

GENERAL PURPOSE ENGINE

GX390K1
[GCAA-340]
[GDAAM-110]

GX390K1
[PROPANE ENGINE]
[GDAF-110]

PARTS CATALOGUE

2



GX390K1

FOREWORD INDEX

1

ENGINE GROUP

2

PART NUMBER INDEX

3

PART NAME INDEX

4

Instruction for use of parts catalogue

- **This parts catalogue was prepared based on the latest information available as of March 20, 2006.**
- See the parts catalogue news for any revision that is made after March 20, 2006.
- **Always specify the part number when ordering a part.**
- Check the model, type, serial numbers, color, maker, and the size as needed before ordering a part.
- Note that the illustrations (part drawings) can differ from the actual parts in shape. They are given just to help you to refer to the parts.
- **When modifications or additions to this parts catalogue are made, a revised edition will be issued at an appropriate time, with successively progressing revision numbers on the cover. We recommend obtaining such revisions in order to keep your parts catalogue up-to-date at all times. To check whether a parts catalogue revision has been issued, please contact your Honda distributor.**

Initial version issue date **May 01, 2003**
Honda Motor Co., Ltd.

CONTENTS

	Page	Address No.	
● Instruction for use of parts catalogue	1	B 1	1
● How to refer to the part information	2	B 2	
● Part catalogue structure	3	B 3	
● When the parts were revised	4	B 4	
● Abbreviations used in the parts catalogue	4	B 4	
● How to check the part block and serial numbers	5	B 5	
● Models, parts catalogue codes and applicable serial numbers	6	B 6	
● Features of each type	13	B13	
● Fuel hose, general purpose hoses and vinyl hose	29	C13	
● FLAT RATE SERVICE TIME	30	C14	
● Illustrated index	35	D 3	
● ENGINE GROUP	43	E 1	2
● PART NO. INDEX	219	2-C 1	3
● PART NAME INDEX	225	2-D 1	4

How to refer to the part information

A Reference with "Illustrated index"

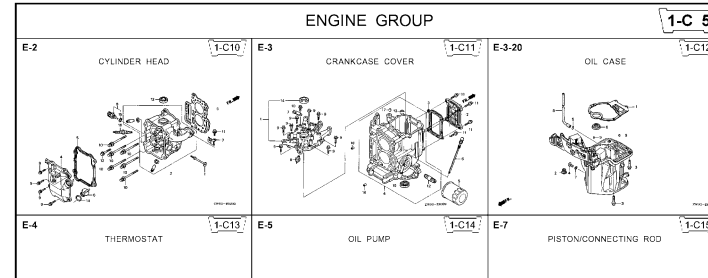

B Reference with "Part number index"

PART NO. INDEX

Part Number	Address	Page	Rel.	Part Number	Address	Page
06000				15212-ZW9-000	1-C14	3C
06316-ZW9-000	1-69	88	1	15220-ZW9-003	1-C14	3C
11000				15332-ZW9-000	1-E8	55
11300-ZW9-405	1-C11	27	1	15332-ZW9-A30	1-E11	58
11300-ZW9-406	1-C11	27	1	15400-PFB-004	1-C11	27
11340-ZW9-000	1-C11	27	2	15422-ZW9-000	1-C14	3C
11342-ZW9-000	1-C11	27	3	15473-881-000	1-C14	3C
11381-ZW9-003	1-C12	28	1	15474-ZW9-000	1-C14	3C
				15611-921-000	1-C10	2E
				15655-ZW9-000	1-C11	27
12000				16000		
12000-ZW9-405ZA	1-C11	27	4	16010-ZV4-005	1-D4	3E
12155-ZV4-A00	1-C13	29	1	16011-ZV4-005	1-D4	3E
12166-ZW9-000	1-C10	26	1	16013-ZW9-003	1-D4	3E
12209-GB4-681	1-C16	32	1	16016-ZW9-003	1-D4	3E
12210-ZW9-405ZA	1-C10	26	2	16016-ZW9-721	1-D4	3E
12216-ZE2-300	1-E8	55	1	16023-ZW9-003	1-D4	3E
	1-E11	58	1	16024-ZV4-650	1-D4	3E
				16028-ZV4-650	1-D4	3E

C Reference with "Part name index"

PART NAME INDEX

Part name	Address	Page	Ref.
[A]			
ABSORBER , FUEL	1-E15	62	5
ARMATURE COMP.	1-D11	43	7
ARM COMP. , LINK JOINT	1-G6	85	18
ARM COMP. , SHIFT LINK	1-G6	85	14
ARM COMP. , TILT	1-F15	79	20
ARM , FUEL PUMP ROCKER	1-C16	32	4
ARM , REVERSE LOCK	1-F15	79	18
ARM , SHIFT LINK	1-F11	74	7
ARM , STOPPER	1-D1	33	12
ARM , THROTTLE REMOTE	1-F11	74	6
ARM , VALVE ROCKER	1-C16	32	3
[B]			
BAG , TOOL , 160MM	1-G5	84	10
BAND	1-G6	86	37
BAND B1 , WIRE	1-F6	69	1
BAND , CORD	1-F3	67	18
BAND , TUBE CLIP , 11MM	1-E15	63	20
BAND , TUBE CLIP , 12.5MM	1-E15	63	19

Address No. 1-C10

E-2 CYLINDER HEAD

Block No.

Ref No.

Ref. No.	Part No.	Description	Reqd. QTY						Serial No.	Parts catalogue code
			99D1	99D1	10D1	10D1	10B1	10B1		
1	12166-ZW9-000	STOPPER, ENGINE SIDE	2	2	2	2	2	2		
2	12210-ZW9-000ZA	HEAD COMP., CYLINDER	1	1	1	1	1	1		
3	12251-ZW9-003	GASKET, CYLINDER HEAD	1	1	1	1	1	1		
4	12310-ZW9-000	COVER COMP., HEAD	1	1	1	1	1	1		
5	12312-ZW9-000	PACKING, HEAD COVER	1	1	1	1	1	1		
6	15611-921-000	CAP, OIL (NO GAUGE)	1	1	1	1	1	1		
7	16617-ZW9-000	HOLDER, CABLE	1	1	1	1	1	1	SC,SG	
	16617-ZW9-010		1	1	1	1	1	1	1001800 LHC,LHD	
			1	1	1	1	1	1	1001801 LHC,LHD	
8	35673-ZW5-003	SENSOR ASSY., WATER	1	1	1	1	1	1		
9	90003-ZW9-000	BOLT, FLANGE, 6X22	4	4	4	4	4	4		
10	90007-ZW9-003	BOLT, FLANGE, 8X83	6	6	6	6	6	6		
11	90011-ZW9-000	BOLT, FLANGE, 6X14 (CT200)	1	1	1	1	1	1		
12	90020-ZW9-000	BOLT, FLANGE, 8X40	2	2	2	2	2	2		
13	91202-KJ9-003	OIL SEAL, 20X32X6	1	1	1	1	1	1		
14	91301-805-000	O-RING, 26X2.7	1	1	1	1	1	1		
15	91307-PK2-005	O-RING, 9.5X1.5 (HONDA KIKAKI)	1	1	1	1	1	1		
16	98059-55916	PLUG, SPARK (CR5EH-9)	2	2	2	2	2	2		
	98059-55926	PLUG, SPARK (U16FER9)	2	2	2	2	2	2		

Service item F.R.T.

O-RING, 26X2.7	0.1
PLUG, SPARK	0.2
O-RING, 9.5X1.5	0.2
SENSOR ASSY., WATER	0.3
COVER COMP., HEAD	0.3
PACKING, HEAD COVER	1.8
GASKET, CYLINDER HEAD	2.4
OIL SEAL, 20X32X6	2.4
HEAD COMP., CYLINDER	3.1

ZW83-80200

Page No.

2006.09.20 E

Part catalogue structure

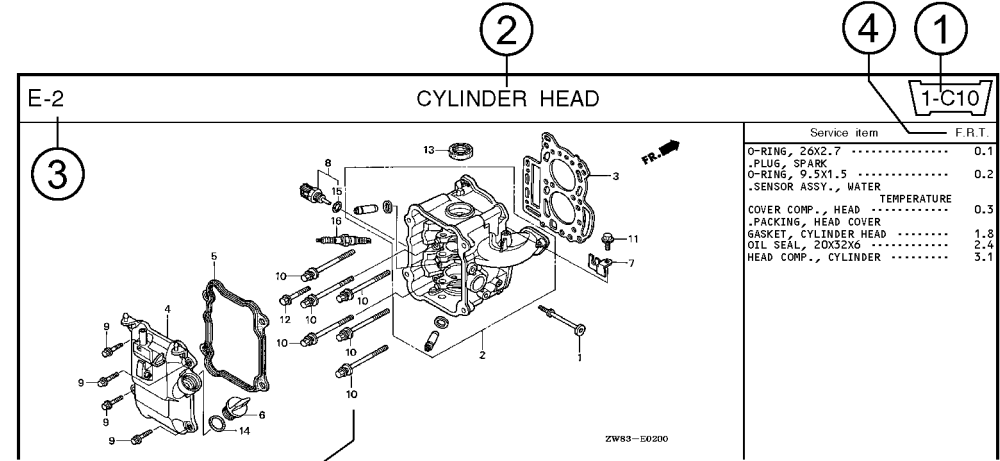

Ref. No.	Part No.	Description	Reqd. QTY						Serial No.	Parts catalogue code
			BF 9/901	BFP 9/901	BF 1001	BFP 1001	BF 1081	BFP 1081		
1	12166-ZW9-000	STOPPER, ENGINE SIDE	2	2	2	2	2	2		
2	12210-ZW9-000ZA	HEAD COMP., CYLINDER *NH8* DARK GRAY	1	1	1	1	1	1		
3	12251-ZW9-003	GASKET, CYLINDER HEAD	1	1	1	1	1	1		
4	12310-ZW9-000	COVER COMP., HEAD	1	1	1	1	1	1		
5	12312-ZW9-000	PACKING, HEAD COVER	1	1	1	1	1	1		
6	15611-921-000	CAP, OIL	1	1	1	1	1	1		
7	16617-ZW9-000	HOLDER, CABLE	1	1	1	1	1	1	SC,S6	
	16617-ZW9-010		1	1	1	1	1	1	1001800 LHC,LHD	

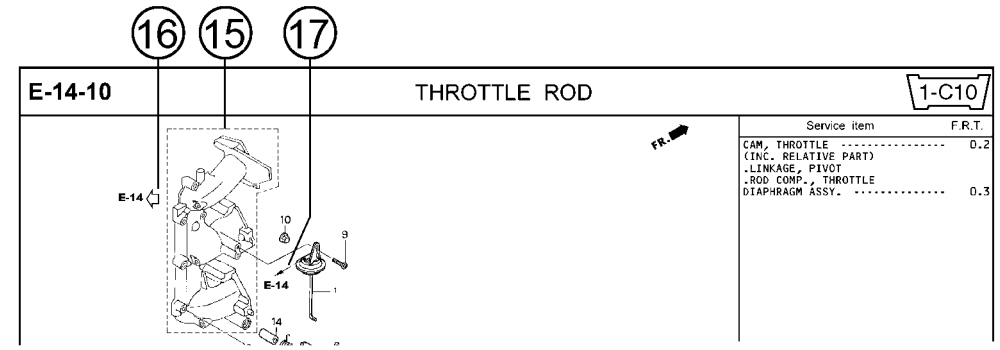

① Address number

- Address No. is provided (in place of the page No.) to help you refer to the part with the part No. or part name.

② Block title ③ Block number

④ Service item/Flat rate time

⑤ Reference number

- Title number marked with the parenthesis or parentheses indicates that it continues from the previous page.

⑥ Part number ⑦ Honda color code

⑧ Description

⑨ Assemblies

- Sections framed with broken lines in the exploded view drawings are available as complete assemblies. (Their individual parts can also be obtained.)

⑩ Color description

⑪ Note

- Notes are shown with the parentheses in the part name column.

⑫ Required quantity

- Required QTY shown in the parenthesis or parentheses indicates the optional part.
- Required QTY marked with "N" Indicates the optional part that should be selected as needed.
- Required QTY indicates the number of the part used in the block.

⑬ Serial number

⑭ Type

- When the type column is blank, it indicates that the part is applicable to all types.
- As the type of the actual unit may differ from the "parts catalogue, type" please refer to "Models, types and applicable serial numbers" for confirmation.

⑮

- Parts enclosed within a dotted line are covered in a different block.

⑯

- A hollow arrow indicates the block No. for the parts enclosed within a dotted line .

⑰

- A solid arrow indicates the block No. the part in question is connected to.

When the parts were revised



Be sure to check the serial number!!



Ref. No.	Part No.	Description	Reqd. QTY						Serial No.
			BF 99D1	BFP 9.9D1	BF 10D1	BFP 10D1	BF 10B1	BFP 10B1	
1	12166-ZW9-000	STOPPER, ENGINE SIDE	2	2	2	2	2	2	
2	12210-ZW9-000ZA	HEAD COMP., CYLINDER *NH8*.....DARK GRAY	1	1	1	1	1	1	
3	12251-ZW9-003	GASKET, CYLINDER HEAD	1	1	1	1	1	1	
4	12310-ZW9-000	COVER COMP., HEAD	1	1	1	1	1	1	
5	12312-ZW9-000	PACKING, HEAD COVER	1	1	1	1	1	1	
6	15611-921-000	CAP, OIL (NO GAUGE)	1	1	1	1	1	1	
7	16617-ZW9-000	HOLDER, CABLE (###).....	1	1	1	1	1	1	SC, SG LHC, LHD 1001800 1001801
	16617-ZW9-010	1	1	1	1	1	1	

The number has been used from the initial model without revision. When shown at the left side, it is applicable to the models of No.1001801 and the subsequent numbers. When shown at the right side, it is applicable to the models up to No.1001800.

• The parts listed with "###" at the end of the parts name have limited supply period (parts not for sale).

Abbreviations used in the parts catalogue

• The following abbreviations are used in the parts name column.

- A Ampere
- A.C. Alternating current
- ASSY. Assembly
- AT. Automatic transmission
- C.D.I. Capacitive discharge ignition
- COMP. ... Complete
- D.C. Direct current
- EX. Exhaust
- G.F.C.I ... Ground fault circuit interruptor
- HEX. Hexagonal
- H.S.T. Hydrostatic transmission
- FR.Front
- IN.Inlet
- L (100L) .Link (100 Links)
- L.Left
- MMMillimeter
- MT.Manual Transmission
- P.T.O.Power take off
- R.Right
- RR.Rear
- STD.Standard
- T (22T) ...Tooth (22 Teeth)
- VVolt
- WWatt

How to check the part block and serial numbers

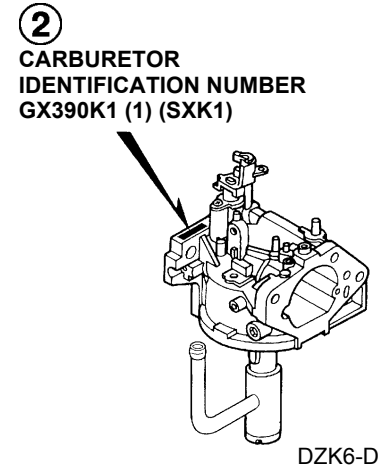
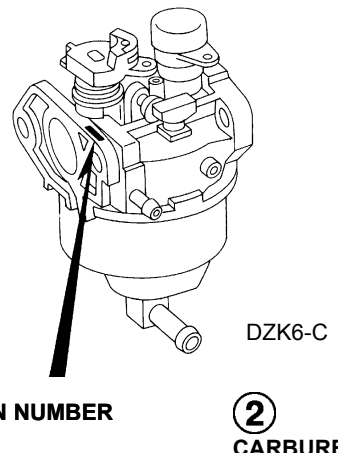
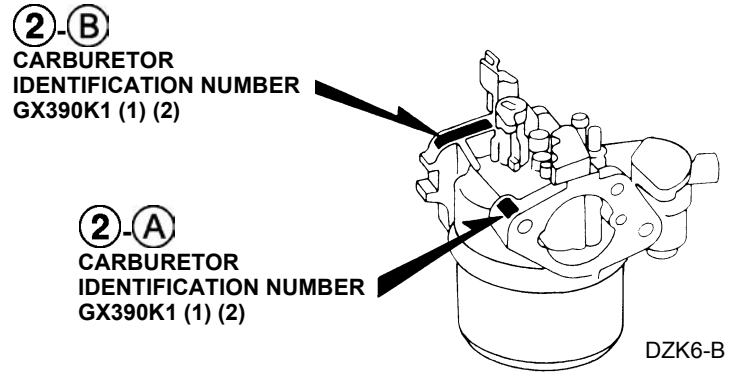
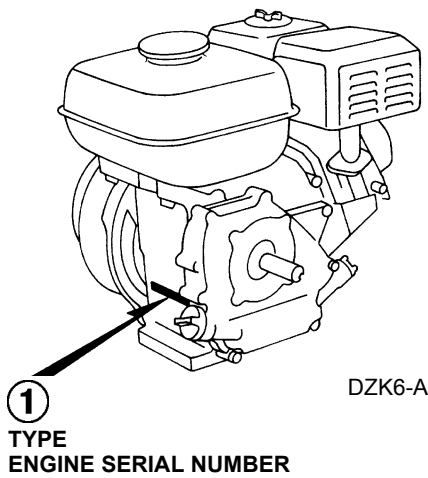
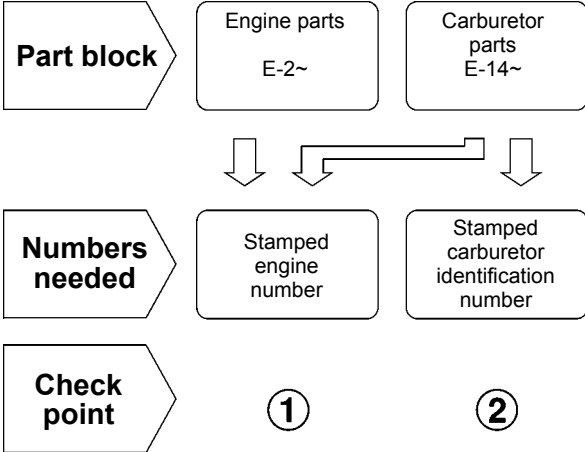

Models, parts catalogue codes and applicable serial numbers

- Models, parts catalogue codes and applicable serial Nos. given in this parts catalogue can be identified as follows.

Model	Type	Parts catalogue type	Applicable engine serial No.	Applicable carburetor identification No.	Model	Type	Parts catalogue type	Applicable engine serial No.	Applicable carburetor identification No.
GX390K1 (1)	EDD2	EDD2	GCAA-3400001~9999999	BE87A B	GX390K1 (1)	EWS1	EWS1	GCAA-3400001~	BE87A B
	EDS	EDS	GCAA-3400001~	BE87G A		EWS3	EWS3		
	EDS1	EDS1				EWS4	EWS4		
	EDS2	EDS2				EWS5	EWS5		
	EDS6	EDS6	GCAA-3400001~9999999			HA2	HA2		
	EDS7	EDS7	GCAA-3400001~			BE50A C	HH		
	EDT1	EDT1				BE87G A	HJA2	HJA2	GCAA-3400001~9999999
	EDT5	EDT5		BE50A C		LH	LH	GCAA-3400001~	
	EDT6	EDT6	GCAA-3400001~9999999	LHB3		LHB3	BE85B B		
	ED6	ED6	BE87A B	LHB5		LHB5			
	ED8	ED8	GCAA-3400001~	LHE		LHE			
	ED9	ED9	GCAA-3400001~	BE85J A		LHP1			LHP1
	ENT2	ENT2		GCAA-3400001~9999999		LHW			LHW
	EN6	EN6		GCAA-3400001~		BE87A B		LJ	LJ
	ES3	ES3	LJG				LJG		
	ES4	ES4	GCAA-3400001~9999999				LKE	LKE	GCAA-3400001~9999999
ES5	ES5	GCAA-3400001~	LKF1	LKF1	GCAA-3400001~		BE85E B		

Model	Type	Parts catalogue type	Applicable engine serial No.	Applicable carburetor identification No.	Model	Type	Parts catalogue type	Applicable engine serial No.	Applicable carburetor identification No.	
GX390K1 (1)	LMS	LMS	GCAA-3400001~	BE85B B	GX390K1 (1)	PA2	PA2	GCAA-3400001~9999999	BE85B B	
	LP	LP		BE84A A		PX	PX	GCAA-3400001~		
	LT	LT		BE48B B		PXE8	PXE8	GCAA-3400001~9999999		
	LTK	LTK		BE85B B		PXU	PXU			
	LTK1	LTK1		BE48B B		QAA2	QAA2			
	LWD	LWD		BE49A B / C		QAE2	QAE2	GCAA-3400001~		
	LWD1	LWD1		BE48C B / C		QAE6	QAE6			
	LWP1	LWP1		GCAA-3400001~9999999		BE85B B	QAW	QAW		GCAA-3400001~
	LX	LX	QA2				QA2			
	LXE	LXE	QA26				QA26	GCAA-3400001~9999999		BE85C B
	LXE2	LXE2	QC2				QC2	GCAA-3400001~		
	LXE4	LXE4	QDW9				QDW9			GCAA-3400001~9999999
	LXE8	LXE8	QE				QE			
	LXQ4	LXQ4	QH				QH	GCAA-3400001~		
LXU	LXU	QHB3	QHB3							
LX2	LX2	QHB5	QHB5							
PAE2	PAE2	QHE	QHE							

1

Model	Type	Parts catalogue type	Applicable engine serial No.	Applicable carburetor identification No.	Model	Type	Parts catalogue type	Applicable engine serial No.	Applicable carburetor identification No.
GX390K1 (1)	QHP1	QHP1	GCAA-3400001~	BE85B B	GX390K1 (1)	QWA2	QWA2	GCAA-3400001~	BE85B B
	QKA4	QKA4	GCAA-3400001~9999999			QWA4	QWA4	GCAA-3400001~9999999	BE85C B
	QKB2	QKB2				QWC4	QWC4		
	QK4	QK4				QWH2	QWH2		
	QME0	QME0				QWT2	QWT2		
	QMH	QMH	GCAA-3400001~			QX	QX	GCAA-3400001~	BE85B B
	QND	QND	GCAA-3400001~9999999			QXB	QXB	GCAA-3400001~9999999	
	QNE2	QNE2				QXB7	QXB7	GCAA-3400001~	
	QNE6	QNE6				QXC	QXC		BE85C B
	QNE8	QNE8				QXC4	QXC4	GCAA-3400001~9999999	BE49A B / C
	QNE9	QNE9		GCAA-3400001~9999999		QXC6	QXC6	GCAA-3400001~	BE85C B
	QNK	QNK	BE85A B	QXC9		QXC9	BE85C B		
	QNR2	QNR2	BE85B B	QXE		QXE			
	QNR6	QNR6	BE85C B	QXEB		QXEB	GCAA-3400001~9999999	BE85B B	
	QSC2	QSC2		BE85C B		QXE4			QXE4
QT	QT	GCAA-3400001~	QXE6	QXE6					
QTR2	QTR2	GCAA-3400001~9999999	QXE7	QXE7					

Model	Type	Parts catalogue type	Applicable engine serial No.	Applicable carburetor identification No.	Model	Type	Parts catalogue type	Applicable engine serial No.	Applicable carburetor identification No.
GX390K1 (1)	QXE8	QXE8	GCAA-3400001~9999999	BE85B B	GX390K1 (1)	SME1	SME1	GCAA-3400001~	BE85B B
	QXQ4	QXQ4				SME6	SME6	GCAA-3400001~9999999	
	QXQ7	QXQ7		SMX2		SMX2	GCAA-3400001~		
	QXS4	QXS4		SM11		SM11			
	QXU	QXU		SM32		SM32		GCAA-3400001~9999999	
	SCK4	SCK4		SN		SN	GCAA-3400001~	BE48A B	
	SH	SH	GCAA-3400001~	BE85B B		SNC	SNC	GCAA-3400001~9999999	BE49A B / C
	SHB3	SHB3				STC4	STC4	GCAA-3400001~9999999	
	SHE	SHE				STS	STS		GCAA-3400001~
	SHQ4	SHQ4	GCAA-3400001~9999999	BE48B B		SWA4	SWA4	GCAA-3400001~9999999	BE85B B
	SHW	SHW	GCAA-3400001~			SWE	SWE	GCAA-3400001~	
	SJ	SJ				SWX	SWX		
	SJG	SJG		GCAA-3400001~9999999		BE85B B	SX	SX	GCAA-3400001~9999999
	SKAE	SKAE	SXB				SXB	GCAA-3400001~9999999	
	SMC1	SMC1	SXB7				SXB7		
SMD3	SMD3	GCAA-3400001~9999999	BE48B B BE85R A	SXC	SXC	GCAA-3400001~			
SME0	SME0		BE85B B	SXE	SXE				

1

Model	Type	Parts catalogue type	Applicable engine serial No.	Applicable carburetor identification No.	Model	Type	Parts catalogue type	Applicable engine serial No.	Applicable carburetor identification No.
GX390K1 (1)	SXEB	SXEB	GCAA-3400001~9999999	BE85B B	GX390K1 (1)	VD2	VD2	GCAA-3400001~9999999	BE85J A
	SXE4	SXE4				VEP7	VEP7		
	SXE7	SXE7				VKB2	VKB2		
	SXE8	SXE8				VKE4	VKE4		BE87E B / C
	SXK	SXK	GCAA-3400001~	BE85G C					
	SXK1	SXK1	GDAAM-1100001~	BEL5E E		VKX4	VKX4		
	SXQ4	SXQ4	GCAA-3400001~9999999	BE85B B		VK2	VK2		BE85J A
	SXU	SXU				VMA2	VMA2		
	VAA1	VAA1		VMQ		VMQ	GCAA-3400001~		
	VAA8	VAA8		VMQ3		VMQ3	GCAA-3400001~9999999	BE87A B	
	VAC2	VAC2		VMS2		VMS2			
	VAG2	VAG2		VMT		VMT	GCAA-3400001~	BE50A C	
	VA2	VA2		VMT3		VMT3	GCAA-3400001~9999999	BE85J A	
	VCN2	VCN2		VM2		VM2			
	VC2	VC2		VNG1		VNG1			
VDB2	VDB2	VNG2		VNG2					
VDE2	VDE2	VN17	VN17						
			BE87D C						
			BE85J A						
			BE87F A / B						
			BE85J A						

Model	Type	Parts catalogue type	Applicable engine serial No.	Applicable carburetor identification No.	Model	Type	Parts catalogue type	Applicable engine serial No.	Applicable carburetor identification No.
GX390K1 (1)	VN27	VN27	GCAA-3400001~9999999	BE85J A	GX390K1 (1)	VWC	VWC	GCAA-3400001~9999999	BE87A B
	VPE4	VPE4		BE87F A / B		VWC7	VWC7	GCAA-3400001~	BE85J A
	VPE5	VPE5				GCAA-3400001~9999999	VWE	VWE	BE87A B
	VPE7	VPE7					VWT4	VWT4	
	VPX4	VPX4				GCAA-3400001~	VX	VX	BE85J A
	VPX5	VPX5					VXB	VXB	
	VPX7	VPX7				GCAA-3400001~9999999	VXB7	VXB7	
	VSB1	VSB1	GCAA-3400001~	VXE		VXE	GCAA-3400001~9999999		
	VSB3	VSB3		BE50A C		VXEB		VXEB	
	VSD	VSD	GCAA-3400001~9999999	VXE2		VXE2		BE85J A	
	VSD4	VSD4		BE85J A		VXE4			VXE4
	VSD7	VSD7		BE87E B / C		VXE6			VXE6
	VS3	VS3	GCAA-3400001~	VXE7		VXE7			BE87F A / B
	VS5	VS5		BE87A B		VXE8		VXE8	
	VTE5	VTE5		BE48B B		VXG		VXG	
VTH4	VTH4	GCAA-3400001~9999999	BE87F A BE87M B	VXG2	VXG2	BE85J A			
VWA2	VWA2		BE85J A	VXP7	VXP7				

1

Model	Type	Parts catalogue type	Applicable engine serial No.	Applicable carburetor identification No.
GX390K1 (1)	VXQ4	VXQ4	GCAA-3400001~9999999	BE85J A
	VXT1	VXT1	GCAA-3400001~	BE48B B
	VXU	VXU		BE85J A
	VXU1	VXU1		
	VX8	VX8	GCAA-3400001~9999999	BE87C D
	ZK1	ZK1	GCAA-3400001~	
GX390K1 (2)	L1	L1		GCAA-3400001~
	V1	V1	BE48B B	
GX390K1 (3) (Propane)	SXKP	SXKP	GDAF-1100001~	BEL5B A
	VAP	VAP		BEL5A A
	VXP	VXP		
	VXQP	VXQP		

* Of carburetor identification numbers, only the portions underlined in the example below are used for registration.

GX120K (1) (2) BE 87A B KC †
 (A) (B)
 GX390K1 (1) (SXK1) BEL5E E KC †
 GX390K1 (3)

Features of each type

- See the following table for the features of each type. (Items in brackets are optional)

Model		GX390K1													
		Standard equipment (1)													
Specifications	Type	EDD2	EDS	EDS1	EDS2	EDS6	EDS7	EDT1	EDT5	EDT6	ED6	ED8	ED9	ENT2	EN6
		Crankshaft	5/16" Tapered												
35mm Ø Tapered	●		●	●	●	●	●	●	●	●	●	●	●	●	●
25mm Ø Straight															
25.4mm Ø Straight															
20mm Ø Spline															
25.4mm Ø Spline															
30mm Ø Spline															
Air cleaner	Silent											●	●		
	Oil bath														
	Cyclone														
	Standard (Generator)	●	●	●	●	●	●	●	●	●	●			●	●
	Standard (Rammer)														
	Semi dry														
	Standard (Snow thrower)														
Muffler	Silent											●	●		
	Standard														
	Generator	●	●	●	●	●	●	●	●	●	●			●	●
Coil	Lamp coil	●					●		●		●			●	●
	Charge coil	●	●	●	●	●	●							●	
Oil alert		●		●	●	●	●	●	●	●	●			●	●
Starter motor		●	●	●	●	●	●							●	
Reduction															

Specifications		Model		GX390K1											
		Type		Standard equipment (1)											
		ES3	ES4	ES5	EWS1	EWS3	EWS4	EWS5	HA2	HH	HJA2	LH	LHB3	LHB5	LHE
Crankshaft	5/16" Tapered														
	35mm Ø Tapered	●	●	●	●	●	●	●							
	25mm Ø Straight														
	25.4mm Ø Straight														
	20mm Ø Spline								●	●	●				
	25.4mm Ø Spline														
	30mm Ø Spline											●	●	●	●
Air cleaner	Silent								●	●	●	●	●	●	●
	Oil bath														
	Cyclone														
	Standard (Generator)	●	●	●	●	●	●	●							
	Standard (Rammer)														
	Semi dry														
	Standard (Snow thrower)														
Muffler	Silent								●	●	●	●	●	●	●
	Standard														
	Generator	●	●	●	●	●	●	●							
Coil	Lamp coil				●	●	●	●							
	Charge coil		●	●				●	●		●				●
Oil alert			●	●	●	●	●	●		●					
Starter motor		●	●					●	●						●
Reduction									●	●	●	●	●	●	●

Specifications		Model	GX390K1												
		Type	Standard equipment (1)												
			LHP1	LHW	LJ	LJG	LKE	LKF1	LMS	LP	LT	LTK	LTK1	LWD	LWD1
Crankshaft	5/16" Tapered														
	35mm Ø Tapered														
	25mm Ø Straight														
	25.4mm Ø Straight														
	20mm Ø Spline														
	25.4mm Ø Spline														
	30mm Ø Spline	●	●	●	●	●	●	●	●	●	●	●	●	●	●
Air cleaner	Silent	●		●	●	●		●			●				●
	Oil bath		●							●		●			
	Cyclone												●		
	Standard (Generator)														
	Standard (Rammer)														
	Semi dry						●								
	Standard (Snow thrower)													●	
Muffler	Silent	●		●	●	●	●	●		●	●	●	●		●
	Standard		●											●	
	Generator														
Coil	Lamp coil	●							●	●			●		
	Charge coil					●	●				●	●	●	●	●
Oil alert					●										
Starter motor					●	●	●						●	●	●
Reduction		●	●	●	●	●	●	●	●	●	●	●	●	●	●

Specifications		Model	GX390K1												
		Type	Standard equipment (1)												
			LX	LXE	LXE2	LXE4	LXE8	LXQ4	LXU	LX2	PAE2	PA2	PX	PXE8	PXU
Crankshaft	5/16" Tapered														
	35mm Ø Tapered														
	25mm Ø Straight														
	25.4mm Ø Straight														●
	20mm Ø Spline														
	25.4mm Ø Spline									●	●	●	●	●	
	30mm Ø Spline	●	●	●	●	●	●	●	●						
Air cleaner	Silent	●	●	●	●	●	●	●	●	●	●	●	●	●	●
	Oil bath														
	Cyclone														
	Standard (Generator)														
	Standard (Rammer)														
	Semi dry														
	Standard (Snow thrower)														
Muffler	Silent	●	●	●	●	●	●	●	●	●	●	●	●	●	●
	Standard														
	Generator														
Coil	Lamp coil														
	Charge coil		●	●	●	●				●			●		
Oil alert		●	●	●	●			●	●	●		●		●	
Starter motor		●	●	●	●				●			●			
Reduction		●	●	●	●	●	●	●	●						

Specifications		Model	GX390K1													
		Type	Standard equipment (1)													
			QAE2	QAE6	QAW	QA2	QA26	QC2	QDW9	QE	QH	QHB3	QHB5	QHE	QHP1	QKA4
Crankshaft	5/16" Tapered															
	35mm Ø Tapered															
	25mm Ø Straight															
	25.4mm Ø Straight	●	●	●	●	●	●	●	●	●	●	●	●	●	●	●
	20mm Ø Spline															
	25.4mm Ø Spline															
	30mm Ø Spline															
Air cleaner	Silent	●	●	●	●	●			●	●	●	●	●	●	●	●
	Oil bath															
	Cyclone						●	●								
	Standard (Generator)															
	Standard (Rammer)															
	Semi dry															
	Standard (Snow thrower)															
Muffler	Silent	●	●	●	●	●	●	●	●	●	●	●	●	●	●	●
	Standard															
	Generator															
Coil	Lamp coil															
	Charge coil	●	●					●					●			●
Oil alert		●	●	●	●			●	●							●
Starter motor		●	●					●					●			●
Reduction																



Specifications		Model	GX390K1												
		Type	Standard equipment (1)												
			QKB2	QK4	QME0	QMH	QND	QNE2	QNE6	QNE8	QNE9	QNK	QNR2	QNR6	QSC2
Crankshaft	5/16" Tapered														
	35mm Ø Tapered														
	25mm Ø Straight														
	25.4mm Ø Straight	●	●	●	●	●	●	●	●	●	●	●	●	●	●
	20mm Ø Spline														
	25.4mm Ø Spline														
	30mm Ø Spline														
Air cleaner	Silent	●	●	●	●	●	●	●	●	●	●	●	●		
	Oil bath														●
	Cyclone													●	
	Standard (Generator)														
	Standard (Rammer)														
	Semi dry														
	Standard (Snow thrower)														
Muffler	Silent	●	●	●	●	●	●	●	●	●	●	●	●	●	●
	Standard														
	Generator														
Coil	Lamp coil														
	Charge coil	●		●		●	●	●	●	●	●	●	●	●	
Oil alert		●	●	●		●	●	●	●	●		●	●	●	
Starter motor		●		●		●	●	●	●	●	●	●	●	●	
Reduction															

Specifications		Model	GX390K1												
		Type	Standard equipment (1)												
			QTR2	QWA2	QWA4	QWC4	QWH2	QWT2	QX	QXB	QXB7	QXC	QXC4	QXC6	QXC9
Crankshaft	5/16" Tapered									●					
	35mm Ø Tapered														
	25mm Ø Straight														
	25.4mm Ø Straight	●	●	●	●	●	●	●	●		●	●	●	●	●
	20mm Ø Spline														
	25.4mm Ø Spline														
	30mm Ø Spline														
Air cleaner	Silent	●	●					●	●	●					●
	Oil bath														
	Cyclone			●	●	●	●				●	●	●	●	
	Standard (Generator)														
	Standard (Rammer)														
	Semi dry														
	Standard (Snow thrower)														
Muffler	Silent	●	●	●	●	●	●	●	●	●	●		●	●	●
	Standard											●			
	Generator														
Coil	Lamp coil														
	Charge coil	●	●		●	●									●
Oil alert		●	●	●	●	●	●			●	●			●	●
Starter motor		●				●									●
Reduction															

Specifications		Model	GX390K1												
		Type	Standard equipment (1)												
			QXE8	QXE7	QXE6	QXE4	QXEB	QXS4	QXQ7	QXQ4	QXU	SCK4	SH	SHB3	SHE
Crankshaft	5/16" Tapered						●								
	35mm Ø Tapered														
	25mm Ø Straight										●	●	●	●	●
	25.4mm Ø Straight	●	●	●		●	●		●	●					
	20mm Ø Spline														
	25.4mm Ø Spline														
	30mm Ø Spline														
Air cleaner	Silent	●	●	●	●	●	●	●		●	●	●	●	●	●
	Oil bath														
	Cyclone								●						
	Standard (Generator)														
	Standard (Rammer)														
	Semi dry														
	Standard (Snow thrower)														
Muffler	Silent	●	●	●	●	●	●	●		●	●	●	●	●	●
	Standard								●						
	Generator														
Coil	Lamp coil														
	Charge coil	●	●	●	●	●					●			●	
Oil alert		●	●	●	●	●		●	●		●				
Starter motor		●	●	●	●	●					●			●	
Reduction															

Specifications		Model	GX390K1												
		Type	Standard equipment (1)												
			SHW	SJ	SJG	SKAE	SMC1	SMD3	SME0	SME1	SME6	SMX2	SM11	SM32	SN
Crankshaft	5/16" Tapered														
	35mm Ø Tapered														
	25mm Ø Straight	●	●	●	●	●	●	●	●	●	●	●	●	●	●
	25.4mm Ø Straight														
	20mm Ø Spline														
	25.4mm Ø Spline														
	30mm Ø Spline														
Air cleaner	Silent	●	●	●	●	●	●	●	●	●	●	●	●	●	
	Oil bath														
	Cyclone														●
	Standard (Generator)														
	Standard (Rammer)														
	Semi dry														
	Standard (Snow thrower)														
Muffler	Silent	●	●	●	●	●		●	●	●	●	●	●	●	
	Standard						●								●
	Generator														
Coil	Lamp coil					●									
	Charge coil	●			●			●	●	●			●		
Oil alert		●			●			●			●		●		
Starter motor		●			●			●	●				●		
Reduction															

Specifications		Model	GX390K1												
		Type	Standard equipment (1)												
			STC4	STS	SWA4	SWE	SWX	SX	SXB	SXB7	SXC	SXE	SXEB	SXE4	SXE7
Crankshaft	5/16" Tapered								●					●	
	35mm Ø Tapered														
	25mm Ø Straight	●	●	●	●	●	●	●		●	●	●	●		●
	25.4mm Ø Straight														
	20mm Ø Spline														
	25.4mm Ø Spline														
	30mm Ø Spline														
Air cleaner	Silent	●	●	●			●	●	●	●	●	●	●	●	●
	Oil bath				●	●									
	Cyclone														
	Standard (Generator)														
	Standard (Rammer)														
	Semi dry														
	Standard (Snow thrower)														
Muffler	Silent	●	●	●	●	●	●	●	●	●	●	●	●	●	●
	Standard														
	Generator														
Coil	Lamp coil					●									
	Charge coil	●	●		●						●	●	●	●	●
Oil alert		●	●					●	●	●	●	●	●	●	
Starter motor		●	●		●						●	●	●	●	●
Reduction															

Specifications		Model	GX390K1												
		Type	Standard equipment (1)												
			SXK	SXK1	SXQ4	SXU	VAA1	VAA8	VAC2	VAG2	VA2	VCN2	VC2	VDB2	VDE2
Crankshaft	5/16" Tapered					●	●	●	●	●	●	●	●	●	●
	35mm Ø Tapered														
	25mm Ø Straight	●	●	●	●										
	25.4mm Ø Straight														
	20mm Ø Spline														
	25.4mm Ø Spline														
	30mm Ø Spline														
Air cleaner	Silent	●	●	●	●			●	●	●	●		●	●	●
	Oil bath														
	Cyclone														
	Standard (Generator)					●	●					●			
	Standard (Rammer)														
	Semi dry														
	Standard (Snow thrower)														
Muffler	Silent			●	●			●	●	●	●		●	●	●
	Standard														
	Generator					●	●								
Coil	Lamp coil														
	Charge coil	●	●					●			●	●	●	●	
Oil alert					●	●	●	●	●	●	●	●	●	●	
Starter motor		●	●				●				●	●	●	●	
Reduction															

Specifications		Model	GX390K1													
		Type	Standard equipment (1)													
			VEP7	VKB2	VKE4	VKX4	VK2	VMA2	VME2	VMQ	VMQ3	VMS2	VMT	VMT3	VM2	VNG1
Crankshaft	5/16" Tapered		●	●	●	●	●	●	●	●	●	●			●	●
	35mm Ø Tapered												●	●		
	25mm Ø Straight															
	25.4mm Ø Straight															
	20mm Ø Spline															
	25.4mm Ø Spline															
	30mm Ø Spline															
Air cleaner	Silent		●	●			●	●	●						●	●
	Oil bath															
	Cyclone															
	Standard (Generator)				●	●				●	●	●	●	●		
	Standard (Rammer)															
	Semi dry															
	Standard (Snow thrower)															
Muffler	Silent			●			●	●	●						●	●
	Standard															
	Generator				●	●				●	●		●	●		
Coil	Lamp coil							●	●	●	●	●		●	●	
	Charge coil		●	●	●		●		●	●		●	●	●		
Oil alert		●	●	●	●	●	●	●	●	●	●	●	●	●	●	
Starter motor		●	●	●		●		●	●			●	●	●		
Reduction																

Specifications		Model	GX390K1													
		Type	Standard equipment (1)													
			VNG2	VN17	VN27	VPE4	VPE5	VPE7	VPX4	VPX5	VPX7	VSB1	VSB3	VSD	VSD4	VSD7
Crankshaft	5/16" Tapered		●	●	●	●	●	●	●	●	●	●	●	●	●	●
	35mm Ø Tapered															
	25mm Ø Straight															
	25.4mm Ø Straight															
	20mm Ø Spline															
	25.4mm Ø Spline															
	30mm Ø Spline															
Air cleaner	Silent		●	●	●									●		●
	Oil bath															
	Cyclone															
	Standard (Generator)					●	●	●	●	●	●	●	●		●	
	Standard (Rammer)															
	Semi dry															
	Standard (Snow thrower)															
Muffler	Silent		●	●	●	●		●	●		●			●		●
	Standard															
	Generator											●	●			
Coil	Lamp coil															
	Charge coil		●		●	●	●	●					●		●	
Oil alert		●	●	●	●	●	●	●	●	●						●
Starter motor		●		●	●	●	●					●			●	
Reduction																

Specifications		Model	GX390K1												
		Type	Standard equipment (1)												
			VS3	VS5	VTE5	VTH4	VWA2	VWC	VWC7	VWE	VWT4	VX	VXB	VXB7	VXE
Crankshaft	5/16" Tapered	●	●	●	●	●	●	●	●	●	●	●	●	●	●
	35mm Ø Tapered														
	25mm Ø Straight														
	25.4mm Ø Straight														
	20mm Ø Spline														
	25.4mm Ø Spline														
	30mm Ø Spline														
Air cleaner	Silent			●		●		●		●	●	●	●	●	●
	Oil bath														
	Cyclone														
	Standard (Generator)	●	●		●		●		●						●
	Standard (Rammer)														
	Semi dry														
	Standard (Snow thrower)														
Muffler	Silent			●		●		●		●	●	●	●	●	●
	Standard														
	Generator	●	●												
Coil	Lamp coil														
	Charge coil		●	●	●	●	●		●					●	●
Oil alert		●	●	●	●	●	●	●	●				●	●	●
Starter motor			●	●	●	●			●	●				●	●
Reduction															

Specifications		Model	GX390K1												
		Type	Standard equipment (1)												
			VXE2	VXE4	VXE6	VXE7	VXE8	VXG	VXG2	VXP7	VXQ4	VXT1	VXU	VXU1	VX8
Crankshaft	5/16" Tapered	●	●	●	●	●	●	●	●	●	●	●	●	●	
	35mm Ø Tapered														
	25mm Ø Straight														
	25.4mm Ø Straight														
	20mm Ø Spline														
	25.4mm Ø Spline														
	30mm Ø Spline														●
Air cleaner	Silent	●	●	●	●	●			●	●	●	●	●	●	
	Oil bath														
	Cyclone														
	Standard (Generator)						●	●							
	Standard (Rammer)														●
	Semi dry														
	Standard (Snow thrower)														
Muffler	Silent	●	●	●	●	●				●	●	●	●	●	
	Standard														
	Generator														
Coil	Lamp coil														
	Charge coil	●	●	●	●	●						●		●	
Oil alert		●	●	●	●	●	●	●	●		●	●			
Starter motor		●	●	●	●	●						●		●	
Reduction														●	



1

Specifications		Model	GX390K1				
		Type	Selective equipment (2)		Propane (3)		
			L1	V1	SXKP	VAP	VXP
Crankshaft	5/16" Tapered		●		●	●	●
	35mm Ø Tapered						
	25mm Ø Straight			●			
	25.4mm Ø Straight						
	20mm Ø Spline						
	25.4mm Ø Spline						
	30mm Ø Spline	●					
Air cleaner	Silent	(●)	(●)		●	●	●
	Oil bath	(●)	(●)				
	Cyclone	(●)	(●)				
	Standard (Generator)			●			
	Standard (Rammer)						
	Semi dry						
	Standard (Snow thrower)						
Muffler	Silent	(●)	(●)		●	●	●
	Standard	(●)	(●)				
	Generator						
Coil	Lamp coil	(●)	(●)				
	Charge coil	(●)	(●)	●	●		
Oil alert		(●)	(●)		●		
Starter motor		(●)	(●)	●	●		
Reduction		●					

Fuel hose, general purpose hoses and vinyl hose

- The standard part fuel hose, general purpose hose and vinyl hose may be substituted by the coiled bulk part.
- When ordering the standard part fuel hose, general purpose hose and vinyl hose use the bulk part number written in the parts catalog in brackets () underneath the part name.
- When exchanging the hose, cut and use at the specified length as mentioned in the part name.
(For the method of cutting the bulk part, and method of filling out orders etc., please refer to the instructions issued with the bulk part.)

Bulk part number of fuel hose, general purpose hose and vinyl hose.

Example: 9 5 0 0 1 - 7 5 0 0 1 - 5 0 M

Bulk part number:
Refers to the bulk part.

Marking code (fuel hose and general purpose hose)

Change code (Vinyl hose)

Indicates number mark or change sequence, however, the code for the bulk part must be strictly 0 (zero).

Types of code:

- | | | | | | |
|-------------|--------------------------------------------------------|----------------|----------------------------------------------------|--------------|-----------------------------------------------------------------------|
| • Fuel hose | 2: Red outside braid
(3 mm inside dia. only) | • General hose | 1: Ash gray
2: Ash gray
3: Black
5: Black | • Vinyl hose | 1: Clear
2: Black
3: Light red
6: Light red
7: Pale black |
| | 5: Black inside braid | | | | |
| | 3: Red (3 mm inside dia. only) | | | | |
| | 4: Ash gray with red stripe
(3 mm inside dia. only) | | | | |
| | 6: Black | | | | |

Lengths:

- 001: 1 m (standard)
003: 3 m
008: 8 m } Application or specification of some parts is not settled.

I.D code: (fuel hose and general purpose hose)

- | | | | | |
|------------|--------------------|--------------------|-----------------------------|-----------------------------|
| 30: 3.0 mm | 50: 5.0 mm | 70: 7.0 mm | 11: 11 mm | 12: 12 (outside dia. 17) mm |
| 35: 3.5 mm | 55: 5.3 mm, 5.5 mm | 75: 7.3 mm, 7.5 mm | 91: 12 (outside dia. 15) mm | 14: 14 mm |
| 45: 4.5 mm | 65: 6.5 mm | 80: 8.0 mm | 92: 12 (outside dia. 16) mm | 17: 17 mm |

ID./OD. code: (vinyl hose)

- | | | | | |
|-------------------------|--------------------------|---------------------------|---------------------------|---------------------------|
| 01: ID. 2.9, OD. 6.8 mm | 12: ID. 5.0, OD. 7.0 mm | 21: ID. 8.0, OD. 9.0 mm | 37: ID. 11.0, OD. 15.0 mm | 50: ID. 16.0, OD. 19.0 mm |
| 03: ID. 3.0, OD. 6.0 mm | 10: ID. 5.0, OD. 8.0 mm | 23: ID. 8.0, OD. 12.0 mm | 38: ID. 12.0, OD. 13.0 mm | 55: ID. 17.5, OD. 20.5 mm |
| 05: ID. 3.5, OD. 6.5 mm | 11: ID. 5.0, OD. 9.0 mm | 25: ID. 9.0, OD. 11.0 mm | 39: ID. 12.0, OD. 14.0 mm | 60: ID. 22.0, OD. 27.0 mm |
| 07: ID. 4.0, OD. 7.0 mm | 14: ID. 6.0, OD. 9.0 mm | 27: ID. 9.0, OD. 13.0 mm | 40: ID. 12.0, OD. 16.0 mm | |
| 08: ID. 4.5, OD. 6.5 mm | 17: ID. 7.0, OD. 9.0 mm | 33: ID. 10.0, OD. 14.0 mm | 43: ID. 13.0, OD. 15.0 mm | |
| 09: ID. 4.5, OD. 8.0 mm | 19: ID. 7.0, OD. 11.0 mm | 36: ID. 11.0, OD. 13.0 mm | 45: ID. 14.0, OD. 18.0 mm | |

Hose type:

- 1: Fuel hose
3: Vinyl hose
5: General hose

⊙ **CAUTION: It is DANGEROUS to confuse the fuel hose with the general purpose hose or vinyl hose.**

Never use a general purpose hose or vinyl hose in place of a fuel hose or vice versa. Always use the correct bulk part in the parts catalogue, according to the service manual or the instructions issued with the bulk part.

FLAT RATE SERVICE TIME

Flat rate service time (FRT) means the standard time required to service a product, which is listed in this manual to help the dealers control the actual working process and calculate the service charge by using it as a guide.

FRT setting system

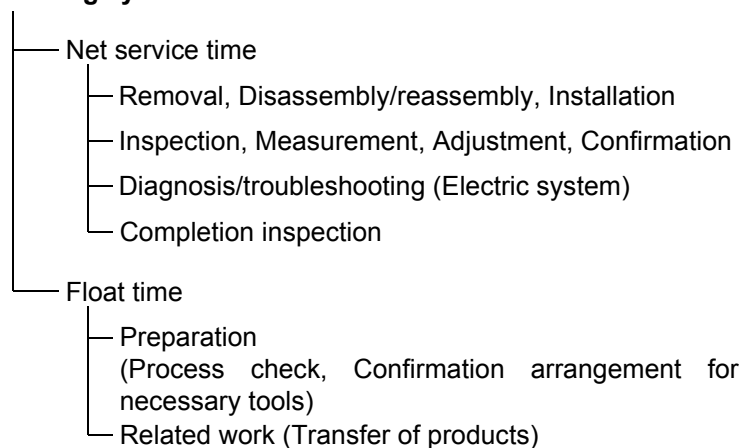

* Float time is set by multiplying the net service time by a given coefficient.

Editorial style

The service items shown in the text are listed with the exchange work time for the repair sales parts as the subject. Other representative service items not using repair parts (removal/installation, adjustment, inspection/measuring, and other work) are listed collectively in the list in the preface, classified according to the work.

FRT setting standard

- Decimal system (in unit of 0.1) is adopted to set FRT as it is convenient to calculate the wage.
Example: (0.1) → 6 minutes, (0.2) → 12 minutes
[Labor cost per hour] x [FRT] = [Wage]
- FRT is set with a hand tool.
- Service items and FRT can be subject to change depending on development of tools and service equipment and improvement in service procedure.

Work procedure

- As the work procedure is set with the work time according to the method in the separate Service Manual, refer to this Manual as required.
- Work methods permitting servicing in the shortest time still permitting assurance of safe work and product warranty are used for the setting of service items not listed in the Service Manual.
- Work basically is to be performed by one person, and when two or more people are required, setting is done as the total time for the number of people.
- The set value for the technological level of the workers uses a person with three years of experience in the repair of Honda products as the standard.
- Special tools and service equipment used to set FRT are those specified or recommended in Service Manual.

Service item whose FRT is not presented

- Accessories and service parts that are not listed to use in this manual.
 - Locations with little aging deterioration or breakage during normal use.
 - Service work that can be finished by one touch.
 - Service work that is seldom done (i.e. extremely small causes of trouble and service frequency).
 - Products and parts whose location for installation differs according to its status of use and application.
- * When FRT is not presented, please calculate wages based on appropriate actual work time.

Operation not included of FRT

- Oil and coolant water draining, Waiting time for warming up operation and etc..
- Additional operation that involves removal/installation of standard exterior equipment.
- Indirect time spent for service by visiting the customer, trade-in, and delivery.
- Indirect time required for ordering and delivery of parts.
- Cost for grease, adhesive agent, etc. used for service work.

**Explanation of FRT by using an example
(The example may differ from the actual presented items)**

Ref. No.	L.O.N.	(Relative ref. Number) Description	F.R.T.
①	1111L1	(1, 3, 4, 7) VALVE, INTAKE4.1	②
②		• NOTE: OHV type	③
③	1111L1A	• Includes: Engine removal and installation One head (intake all) add 1.4	④

- ① Reference No. of the illustration of part that shows location of the replacement work.
- ② FRT is an abbreviation of Flat Rate Time indicating the standard service time required for the replacement.
- ③ LON is an abbreviation of Labor Operation Number, and it is a classification of the service items by the work unit code.

The same operation code is used regardless of the models.

Standard operation is indicated with 6 digits code, and additional operation is indicated with 7 digits code.

- ④ Indicating the intake valve replacement and FRT4.1.
- ⑤ Indicating FRT1.4 that will be added when additional operation (whole intake side of one cylinder head) is done in association with intake valve replacement.

- ⑥ Indicating work condition or application condition of the service item.
- ⑦ Indicating work contents that are included in the service item.
- ⑧ Indicating a reference No. whose operation and time are the same as FRT4.1 for the intake valve.

(The application range is limited to the service items without an LON setting within a same block.)

**How to refer to the service item by using the sample
(intake valve replacement)**

Open to the page of the block where the intake valve's spare part illustration is shown.

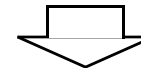

Look for the intake valve illustration, and refer to the service item and FRT that agree with the reference No.

Indication mark for the listing of service items that continues to the following page

Ref. No.	L.O.N.	(Relative ref. Number) Description	F.R.T.
2	1111L1	VALVE, INTAKE	4.1
	.	.	.
	.	.	.

+
Mark indicated at the last line.

Indication of the block with no setting of FRT

Ref. No.	L.O.N.	(Relative ref. Number) Description	F.R.T.
NO INFORMATION			

• LON code system

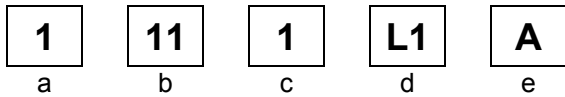

- a) Category code..... Engine
- b) Location/function code Engine upper
- c) Operation code..... Replace
- d) Operation sequence number (Unit code can be shown with alphabet)
..... Intake valve
(No regular rule of code)
- e) Additional code One head (intake all)
(No regular rule of code)

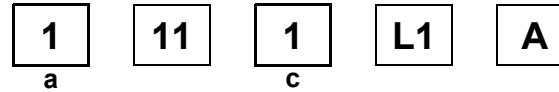

a) Category codes and classification

Code	Category
1	Engine
2	Power drive
3	Fuel & Exhaust
4	Frame & Body
5	Steering
6	Electrical
7	Axle & Brake
8	Control system
9	-
0	Attachments

c) Operation codes and classification

Code	Operation category
1	Replace, Removal/Installation, Change
2	Overhaul
3	Adjust, Rotation
4	(Paint-related work: Top-coat)
5	Test, Inspect/diagnose, Measurement
6	(Overhaul-related work: Rebore)
7	(Overhaul-related work: Reseal)
8	(Resurface)
9	(Paint-related work: Refinish)
0	Repair, Cleaning, Air bleeding

Major service items without using spare parts

(1) Removal/Installation, (2) Adjustment, (3) Inspection/Measurement, (4) Overhaul, (5) Other work

E: Engine, T: Transmission, D: Drive system, B: Body and related parts

(2) Adjustment

	LON	DESCRIPTION	FRT
E	1113A1	VALVE CLEARANCE-ADJUSTMENT NOTE: For 1 product	0.3
	1163A0	CONTROL, THROTTLE/GOVERNOR-ADJUSTMENT	0.2
	3113A2	CARBURETOR IDLE-ADJUSTMENT	0.2

(3) Inspection, Measurement, Cleaning

	LON	DESCRIPTION	FRT
E	1105A0	ENGINE OIL-INSPECTION	0.1
	3120A0	AIR CLEANER-CLEANING INCLUDES: Air cleaner-inspection	0.2
	3130A0	SPARK ARRESTER-CLEANING	0.2
	6140A0	SPARK PLUG-ADJUSTMENT/CLEANING	0.1

(4) Overhaul

Work condition: The required Measurements, inspections, adjustments, and cleaning/washing of each part are performed, including the main body removal/installation work and the replacement of defective parts.

	LON	DESCRIPTION	FRT
E	3112A0	CARBURETOR-OVERHAUL INCLUDES: All necessary adjustment	0.6

ENGINE GROUP

D 3

E-2

CYLINDER HEAD

E 1

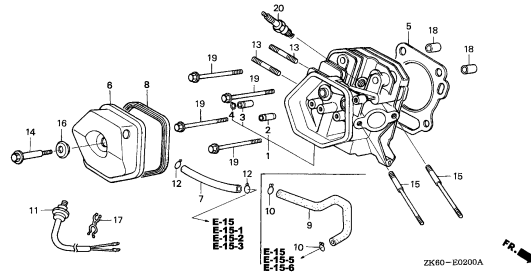

ZK60-E0200A

E-3

CYLINDER BARREL

E 8

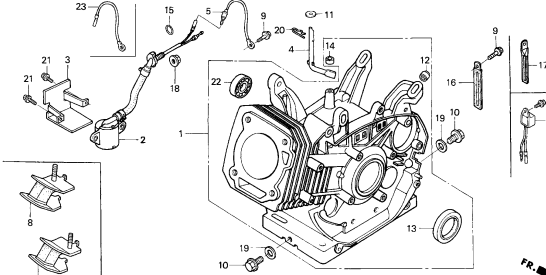

ZK60-E0300A

E-6

CRANKCASE COVER(1)

E14

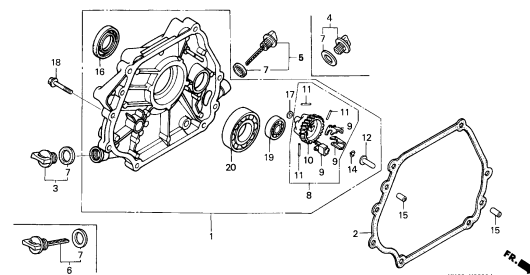

ZK60-E0600A

E-6-1

CRANKCASE COVER(2)

F 4

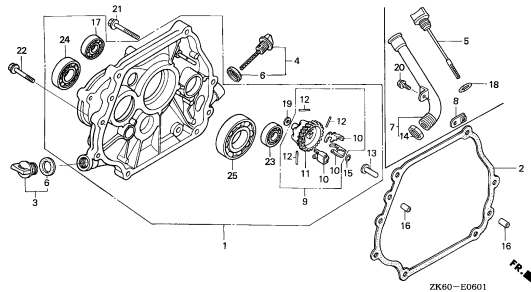

ZK60-E0601

E-6-2

CRANKCASE COVER(3)

F 6

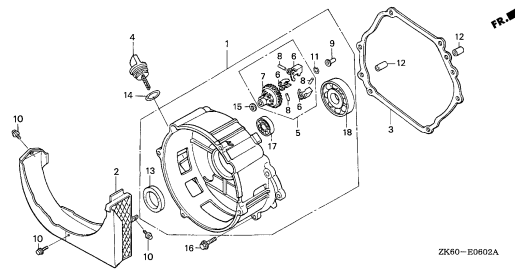

ZK60-E0602A

E-7

CRANKSHAFT

F 7

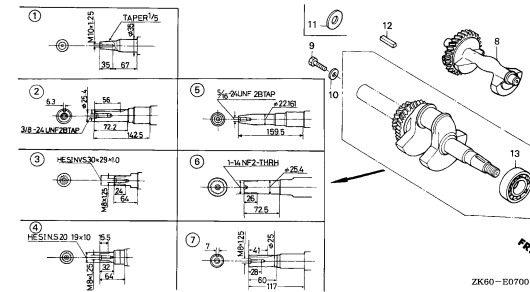

ZK60-E0700

E-8

PISTON

F10

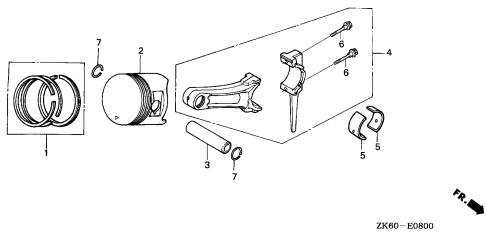

ZK60-E0800

E-9

CAMSHAFT

F14

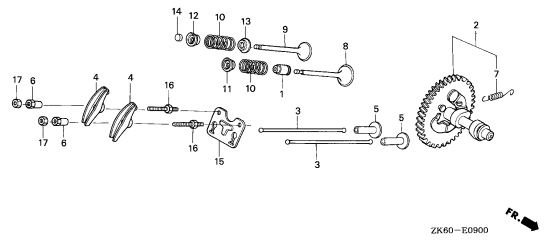

ZK60-E0900

E-11

RECOIL STARTER

G 3

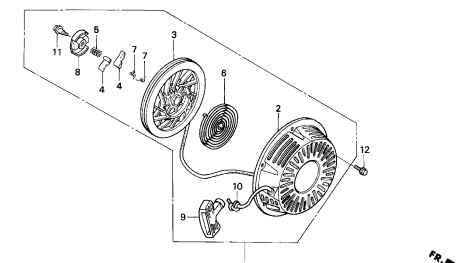

ZK60-E1100

2

ENGINE GROUP

D 4

E-12

FAN COVER

G11

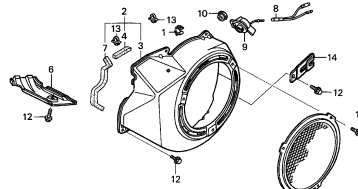

ZK60-E1200



E-14

CARBURETOR(1)

G15

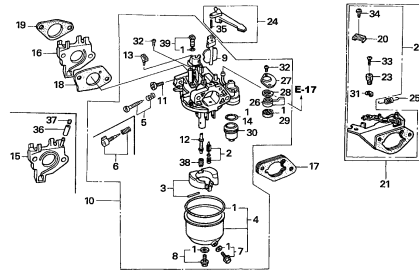

ZK60-E1400B



E-14-1

CARBURETOR(2)

H11

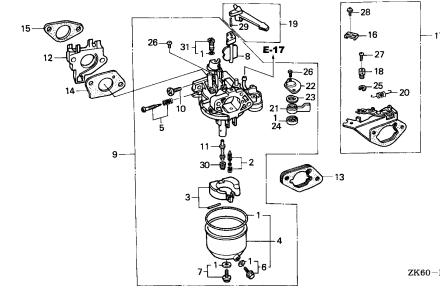

ZK60-E1401



E-14-2

CARBURETOR(3)

H14

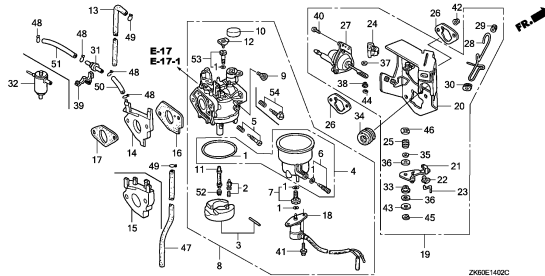

ZK60E1403C



E-14-3

CARBURETOR(4)

I 4

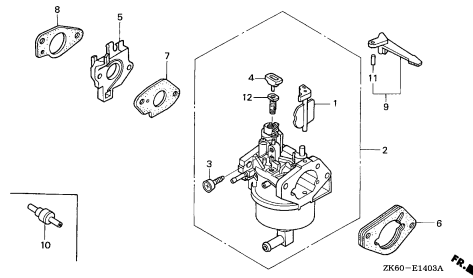

ZK60-E1403A



E-14-4

CARBURETOR(5)

I 5

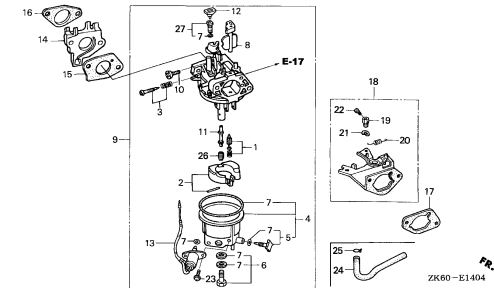

ZK60-E1404



E-14-5

CARBURETOR(6)

I 7

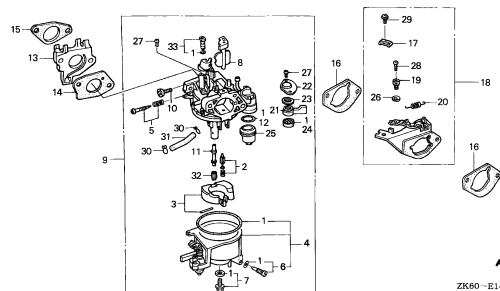

ZK60-E1405



E-14-6

CARBURETOR(7)

I 9

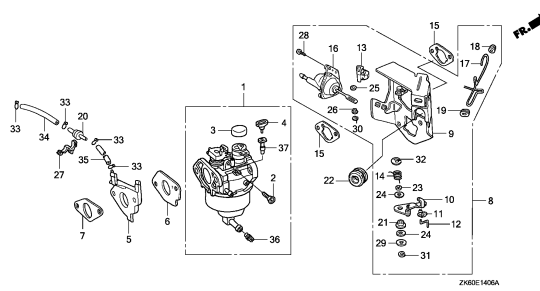

ZK60E1406A



E-14-7

CARBURETOR(8)

I11

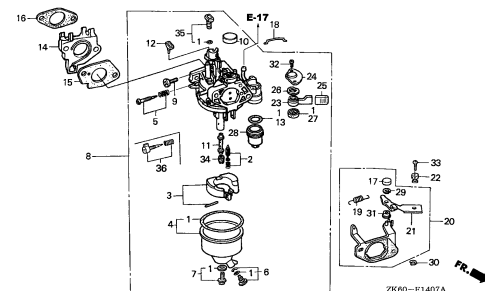

ZK60-E1407A



2

ENGINE GROUP

D 5

E-14-8

CARBURETOR(9)

I13

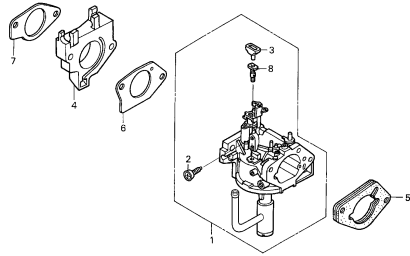

ZK60-E1408A

E-15

AIR CLEANER(1)

I14

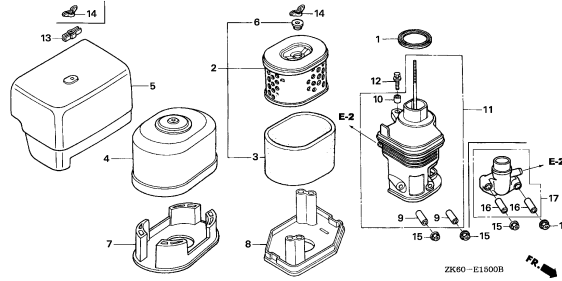

ZK60-E1500B

E-15-1

AIR CLEANER(2)

J 3

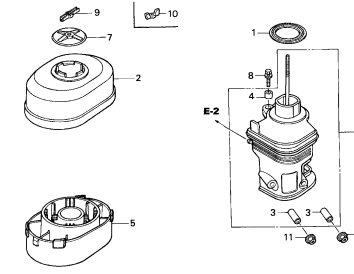

ZK60-E1501

E-15-2

AIR CLEANER(3)

J 4

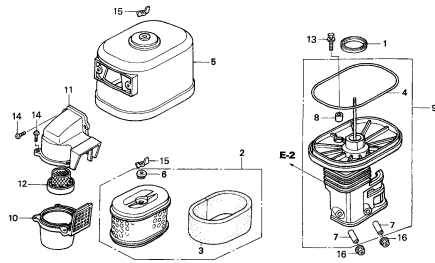

ZK60-E1502

E-15-3

AIR CLEANER(4)

J 6

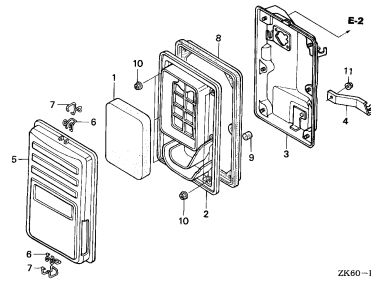

ZK60-E1503

E-15-4

AIR CLEANER(5)

J 8

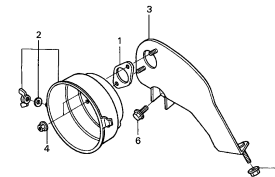

ZK60-E1504

E-15-5

AIR CLEANER(6)

J 9

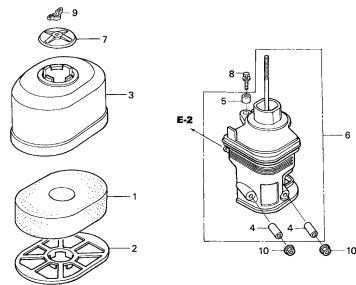

ZK60-E1505

E-15-6

AIR CLEANER(7)

J10

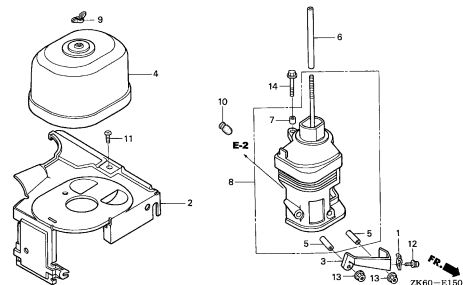

ZK60-E1506

E-16

MUFFLER(1)

J11

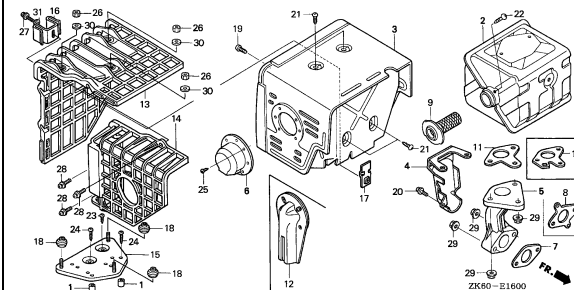

ZK60-E1600

2

ENGINE GROUP

D 6

E-16-1

MUFFLER(2)

K 1

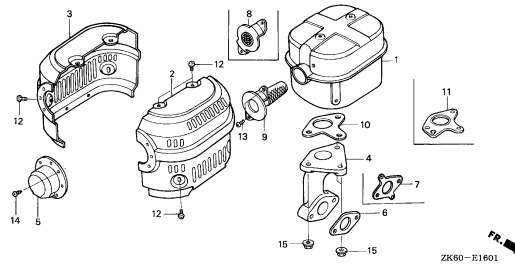

E-16-2

MUFFLER(3)

K 3

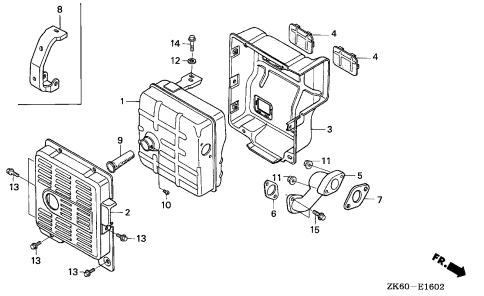

E-17

FUEL TANK(1)

K 5

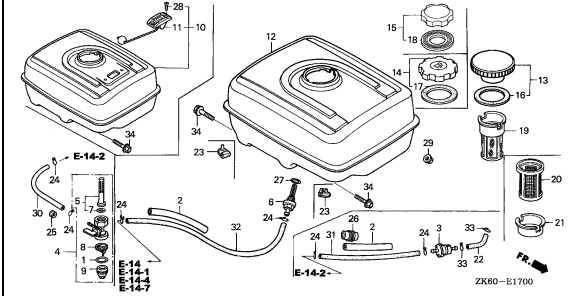

E-17-1

FUEL TANK(2)

K12

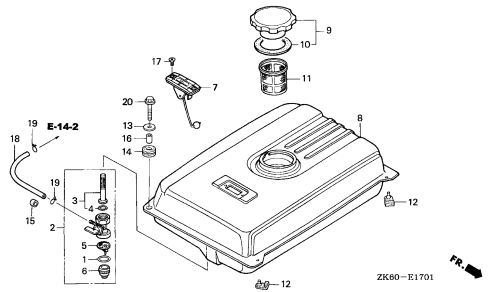

E-19

FLYWHEEL (1)

K14

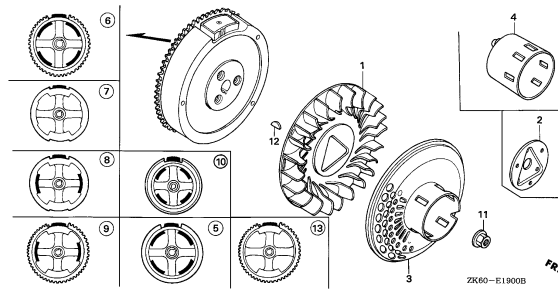

E-19-1

FLYWHEEL (2)

L 1

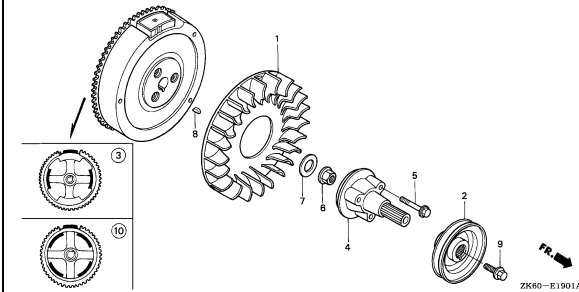

E-20

IGNITION COIL(1)

L 2

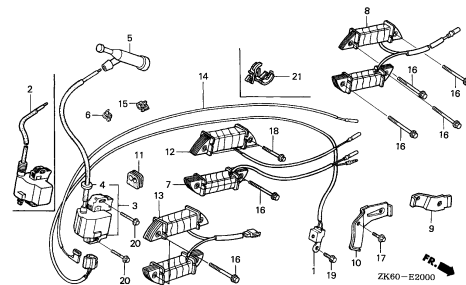

E-20-1

IGNITION COIL(2)

L 6

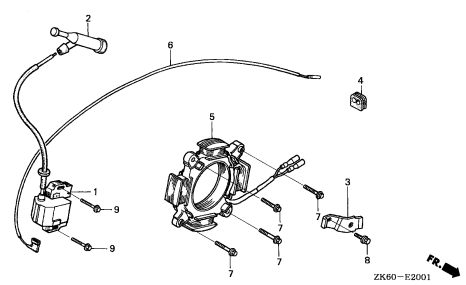

E-20-2

IGNITION COIL(3)

L 7

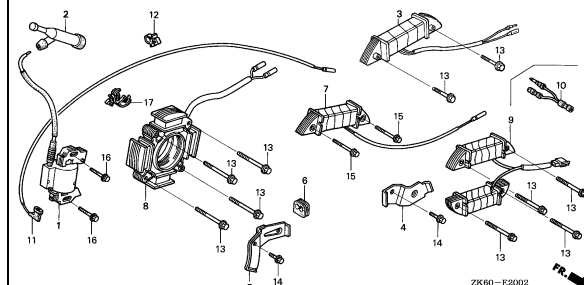

ENGINE GROUP

D 7

E-20-3

IGNITION COIL(4)

L 9

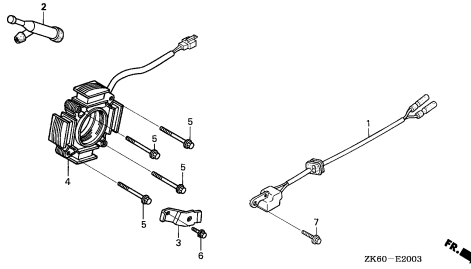

ZK60-E2003

E-21

STARTER MOTOR(1)

L10

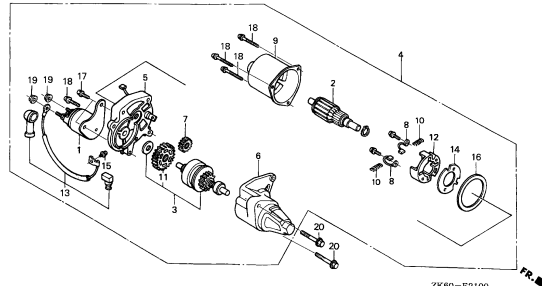

ZK60-E2100

E-21-1

STARTER MOTOR(2)

L15

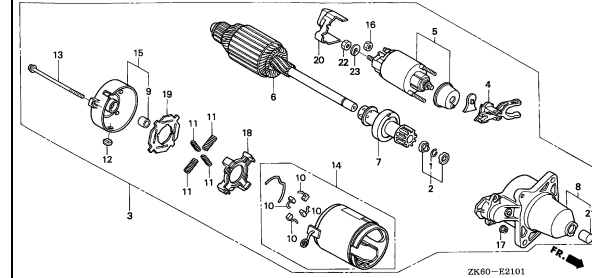

ZK60-E2101

E-21-2

STARTER MOTOR(3)

L16

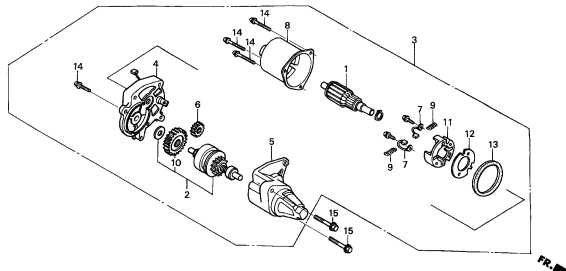

ZK60-E2102

E-22

CONTROL(1)

M 1

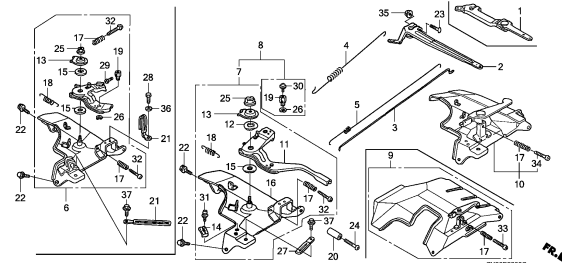

ZK60E2200C

E-22-1

CONTROL(2)

M10

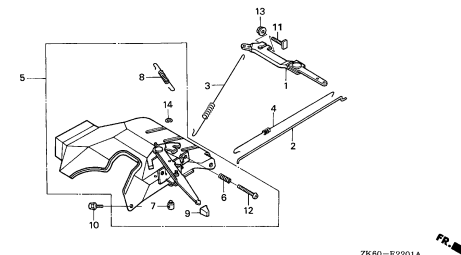

ZK60-E2201A

E-22-2

CONTROL(3)

M11

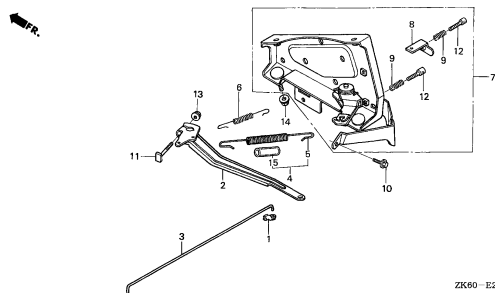

ZK60-E2202

E-22-3

CONTROL(4)

M12

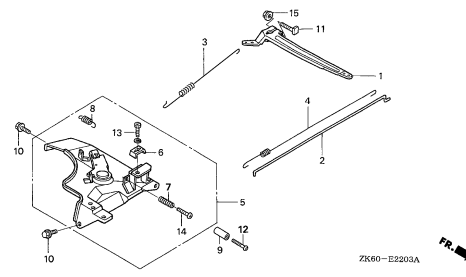

ZK60-E2203A

E-22-20

AUTO THROTTLE

M13

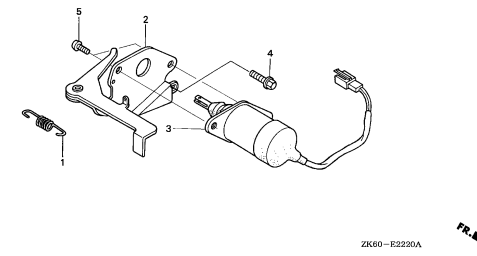

ZK60-E2220A

2

ENGINE GROUP

D 8

E-23

CONTROL BOX(1)

M14

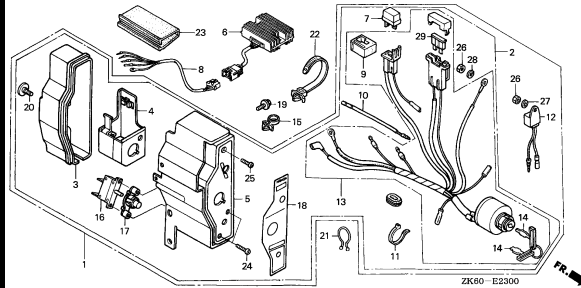

ZK60-E2300

E-23-1

CONTROL BOX(2)

N 4

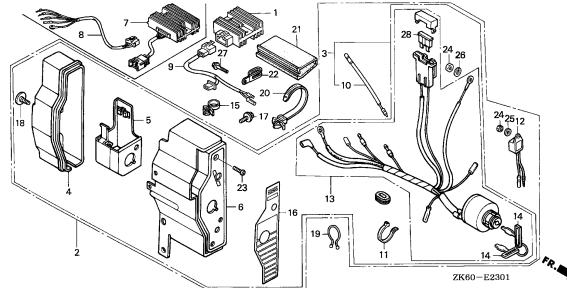

ZK60-E2301

E-25

BATTERY

N 7

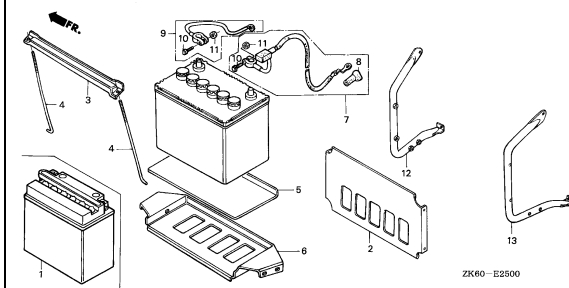

ZK60-E2500

E-26

REDUCTION(1/2)

N 8

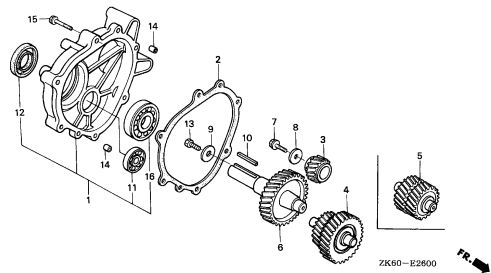

ZK60-E2600

E-26-1

REDUCTION(1/6)

N10

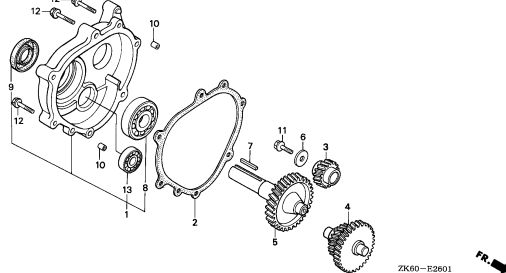

ZK60-E2601

E-28

LABEL(1)

N11

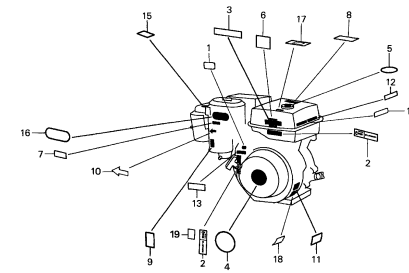

ZK60-E2800A

E-28-1

LABEL(2)

N14

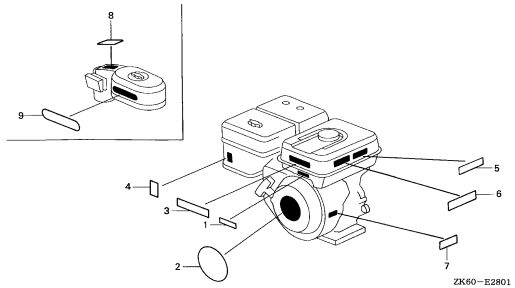

ZK60-E2801

E-29

TOOL(1)

N15

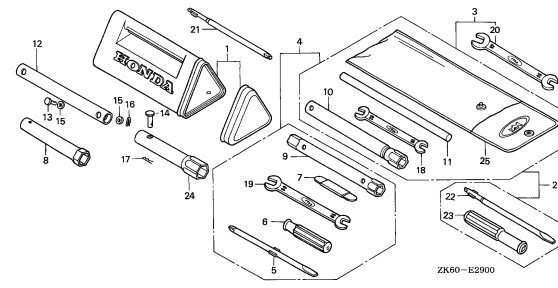

ZK60-E2900

E-29-1

TOOL(2)

2-B 1

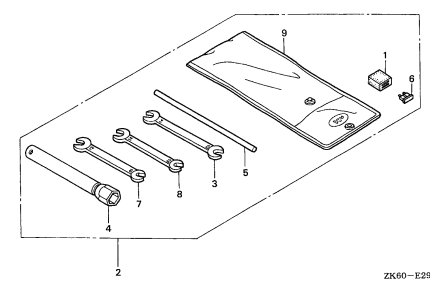

ZK60-E2901

2

ENGINE GROUP

D 9

E-30

REACTOR COVER

2-B 2

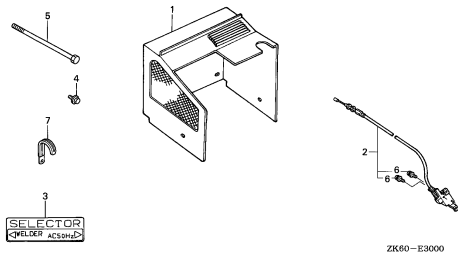

E-40

OTHER PARTS (CONTROL CASE)

2-B 3

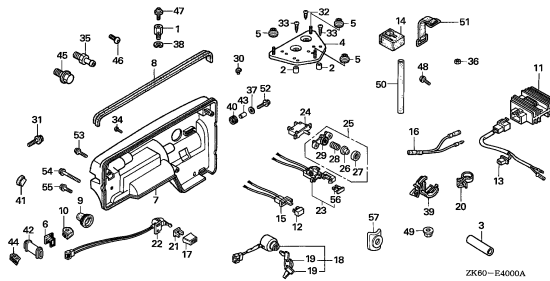

E-40-1

OTHER PARTS (THROTTLE LEVER)

2-B 6

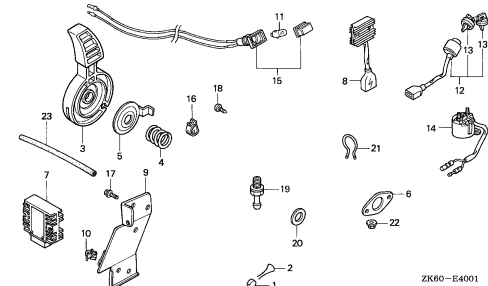

E-40-2

OTHER PARTS (LABEL)

2-B 8

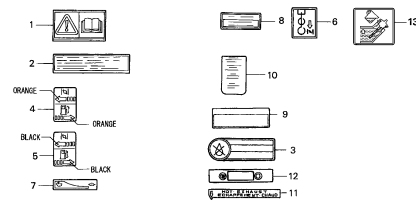

E-40-3

OTHER PARTS (SOLENOID VALVE)

2-B10

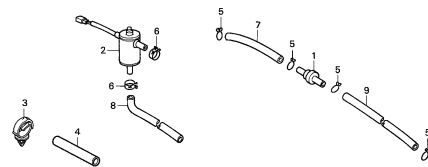

E-40-4

OTHER PARTS (TRANSMISSION SUB ASSY.)

2-B11

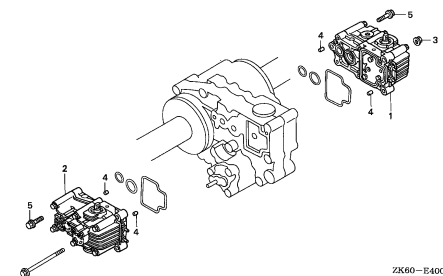

E-40-5

OTHER PARTS (STEERING WHEEL)

2-B12

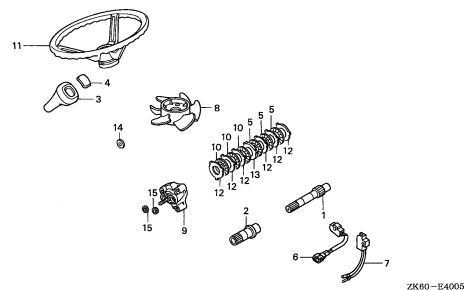

E-40-6

OTHER PARTS (POWER TILT)

2-B13

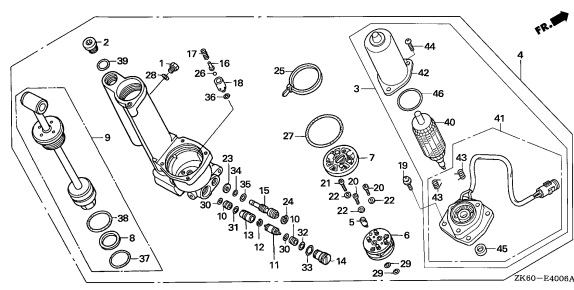

E-40-7

OTHER PARTS (C.D.I. UNIT)

2-B15

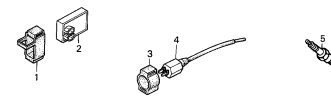

2

ENGINE GROUP

D10

EOP-1

GASKET KIT

2-B16

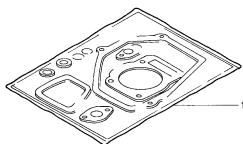

HENG-K0000

2

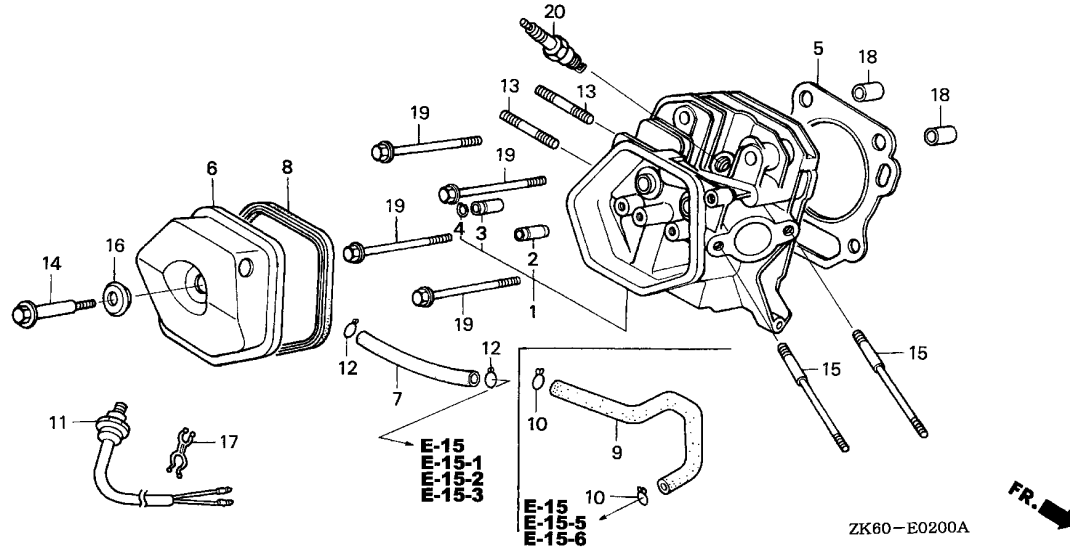

Ref. No.	L.O.N.	(Relative ref. Number) Description	F.R.T.
1	1111N3	HEAD, CYLINDERINCLUDES: Valve clearance adjustment and reface	0.9
2	1111E9	GUIDE, INTAKE VALVE 1111E9E .Replace intake and exhaust all add	0.8 0.2
3	1111E8	GUIDE, EXHAUST VALVE 1111E8E .Replace intake and exhaust all add	0.8 0.2
5	1111N4	GASKET, CYLINDER HEAD (8)	0.5
6	1111D5	COVER, CYLINDER HEAD AND/OR PACKING, HEAD COVER (9)	0.1
7	1111K5	TUBE, BREATHER	0.1
11	6171C4	SWITCH, CYLINDER HEAD THERMO	0.2
20	6141C1	PLUG, SPARK	0.1

Ref. No.	Part No.	Description	Reqd. QTY	Serial No.	Parts catalogue code
			GX390K1 (1) (2) (3)		
1	12200-ZF6-W01	HEAD COMP., CYLINDER	1	-	EDD2,EDS,EDS1,EDS2,EDS6,EDS7,EDT1,EDT5,EDT6,ED6,ED8,ED9,ENT2,EN6,ES3,ES4,ES5,EWS1,EWS3,EWS4,EWS5,HA2,HH,HJA2,LH,LHB3,LHB5,LHE,LHP1,LHW,LJ,LJG,LKE,LKF1,LP,LT,LTK,LTK1,LWD,LWD1,LX,LXE,LXE2,LXE4,LXE8,LXQ4,LXU,LX2,PAE2,PA2,PX,PXE8,PXU,QAA2,QAE2,QAE6,QAW,QA2,QA26,QC2,QDW9,QE,QH,QHB3,QHB5,QHE,QHP1,QKA4,QKB2,QK4,QMEO,QMH,QND,QNE2,QNE6,QNE8,QNE9,QNK,QNR2,QNR6,QSC2,QT,QWA2,QWA4,QWC4,QWH2,QWT2,QX,QXB,QXB7,QXC,QXC4,QXC6,QXC9,QXE,QXEB,QXE4,QXE6,QXE7,QXE8,QXQ4,QXQ7,QXS4,QXU,SCK4,SH,SHB3,SHE,SHQ4,SHW,SJ,SJG,SKAE,SMC1,SMD3,SME0,SME1,SME6,SMX2,SM11,SM32,SN,SNC,STC4,STS,SWA4,SWE,SWX,SX,SXB,SXB7,SXC,SXE,SXEB,SXE4,SXE7,SXE8,SXK,SXQ4,SXU,VAA1,VAA8,VAC2,VAG2,VA2,VCN2,VC2,VDB2,VDE2,VD2,VEP7,VKB2,VKE4,VKX4,VK2,VMA2,VME2,VMS2,VMT,VM2,VNG1,VNG2,VN17,VN27,VPE4,VPE5,VPE7,VPX4,VPX5,VPX7,VS1,VS3,VS4,VS7,VTE5,VTH4,VMA2,VWC7,VWT4,VX,VXB,VXB7,VXE,VXEB,VXE2,VXE4,VXE6,VXE7,VXE8,VXG,VXG2,VXP7,VXQ4,VXT1,VXU,VXU1,VX8,ZK1
	12200-ZF6-W11	-	1	-
	12200-ZF6-406	1	-	LMS,LWP1,QTR2,VMQ,VMQ3,VMT3,VS3,VS5,VWC,VWE
	12200-ZF6-415	HEAD COMP., CYLINDER (CNG) ..	1	-	SXK1
2	12204-ZE2-306	GUIDE, IN. VALVE (OS)	(1)	(1)	(1)

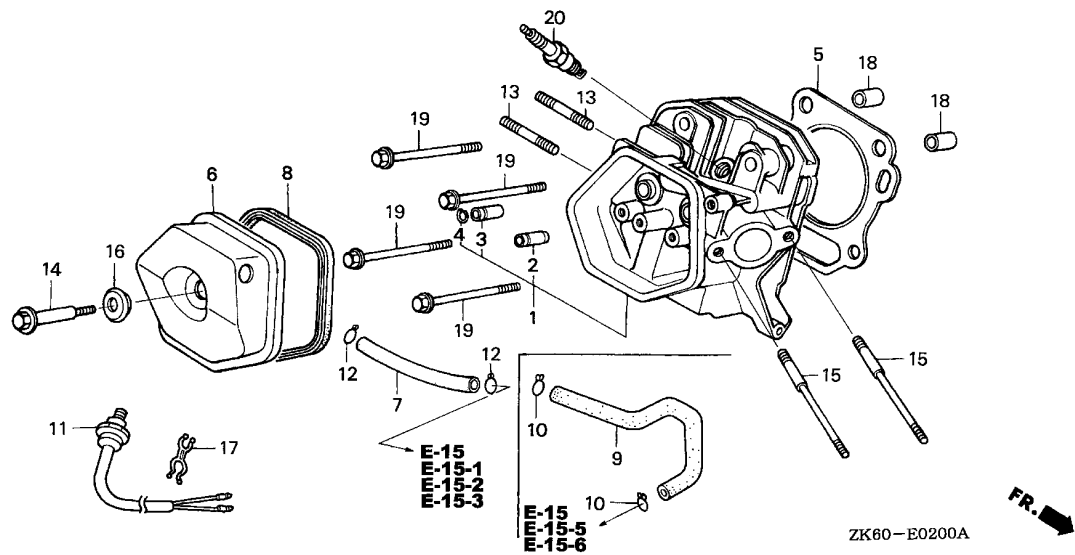

ZK60-E0200A

Ref. No.	Part No.	Description	Reqd. QTY GX390K1 (1) (2) (3)	Serial No.	Parts catalogue code
3	12205-ZE2-305	GUIDE, EX. VALVE (OS)	(1)	-	EDD2,EDS,EDS1,EDS2,EDS6,EDS7,EDT1,EDT5,EDT6,ED6,ED8,ED9,ENT2,EN6,ES3,ES4,ES5,EWS1,EWS3,EWS4,EWS5,HA2,HH,HJA2,LH,LHB3,LHB5,LHE,LHP1,LHW,LJ,LJG,LKE,LKF1,LMS,LP,LT,LTK,LTK1,LWD,LWD1,LWP1,LX,LXE,LXE2,LXE4,LXE8,LXQ4,LXU,LX2,PAE2,PA2,PX,PXE8,PXU,QAA2,QAE2,QAE6,QAW,QA2,QA26,QC2,QDW9,QE,QH,QHB3,QHB5,QHE,QHP1,QKA4,QKB2,QK4,QMEO,QMH,QND,QNE2,QNE6,QNE8,QNE9,QNK,QNR2,QNR6,QSC2,QT,QTR2,QWA2,QWA4,QWC4,QWH2,QWT2,QX,QXB,QXB7,QXC,QXC4,QXC6,QXC9,QXE,QXEB,QXE4,QXE6,QXE7,QXE8,QXQ4,QXQ7,QXS4,QXU,SCK4,SH,SHB3,SHE,SHQ4,SHW,SJ,SJG,SKAE,SMC1,SMD3,SMEO,SME1,SME6,SMX2,SM11,SM32,SN,SNC,STC4,STS,SWA4,SWE,SWX,SX,SXB,SXB7,SXC,SXE,SXEB,SXE4,SXE7,SXE8,SXK,SXQ4,SXU,VAA1,VAA8,VAC2,VAG2,VA2,VCN2,VC2,VDB2,VDE2,VD2,VEP7,VKB2,VKE4,VKX4,VK2,VMA2,VME2,VMQ,VMQ3,VMS2,VMT,VMT3,VM2,VNG1,VNG2,VN17,VN27,VPE4,VPE5,VPE7,VPX4,VPX5,VPX7,VSB1,VSB3,VSD,VSD4,VSD7,VS3,VS5,VTE5,VTH4,VMA2,VWC,VWC7,VWE,VWT4,VX,VXB,VXB7,VXE,VXEB,VXE2,VXE4,VXE6,VXE7,VXE8,VXG,VXG2,VXP7,VXQ4,VXT1,VXU,VXU1,VX8,ZK1
4	12216-ZE2-300	CLIP, VALVE GUIDE	(1)	(1)	(1)
5	12251-ZF6-W00	GASKET, CYLINDER HEAD	1	1	1

Ref. No.	Part No.	Description	Reqd. QTY			Serial No.	Parts catalogue code
			(1)	(2)	(3)		
6	12310-ZE2-020	COVER COMP., HEAD	1	-	-	-----	EDD2,EDS,EDS1,EDS2,EDS6,EDS7,EDT1,EDT5,EDT6,ED6,ED8,ED9,ENT2,EN6,ES3,ES4,ES5,EWS1,EWS3,EWS4,EWS5,HA2,HH,HJA2,LH,LHB3,LHB5,LHE,LHP1,LHW,LJ,LJG,LKE,LKF1,LMS,LP,LT,LTk,LTk1,LWD1,LWP1,LX,LXE,LXE2,LXE4,LXE8,LXQ4,LXU,LX2,PAE2,PA2,PX,PXE8,PXU,QAA2,QAE2,QAE6,QAW,QA2,QA26,QE,QH,QHB3,QHB5,QHE,QHP1,QKA4,QKB2,QK4,QME0,QMH,QND,QNE2,QNE6,QNE8,QNK,QNR2,QNR6,QT,QTR2,QWA2,QX,QXB,QXB7,QXE,QXEB,QXE4,QXE6,QXE7,QXE8,QXQ4,QXQ7,QXU,SCK4,SH,SHB3,SHE,SHQ4,SJ,SJG,SKAE,SMC1,SMD3,SME0,SME1,SME6,SMX2,SM11,SM32,SN,STC4,STS,SWA4,SWE,SWX,SX,SXB,SXB7,SXC,SXE,SXEB,SXE4,SXE7,SXE8,SXK,SXK1,SXQ4,SXU,VAA1,VAA8,VAC2,VAG2,VA2,VCN2,VC2,VDB2,VDE2,VD2,VEP7,VKB2,VKE4,VKX4,VK2,VMA2,VME2,VMQ,VMQ3,VMS2,VMT,VMT3,VM2,VNG1,VNG2,VN17,VN27,VPE4,VPE5,VPE7,VPX4,VPX5,VPX7,VSB1,VSB3,VSD,VSD4,VSD7,VS3,VS5,VTE5,VTH4,VMA2,VWC,VWC7,VWE,VWT4,VX,VXB,VXB7,VXE,VXEB,VXE2,VXE4,VXE6,VXE7,VXE8,VXG,VXG2,VXP7,VXQ4,VXT1,VXU,VXU1,VX8
	12310-ZE3-791	COVER COMP., HEAD (BREATHER TUBE JOINT)	1	-	-	-----	LWD,QC2,QDW9,QNE9,QSC2,QWA4,QWC4,QWH2,QWT2,QXC,QXC4,QXC6,QXC9,QXS4,SHW,SNC,ZK1
7	12315-ZE3-840	TUBE, BREATHER	1	-	-	-----	HA2,LWD,LXE2,QAE2,QA2,QC2,QDW9,QNE2,QNE9,QSC2,QWA4,QWC4,QWH2,QWT2,QXC,QXC4,QXC6,QXC9,QXS4,SNC,VAG2,VA2,VXE2
	15721-ZB4-000	1	-	1	-----	EDD2,EDS,EDS1,EDS2,EDS6,EDS7,EDT1,EDT5,EDT6,ED6,ENT2,EN6,ES3,ES4,ES5,EWS1,EWS3,EWS4,EWS5,SXKP,VAA1,VAA8,VC2,VKE4,VKX4,VMQ,VMQ3,VMS2,VMT,VMT3,VPE4,VPE5,VPE7,VPX4,VPX5,VPX7,VSB1,VSB3,VSD4,VS3,VS5,VTH4,VWC,VWE,VXG,VXG2
	15721-ZE3-H00	1	-	-	-----	LP
	95005-11105-30	TUBE, 11X105(95005-11001-30M)	1	-	1	-----	ED8,ED9,HH,HJA2,LH,LHB3,LHB5,LHE,LHP1,LHW,LJ,LJG,LKE,LMS,LT,LTk,LTk1,LWP1,LX,LXE,LXE4,LXE8,LXQ4,LXU,LX2,PAE2,PA2,PX,PXE8,PXU,QAA2,QAE6,QAW,QA26,QE,QH,QHB3,QHB5,QHE,QHP1,QKA4,QKB2,QK4,QME0,QMH,QND,QNE6,QNE8,QNK,QNR2,QNR6,QT,QTR2,QWA2,QX,QXB,QXB7,QXE,QXEB,QXE4,QXE6,QXE7,QXE8,QXQ4,QXQ7,QXU,SCK4,SH,SHB3,SHE,SHQ4,SJ,SJG,SKAE,SMC1,SMD3,SME0,SME1,SME6,SMX2,SM11,SM32,SN,STC4,STS,SWA4,SWE,SWX,SX,SXB,SXB7,SXC,SXE,SXEB,SXE4,SXE7,SXE8,SXK,SXK1,SXQ4,SXU,VAC2,VAP,VCN2,VDB2,VDE2,VD2,VEP7,VKB2,VK2,VMA2,VME2,VM2,VNG1,VNG2,VN17,VN27,VSD,VSD7,VTE5,VMA2,VWC7,VWT4,VX,VXB,VXB7,VXE,VXEB,VXE4,VXE6,VXE7,VXE8,VXP,VXP7,VXQP,VXQ4,VXT1,VXU,VXU1,VX8
8	12391-ZE2-020	PACKING, HEAD COVER	1	(1)	1		
9	15721-ZE3-H00	TUBE, BREATHER	1	-	-	-----	LKF1,LWD1
	15721-ZE3-L61	1	-	-	-----	SHW,ZK1
10	15772-292-010	CLIP, BREATHER TUBE	2	-	-	-----	SHW,ZK1
11	16500-ZE2-702	SWITCH, THERMO	1	-	-	-----	ES5,VKE4
12	17316-611-000	CLIP, BREATHER TUBE	2	-	-	-----	LWD,QC2,QDW9,QNE9,QSC2,QWA4,QWC4,QWH2,QWT2,QXC,QXC4,QXC6,QXC9,QXS4,SNC
13	90012-KM9-000	BOLT, STUD, 8X34	2	-	-	-----	LP,VXG2
	90047-ZE3-791	BOLT, STUD, 8X40	2	-	2	-----	SXK,SXKP,SXK1,VMS2,VWC,VWE
	92900-08022-0B	BOLT, STUD, 8X22	2	-	-	-----	ZK1



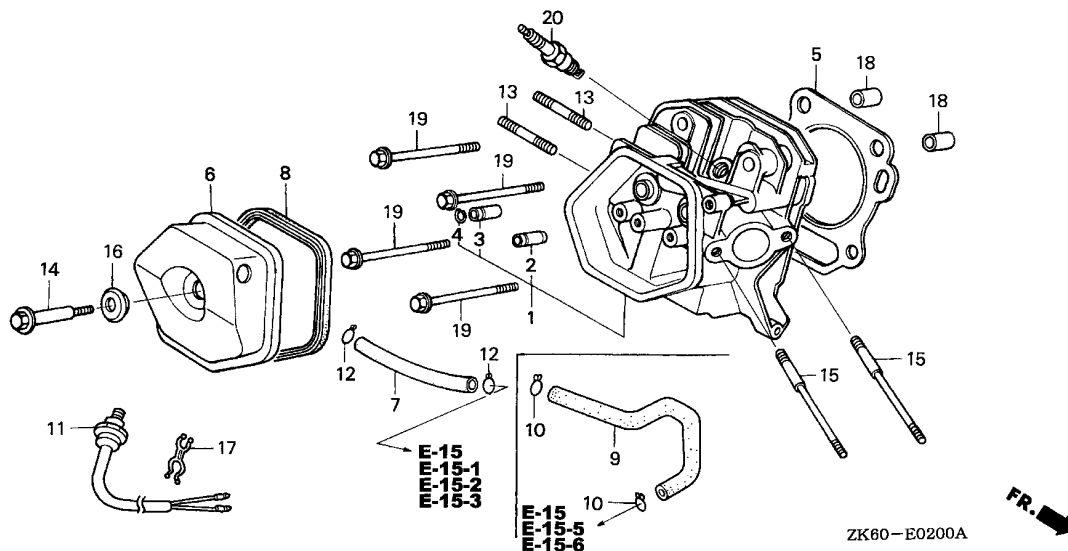

Ref. No.	Part No.	Description	Reqd. QTY			Serial No.	Parts catalogue code
			(1)	(2)	(3)		
13)	92900-08032-0E	BOLT, STUD, 8X32	2	-	2	-----	EDD2,EDS,EDS1,EDS2,EDS6,EDS7,EDT1,EDT5,EDT6,ED6,ED8,ED9,ENT2,EN6,ES3,ES4,ES5,EWS1,EWS3,EWS4,EWS5,HA2,HH,HJA2,LH,LHB3,LHB5,LHE,LHP1,LHW,LJ,LJG,LKE,LKF1,LMS,LT,LTK, LTK1,LWD,LWD1,LWP1,LX,LXE,LXE2,LXE4,LXE8,LXQ4,LXU,LX2,PAE2,PAZ,PX,PXE8,PXU,QAA2,QAE2,QAE6,QAW,QA2,QA26,QC2,QDW9,QE,QH,QHB3,QHB5,QHE,QHP1,QKA4,QKB2,QK4,QMEO,QMH,QND,QNE2,QNE6,QNE8,QNE9,QNK,QNR2,QNR6,QSC2,QT,QTR2,QWA2,QWA4,QWC4,QWH2,QWT2,QX,QXB,QXB7,QXC,QXC4,QXC6,QXC9,QXE,QXEB,QXE4,QXE6,QXE7,QXE8,QXQ4,QXQ7,QXS4,QXU,SCK4,SH,SHB3,SHE,SHQ4,SHW,SJ,SJG,SKAE,SMC1,SMD3,SMEO,SME1,SME6,SMX2,SM11,SM32,SN,SNC,STC4,STS,SWA4,SWE,SWX,SX,SXB,SXB7,SXC,SXE,SXEB,SXE4,SXE7,SXE8,SXQ4,SXU,VAA1,VAA8,VAC2,VAG2,VAP,VA2,VCN2,VC2,VDB2,VDE2,VD2,VKB2,VKE4,VKX4,VK2,VMA2,VME2,VMQ,VMQ3,VMT,VMT3,VM2,VNG1,VNG2,VN17,VN27,VPE4,VPE7,VPX4,VPX7,VSB1,VSB3,VSD,VSD4,VSD7,VS3,VS5,VTE5,VTH4,VVA2,VVC7,VMT4,VX,VXB,VXB7,VXE,VXEB,VXE2,VXE4,VXE6,VXE7,VXE8,VXG,VXP,VXQP,VXQ4,VXT1,VXU,VXU1,VX8
	90018-ZK6-P10	BOLT, STUD, 8X22	2	-	-	3717049	VEP7, VPE5, VPX5, VXP7
14	90014-ZE2-000	BOLT, HEAD COVER	1	1	1	3717050	VEP7, VPE5, VPX5, VXP7
15	90042-ZE2-000	BOLT, STUD, 8X123	2	-	-	-----	ZK1
	90042-ZE3-700	BOLT, STUD, 8X106	2	-	2	-----	EDD2,EDS,EDS1,EDS2,EDS6,EDS7,EDT1,EDT5,EDT6,ED6,ENT2,EN6,ES3,ES4,ES5,EWS1,EWS3,EWS4,EWS5,LP,SXKP,VAA1,VAA8,VC2,VKE4,VKX4,VMQ,VMQ3,VMS2,VMT,VMT3,VPE4,VPE5,VPE7,VPX4,VPX5,VPX7,VSB1,VSB3,VSD4,VS3,VS5,VTH4,VVC,VVE,VXG,VXG2

Ref. No.	Part No.	Description	Reqd. QTY			Serial No.	Parts catalogue code
			(1)	(2)	(3)		
15)	90042-ZE8-000	BOLT, STUD, 8X131.5	2	-	2	-----	ED8,ED9,HA2,HH,HJA2,LH,LHB3,LHB5,LHE,LHP1,LHW,LJ,LJG,LKE,LKF1,LMS LT, LTK, LTK1, LWD, LWD1, LWP1, LX, LXE, LXE2, LXE4, LXE8, LXQ4, LXU, LX2, PAE2 PA2, PX, PXE8, PXU, QAA2, QAE2, QAE6, QAW, QA2, QA26, QC2, QDW9, QE, QH, QHB3 QHB5, QHE, QHP1, QKA4, QKB2, QK4, QME0, QMH, QND, QNE2, QNE6, QNE8, QNE9, QNK QNR2, QNR6, QSC2, QT, QTR2, QWA2, QWA4, QWC4, QWH2, QWT2, QX, QXB, QXB7, QXC QXC4, QXC6, QXC9, QXE, QXEB, QXE4, QXE6, QXE7, QXE8, QXQ4, QXQ7, QXS4, QXU SCK4, SH, SHB3, SHE, SHQ4, SHW, SJ, SJG, SKAE, SMC1, SMD3, SME0, SME1, SME6 SMX2, SM11, SM32, SN, SNC, STC4, STS, SWA4, SWE, SWX, SX, SXB, SXB7, SXC, SXE SXEB, SXE4, SXE7, SXE8, SXK, SXK1, SXQ4, SXU, VAC2, VAG2, VAP, VA2, VCN2, VDB2 VDE2, VD2, VEP7, VKB2, VK2, VMA2, VME2, VM2, VNG1, VNG2, VN17, VN27, VSD, VSD7 VTE5, VMA2, VWC7, VWT4, VX, VXB, VXB7, VXE, VXEB, VXE2, VXE4, VXE6, VXE7, VXE8 VXP, VXP7, VXPQ, VXQ4, VXT1, VXU, VXU1, VX8
			-	2	-		
16	90441-ZE2-010	WASHER COMP., HEAD COVER	1	1	1		
17	90658-SA0-003	CLIP, WIRE HARNESS	1	-	-	-----	ES5
18	94301-12200	DOWEL PIN, 12X20	2	2	2		
19	95725-10080-00	BOLT, FLANGE, 10X80	4	4	4		
20	98079-52876	PLUG, SPARK (BPR2ES) (NGK) ...	1	-	-	-----	SXK
	98079-54841	PLUG, SPARK (BP4ES) (NGK)	1	-	-	-----	SHW
	98079-54846	PLUG, SPARK (BPR4ES) (NGK) ...	-	(1)	-		
	98079-55841	PLUG, SPARK (BP5ES) (NGK)	1	-	-	-----	ES3,ES4,EWS1,EWS3,EWS4,EWS5,LWD1,VSB1,VSB3
			(1)	-	-	-----	LKF1,LP,LT,LWD,LWP1,SHW,STC4
			-	(1)	-		
	98079-55846	PLUG, SPARK (BPR5ES) (NGK) ...	1	-	(1)	-----	EDD2,EDS,EDS1,EDS2,EDT1,ED9,ENT2,ES5,VAA1,VAA8,VAP,VMQ,VMQ3,VMT VMT3,VS3,VS5,VWC,VWE,VXP,VXPQ
			(1)	-	-	-----	EDS6,EDS7,EDT5,EDT6,ED6,ED8,EN6,HA2,HH,HJA2,LH,LHB3,LHB5,LHE,LHP1 LHW,LJ,LJG,LKE,LKF1,LMS,LTK,LX,LXE,LXE2,LXE4,LXE8,LXQ4,LXU,LX2 PAE2,PA2,PX,PXE8,PXU,QAA2,QAE2,QAE6,QAW,QA2,QA26,QC2,QDW9,QE,QH QHB3,QHB5,QHE,QHP1,QKA4,QKB2,QK4,QME0,QMH,QND,QNE2,QNE6,QNE8,QNE9 QNK,QNR2,QNR6,QSC2,QTR2,QWA2,QWA4,QWC4,QWH2,QWT2,QX,QXB,QXB7,QXC QXC4,QXC6,QXC9,QXE,QXEB,QXE4,QXE6,QXE7,QXE8,QXQ4,QXQ7,QXS4,QXU SCK4,SH,SHB3,SHE,SHQ4,SJ,SJG,SKAE,SMC1,SMD3,SME0,SME1,SME6,SMX2 SM11,SM32,SN,SNC,STC4,STS,SWA4,SWE,SWX,SX,SXB,SXB7,SXC,SXE,SXEB SXE4,SXE7,SXE8,SXQ4,SXU,VAC2,VAG2,VA2,VCN2,VC2,VDB2,VDE2,VD2,VEP7 VKB2,VKE4,VKX4,VK2,VMA2,VME2,VMS2,VM2,VNG1,VNG2,VN17,VN27,VPE4 VPE5,VPE7,VPX4,VPX5,VPX7,VSD,VSD4,VSD7,VTE5,VTH4,VMA2,VWC7,VWT4 VX,VXB,VXB7,VXE,VXEB,VXE2,VXE4,VXE6,VXE7,VXE8,VXG,VXG2,VXP7,VXQ4 VXT1,VXU,VXU1,VX8
			-	(1)	-		
	98079-55854	PLUG, SPARK (W16EP-U) (DENSO)	1	-	-	-----	ES3,ES4,EWS1,EWS3,EWS4,EWS5,LWD1,VSB1,VSB3
			(1)	-	-	-----	LP,LT,LTK1,LWD,LWP1,QT,SHW
			-	(1)	-		
	98079-55855	PLUG, SPARK (W16EPR-U) (DENSO)	1	-	(1)	-----	EDD2,EDS,EDS1,EDS2,EDS6,EDS7,EDT1,EDT5,EDT6,ED6,ED9,ENT2,EN6,ES5 VAA1,VAA8,VAP,VMQ,VMQ3,VMT,VMT3,VS3,VS5,VWC,VWE,VXP,VXPQ
			(1)	-	-	-----	ED8,HH,LH,LHB3,LHB5,LHE,LHP1,LHW,LJ,LJG,LKE,LKF1,LMS,LTK,LX,LXE LXE2,LXE4,LXE8,LXQ4,LXU,LX2,PAE2,PA2,PX,PXE8,PXU,QAA2,QAE2,QAE6 QAW,QA2,QA26,QC2,QDW9,QE,QH,QHB3,QHB5,QHE,QHP1,QKA4,QKB2,QK4,QME0 QMH,QND,QNE2,QNE6,QNE8,QNE9,QNK,QNR2,QNR6,QSC2,QTR2,QWA2,QWA4 QWC4,QWH2,QWT2,QX,QXB,QXB7,QXC,QXC4,QXC6,QXC9,QXE,QXEB,QXE4,QXE6 QXE7,QXE8,QXQ4,QXQ7,QXS4,QXU,SCK4,SH,SHB3,SHE,SHQ4,SJ,SJG,SKAE SMC1,SMD3,SME0,SME1,SME6,SMX2,SM11,SM32,SN,SNC,STC4,STS,SWA4,SWE SWX,SX,SXB,SXB7,SXC,SXE,SXEB,SXE4,SXE7,SXE8,SXQ4,SXU,VAC2,VAG2 VA2,VCN2,VC2,VDB2,VDE2,VD2,VEP7,VKB2,VKE4,VKX4,VK2,VMA2,VME2,VMS2 VM2,VNG1,VNG2,VN17,VN27,VPE4,VPE5,VPE7,VPX4,VPX5,VPX7,VSD,VSD4 VSD7,VTE5,VTH4,VMA2,VWC7,VWT4,VX,VXB,VXB7,VXE,VXEB,VXE2,VXE4,VXE6 VXE7,VXE8,VXG,VXG2,VXP7,VXQ4,VXT1,VXU,VXU1,VX8
			-	(1)	-		



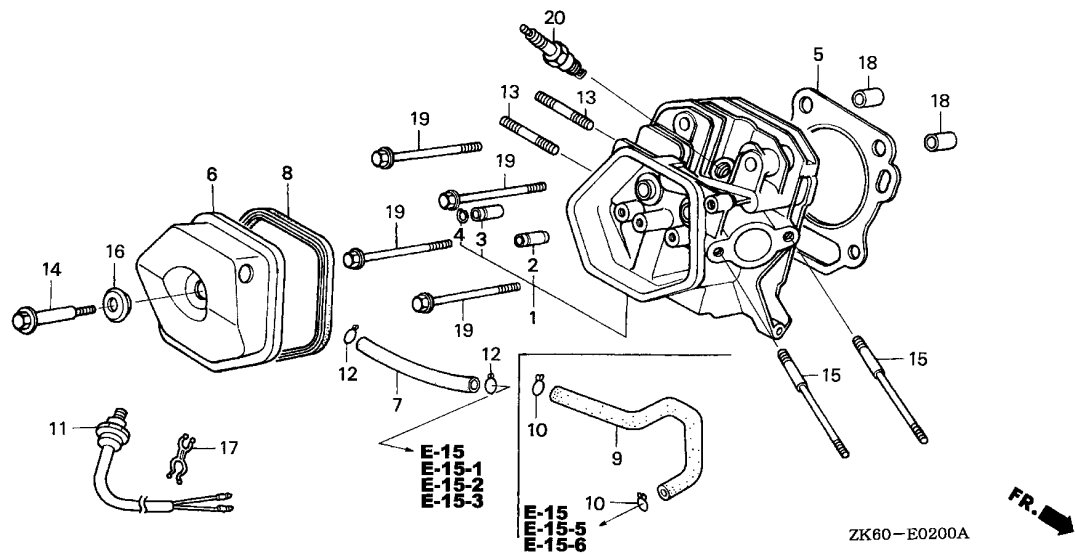

Ref. No.	Part No.	Description	Reqd. QTY			Serial No.	Parts catalogue code
			GX390K1				
			(1)	(2)	(3)		
20)	98079-56841	PLUG, SPARK (BP6ES) (NGK)	1	-	-	-----	LHB3,LKF1,LP,LT, LTK1,LWD,LWP1,SN
	98079-56846	PLUG, SPARK (BPR6ES) (NGK)	1	-	(1)	-----	ED8,HA2,HH,HJA2,LH,LHB5,LHE,LHP1,LHW,LJ,LJG,LKE,LMS, LTK,LX,LXE,LXE2,LXE4,LXE8,LXQ4,LXU,LX2,PAE2,PA2,PX,PXE8,PXU,QAA2,QAE2,QAE6,QAW,QA2,QA26,QC2,QDW9,QE,QH,QHB3,QHB5,QHE,QHP1,QKA4,QKB2,QK4,QMEO,QMH,QND,QNE2,QNE6,QNE8,QNE9,QNK,QNR2,QNR6,QSC2,QTR2,QWA2,QWA4,QWC4,QWH2,QWT2,QX,QXB,QXB7,QXC,QXC4,QXC6,QXC9,QXE,QXEB,QXE4,QXE6,QXE7,QXE8,QXQ4,QXQ7,QXS4,QXU,SCK4,SH,SHB3,SHE,SHQ4,SJ,SJG,SKAE,SMC1,SMD3,SMEO,SME1,SME6,SMX2,SM11,SM32,SNC,STC4,STS,SWA4,SWE,SWX,SX,SXB,SXB7,SXC,SXE,SXEB,SXE4,SXE7,SXE8,SXKP,SXK1,SXQ4,SXU,VAC2,VAG2,VA2,VCN2,VC2,VDB2,VDE2,VD2,VEP7,VKB2,VKE4,VKX4,VK2,VMA2,VME2,VMS2,VM2,VNG1,VNG2,VN17,VN27,VPE4,VPE5,VPE7,VPX4,VPX5,VPX7,VSD,VSD4,VSD7,VTE5,VTH4,VWA2,VWC7,VWT4,VX,VXB,VXB7,VXE,VXEB,VXE2,VXE4,VXE6,VXE7,VXE8,VXG,VXG2,VXP7,VXQ4,VXT1,VXU,VXU1,VX8,ZK1
	98079-56854	PLUG, SPARK (W20EP-U) (DENSO)	1	-	-	-----	VAP,VXP,VXQP
			-	(1)	-	-----	LHB3,LKF1,LP,LT, LTK1,LWD,LWP1,QT,SN

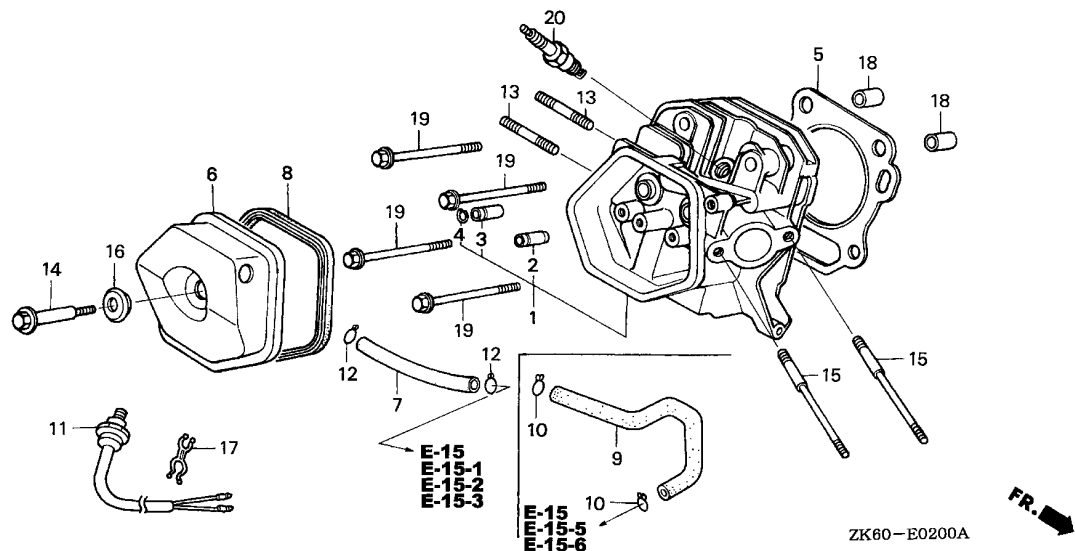

Ref. No.	Part No.	Description	Reqd. QTY			Serial No.	Parts catalogue code
			(1)	(2)	(3)		
20)	98079-56855	PLUG, SPARK (W20EPR-U) (DENSO)	1	-	1	-----	ED8,HA2,HH,HJA2,LH,LHB3,LHB5,LHE,LHP1,LHW,LJ,LJG,LKE,LMS,LTK,LX LXE,LXE2,LXE4,LXE8,LXQ4,LXU,LX2,PAE2,PA2,PX,PXE8,PXU,QAA2,QAE2 QAE6,QAW,QA2,QA26,QC2,QDW9,QE,QH,QHB3,QHB5,QHE,QHP1,QKA4,QKB2,QK4 QMH,QND,QNE2,QNE6,QNE8,QNE9,QNK,QNR2,QNR6,QSC2,QTR2,QWA2,QWA4 QWC4,QWH2,QWT2,QX,QXB,QXB7,QXC,QXC4,QXC6,QXC9,QXE,QXEB,QXE4,QXE6 QXE7,QXE8,QXQ4,QXQ7,QXS4,QXU,SCK4,SH,SHB3,SHE,SHQ4,SJ,SJG,SKAE SME1,SMX2,SM11,SM32,SNC,STC4,STS,SWA4,SWE,SWX,SX,SXB,SXB7,SXC,SXE SXEB,SXE4,SXE7,SXE8,SXQ4,SXU,VAC2,VAG2,VAP,VA2,VCN2,VC2,VDB2,VDE2 VD2,VEP7,VKB2,VKE4,VKX4,VK2,VMA2,VME2,VMS2,VM2,VNG1,VNG2,VN17 VN27,VPE4,VPE5,VPE7,VPX4,VPX5,VPX7,VSD,VSD4,VSD7,VTE5,VTH4,VWA2 VWC7,VWT4,VX,VXB,VXB7,VXE,VXEB,VXE2,VXE4,VXE6,VXE7,VXE8,VXG,VXG2 VXP,VXP7,VXQP,VXQ4,VXT1,VXU,VXU1,VX8,ZK1 QMED,SMC1,SME0,SME6
			(1)	-	-	-----	
			-	(1)	-	-----	



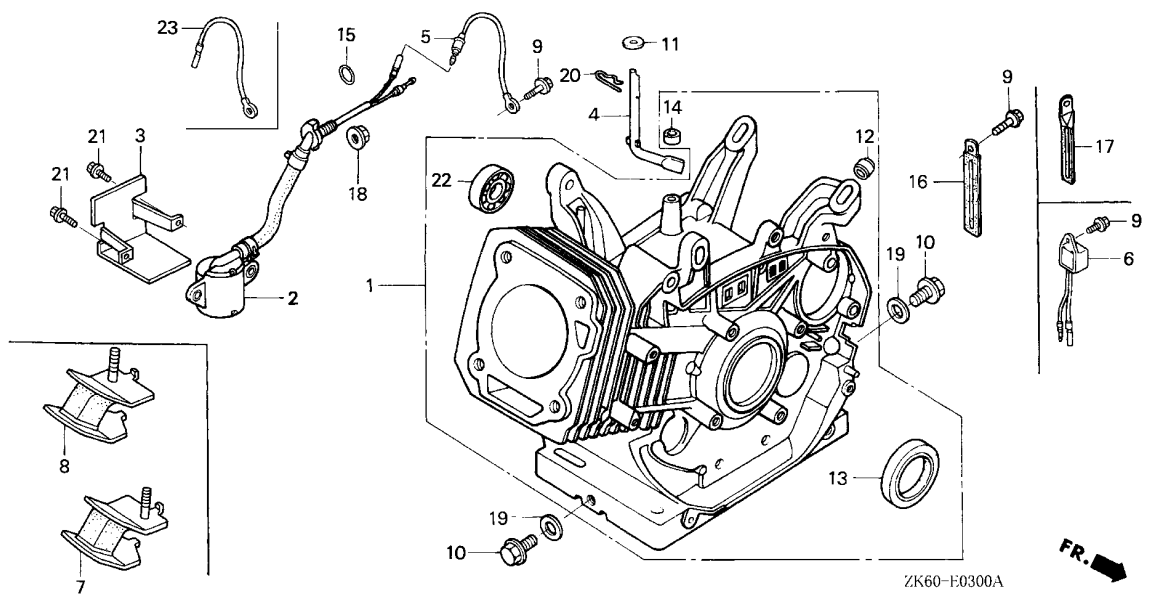

Ref. No.	L.O.N.	(Relative ref. Number) Description	F.R.T.
1	1101A0	BARREL, CYLINDER	1.8
2		(15)	
	6151E8	SWITCH, OIL LEVEL	0.4
4	1161B4	SHAFT, GOVERNOR ARM	0.3
6	6151A0	ALERT UNIT, ENGINE OIL	0.1
13	1101E4	OIL SEAL, CRANKSHAFT :FRONT ..	1.8
14	1101C4	OIL SEAL, GOVERNOR ARM SHAFT ..	0.3
19	1101D5	WASHER, DRAIN PLUG	0.1
22	1101F4	BEARING, BALANCER WEIGHT :FRONT	1.9



Ref. No.	Part No.	Description	Reqd. QTY			Serial No.	Parts catalogue code
			(1)	(2)	(3)		
1	12000-ZF6-W02	BARREL ASSY., CYLINDER	-	(1)	-	-----	V1
	12000-ZF6-W32	BARREL ASSY., CYLINDER (SELF-STARTER)	-	(1)	-	-----	V1
	12000-ZF6-406	BARREL ASSY., CYLINDER	1	(1)	-	-----	3895610 ED8,HH,LH,LHB3,LHB5,LHP1,LHW,LJ,LJG,LT,L1,QE,QH,QHB3,QHB5,QHP1 QMH,QT,SH,SHB3,SHQ4,SJ,SJG,SMC1,SM11,SN
	12000-ZF6-407	BARREL ASSY., CYLINDER (ALERT)	1	-	-	-----	3889887 EDT1,EDT5,EDT6,ED6,ED9,EN6,ES3,EWS1,EWS3,HA2,HJA2,LX,LXQ4,LXU,LX2 PA2,PX,PXU,QAA2,QAW,QA2,QA26,QDW9,QK4,QWA2,QWA4,QWC4,QWT2,QX,QXB QXB7,QXC,QXC4,QXC6,QXC9,QXQ4,QXQ7,QXS4,QXU,SMD3,SME6,SMX2,SNC SWA4,SWX,SX,SXB,SXB7,SXC,SXK,SXQ4,SXU,VAA1,VAC2,VAG2,VA2,VD2,VKX4 VMA2,VM2,VNG1,VN17,VPX4,VPX5,VPX7,VSU1,VSB1,VSD,VSD7,VWC7,VX,VXB,VXB7 VXG,VXG2,VXP7,VXQ4,VXT1,VXU,VX8
	12000-ZF6-409	BARREL ASSY., CYLINDER	-	(1)	-	-----	3889887
	12000-ZF6-435	1	-	-	-----	3909910 LP EDD2,EDS,EDS1,EDS2,EDS6,EDS7,ENT2,ES4,ES5,EWS4,EWS5,LKE,LXE,LXE2 LXE4,LXE8,PAE2,PXE8,QAE2,QAE6,QC2,QKA4,QKB2,QME0,QND,QNE2,QNE6 QNE8,QNE9,QNR2,QNR6,QSC2,QTR2,QWH2,QXE,QXEB,QXE4,QXE6,QXE7,QXE8 SCK4,SHW,SMEO,SM32,STC4,STS,SXE,SXEB,SXE4,SXE7,SXE8,VAA8,VCN2,VC2 VDB2,VDE2,VEP7,VKB2,VKE4,VK2,VME2,VMQ,VMS2,VMT,VMT3,VNG2,VN27 VPE4,VPE5,VPE7,VSB3,VSD4,VS5,VTE5,VTH4,VWA2,VME,VMT4,VXE,VXEB VXE2,VXE4,VXE6,VXE7,VXE8,VXU1
	12000-ZF6-416	-	1	-	-----	
		1	(1)	-	-----	3895611 ED8,HH,LH,LHB3,LHB5,LHP1,LHW,LJ,LJG,LT,L1,QE,QH,QHB3,QHB5,QHP1 QMH,QT,SH,SHB3,SHQ4,SJ,SJG,SMC1,SM11,SN

Ref. No.	Part No.	Description	Reqd. QTY			Serial No.	Parts catalogue code
			(1)	(2)	(3)		
(1)	12000-ZF6-417	BARREL ASSY., CYLINDER	1	-	1	-----	SXKP, VMQ3, VS3, VVC, VXP, VXQP EDT1, EDT5, EDT6, ED6, ED9, EN6, ES3, EWS1, EWS3, HA2, HJA2, LX, LXQ4, LXU, LX2 PA2, PX, PXU, QAA2, QAW, QA2, QA26, QDW9, QK4, QWA2, QWA4, QWC4, QWT2, QX, QXB QXB7, QXC, QXC4, QXC6, QXC9, QXQ4, QXQ7, QXS4, QXU, SMD3, SME6, SMX2, SNC SWA4, SWX, SX, SXB, SXB7, SXC, SXK, SXQ4, SXU, VAA1, VAC2, VAG2, VA2, VD2, VKX4 VMA2, VM2, VNG1, VN17, VPX4, VPX5, VPX7, VSB1, VSD, VSD7, VWC7, VX, VXB, VXB7 VXG, VXG2, VXP7, VXQ4, VXT1, VXU, VX8
	12000-ZF6-418	-	(1)	-	3889888	LHE, LKF1, LMS, LTK, LTK1, LWD, LWD1, LWP1, L1, QHE, QNK, SHE, SKAE, SME1, SWE ZK1
	12000-ZF6-419	1	-	-	3909911	LP
2	15510-ZE2-043	SWITCH ASSY., OIL LEVEL	1	-	-	-----	EDD2, EDS, EDS1, EDS2, EDS6, EDT1, EDT6, ED6, ED9, ENT2, EN6, ES3, ES4, ES5 HA2, HJA2, LKE, LX, LXE, LXE2, LXE4, LXE8, LXQ4, LXU, LX2, PAE2, PA2, PX, PXE8 PXU, QAA2, QAE2, QAE6, QAW, QA2, QA26, QC2, QDW9, QKA4, QKB2, QK4, QMEO, QND QNE2, QNE6, QNE8, QNE9, QNR2, QNR6, QSC2, QTR2, QWA2, QWA4, QWC4, QWH2, QWT2 QX, QXB, QXB7, QXC, QXC4, QXC6, QXC9, QXE, QXEB, QXE4, QXE6, QXE7, QXE8, QXQ4 QXQ7, QXS4, QXU, SCK4, SHW, SMD3, SMEO, SME6, SMX2, SM32, SNC, STC4, STS, SWA4 SWX, SX, SXB, SXB7, SXC, SXE, SXEB, SXE4, SXE7, SXE8, SXK, SXX1, SXQ4, SXU VAA1, VAA8, VAC2, VAG2, VA2, VCN2, VC2, VDB2, VDE2, VD2, VEP7, VKB2, VKE4 VKX4, VK2, VMA2, VME2, VMQ, VMQ3, VMS2, VMT, VMT3, VM2, VNG1, VNG2, VN17, VN27 VPE4, VPE5, VPE7, VPX4, VPX5, VPX7, VSB1, VSB3, VSD, VSD4, VSD7, VS3, VS5 VTE5, VTH4, VWA2, VVC, VWC7, VWE, VWT4, VX, VXB, VXB7, VXE, VXEB, VXE2, VXE4 VXE6, VXE7, VXE8, VXG, VXG2, VXP7, VXQ4, VXT1, VXU, VXU1, VX8
	15510-ZE2-704	-	(1)	1	-----	EDS7, EDT5, EWS1, EWS3, EWS4, EWS5
3	15515-ZE3-701	PLATE, OIL LEVEL SWITCH	1	-	-	-----	EDS7, EDT5, EWS1, EWS3, EWS4, EWS5
4	16541-ZE3-000	SHAFT, GOVERNOR ARM	1	1	-	-----	LXE4, LXQ4, L1, QMEO, QXC, QXC4, QXE4, QXQ4, SHQ4, SMC1, SMD3, SMEO, SME6 SXE4, SXQ4, VXE, VXE4, VXQ4
	16541-ZE3-010	1	1	-	-----	EDD2, EDS, EDS1, EDS2, EDS6, EDS7, EDT1, EDT5, EDT6, ED6, ED8, ED9, ENT2, EN6 ES3, ES4, ES5, EWS1, EWS3, EWS4, EWS5, HA2, HH, HJA2, LH, LHB3, LHB5, LHE, LHP1 LHW, LJ, LJG, LKE, LKF1, LMS, LT, LTK, LTK1, LWD, LWD1, LWP1, LX, LXE, LXE2 LXE8, LXU, LX2, PAE2, PA2, PX, PXE8, PXU, QAA2, QAE2, QAE6, QAW, QA2, QA26, QC2 QDW9, QE, QH, QHB3, QHB5, QHE, QHP1, QKA4, QKB2, QK4, QMH, QND, QNE2, QNE6 QNE8, QNE9, QNK, QNR2, QNR6, QSC2, QT, QTR2, QWA2, QWA4, QWC4, QWH2, QWT2, QX QXB, QXB7, QXC, QXC6, QXC9, QXE, QXEB, QXE6, QXE7, QXE8, QXQ7, QXS4, QXU, SCK4 SH, SHB3, SHE, SHW, SJ, SJG, SKAE, SME1, SMX2, SM11, SM32, SN, SNC, STC4, STS SWA4, SWE, SWX, SX, SXB, SXB7, SXC, SXE, SXEB, SXE7, SXE8, SXX, SXX1, SXU, VAA1 VAA8, VAC2, VAG2, VA2, VCN2, VC2, VDB2, VDE2, VD2, VEP7, VKB2, VKE4, VKX4, VK2 VMA2, VME2, VMQ, VMQ3, VMS2, VMT, VMT3, VM2, VNG1, VNG2, VN17, VN27, VPE4 VPE5, VPE7, VPX4, VPX5, VPX7, VSB1, VSB3, VSD, VSD4, VSD7, VS3, VS5, VTE5 VTH4, VWA2, VVC, VWC7, VWE, VWT4, VX, VXB, VXB7, VXE, VXEB, VXE2, VXE6, VXE7 VXE8, VXG, VXG2, VXP7, VXT1, VXU, VXU1, VX8, V1, ZK1
	5 32197-ZE2-003	SUB HARNESS	-	-	1	-----	EDS1, EDT1, SHW
	6 34150-ZH7-003	ALERT UNIT, OIL	1	(1)	-	-----	EDD2, EDS1, EDS2, EDS6, EDS7, EDT1, EDT5, EDT6, ED6, ENT2, EN6, ES5, EWS1 EWS3, EWS4, EWS5, HA2, HJA2, LX2, PA2, QAA2, QAW, QA2, QC2, QDW9, QKB2, QK4 QTR2, QWA2, QWA4, QWC4, QWT2, QXB7, QXC, QXC9, QXQ7, QXS4, SHW, SMX2, SXB7 SXC, VAA1, VAC2, VAG2, VA2, VCN2, VDB2, VD2, VKE4, VKX4, VMA2, VMQ3, VM2, VN17 VPE4, VPE5, VPE7, VPX4, VPX5, VPX7, VSD7, VS3, VS5, VTH4, VWA2, VVC, VWC7, VWE VXB7, VXG, VXG2, VXP7, VXT1, V1
	7 68325-ZC2-000	RUBBER, BOTTOM	2	-	-	-----	ES3, ES4, ES5, EWS1, EWS3, EWS4, EWS5, VSB1, VSB3, VS3, VS5
	8 68325-899-000	RUBBER, BOTTOM	2	-	-	-----	ES3, ES4, ES5, EWS1, EWS3, EWS4, EWS5, VSB1, VSB3, VS3, VS5



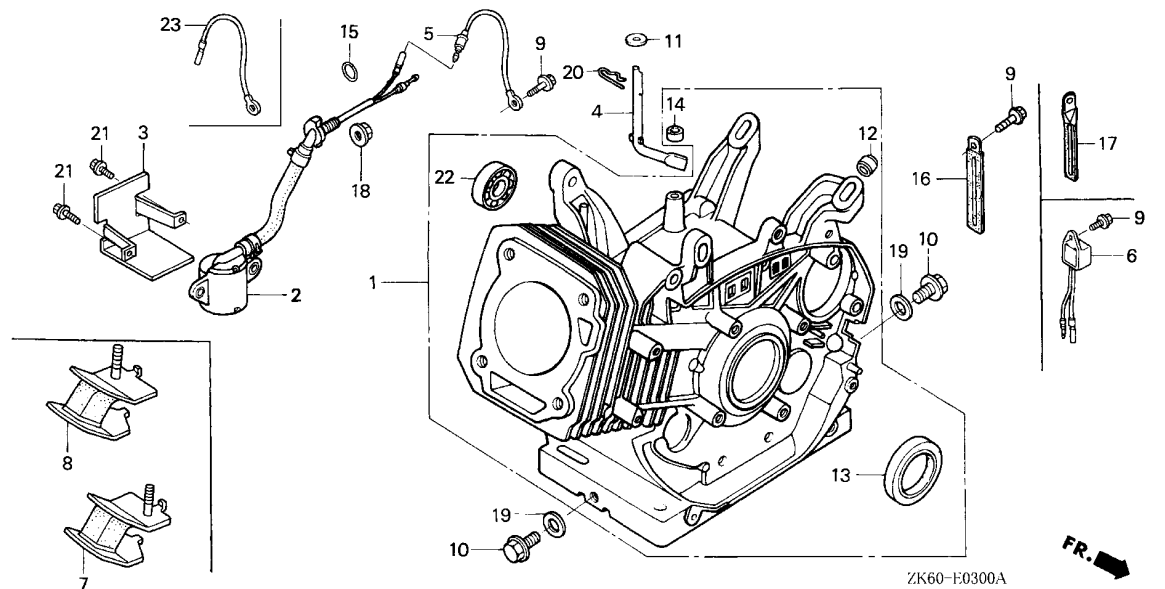

Ref. No.	Part No.	Description	Reqd. QTY			Serial No.	Parts catalogue code
			(1)	(2)	(3)		
9	90013-883-000	BOLT, FLANGE, 6X12(CT200) ...	1	(1)	-	-----	EDD2,EDS1,EDS2,EDS6,EDS7,EDT1,EDT5,EDT6,ED6,ENT2,EN6,ES3,HA2,HJA2 LT,LX2,PA2,QAA2,QAW,QA2,QC2,QDW9,QKB2,QK4,QTR2,QWA2,QWA4,QWC4 QWT2,QXB7,QXC,QXC9,QXQ7,QXS4,SHW,SMX2,SXB7,SXC,VAA1,VAC2,VAG2,VA2 VCN2,VDB2,VD2,VKE4,VKX4,VMA2,VMQ,VMQ3,VMT,VMT3,VM2,VN17,VPE4,VPE5 VPE7,VPX4,VPX5,VPX7, VSB1,VSD7,VS3,VTH4,VWA2,VWC,VWC7,VWE,VXB7,VXG VXG2,VXP7,VXT1,V1 ES4,EWS1,EWS3,VSB3,VS5 ES5,EWS4,EWS5
10	90131-883-000	BOLT, DRAIN PLUG, 12X15	2	-	-	-----	
			3	-	-	-----	
			2	2	2	-----	
11	90446-KE1-000	WASHER, 8.2X17X0.8	1	-	-	-----	EDD2,EDS,EDS1,EDS2,EDS6,EDS7,EDT1,EDT5,EDT6,ED6,ED8,ED9,ENT2,EN6 ES3,ES4,ES5,EWS1,EWS3,EWS4,EWS5,HA2,HH,HJA2,LH,LHB3,LHB5,LHE,LHP1 LHW,LJ,LJG,LKE,LKF1,LMS,LT,LTK,LTK1,LWD,LWD1,LWP1,LX,LXE,LXE2 LXE4,LXE8,LXQ4,LXU,LX2,PAE2,PA2,PX,PXE8,PXU,QAA2,QAE2,QAE6,QAW QA2,QA26,QC2,QDW9,QE,QH,QHB3,QHB5,QHE,QHP1,QKA4,QKB2,QK4,QMEO,QMH QND,QNE2,QNE6,QNE8,QNE9,QNK,QNR2,QNR6,QSC2,QT,QTR2,QWA2,QWA4,QWC4 QWH2,QWT2,QX,QXB,QXB7,QXC,QXC4,QXC6,QXC9,QXE,QXEB,QXE4,QXE6,QXE7 QXE8,QXQ4,QXQ7,QXS4,QXU,SCK4,SH,SHB3,SHE,SHQ4,SHW,SJ,SJG,SKAE SMC1,SMD3,SME0,SME1,SME6,SMX2,SM11,SM32,SN,SNC,STC4,STS,SWA4,SWE SWX,SX,SXB,SXB7,SXC,SXE,SXEB,SXE4,SXE7,SXE8,SXK1,SXQ4,SXU VAA1,VAA8,VAC2,VAG2,VA2,VCN2,VC2,VDB2,VDE2,VD2,VEP7,VKB2,VKE4 VKX4,VK2,VMA2,VME2,VMQ,VMQ3,VMS2,VMT,VMT3,VM2,VNG1,VNG2,VN17,VN27 VPE4,VPE5,VPE7,VPX4,VPX5,VPX7, VSB1,VSB3,VSD,VSD4,VSD7,VS3,VS5 VTE5,VTH4,VWA2,VWC,VWC7,VWE,VWT4,VX,VXB,VXB7,VXE,VXEB,VXE2,VXE4 VXE6,VXE7,VXE8,VXG,VXG2,VXP7,VXQ4,VXT1,VXU,VXU1,VX8,ZK1
			-	1	1	-----	

2

Ref. No.	Part No.	Description	Reqd. QTY			Serial No.	Parts catalogue code
			(1)	(2)	(3)		
12	90801-ZE2-003	PLUG, SEALING (RUBBER 10MM)	1	-	-	4124980	ED8,HH,LH,LHB3,LHB5,LHE,LHP1,LHW,LJ,LJG,LKF1,LMS,LP,LT,LTk,LTk1 LWD,LWD1,LWP1,QE,QH,QHB3,QHB5,QHE,QHP1,QMH,QNK,QT,SH,SHB3,SHE SHQ4,SJ,SJG,SKAE,SMC1,SME1,SM11,SN,SWE,ZK1
13	91201-ZE3-004	OIL SEAL, 35X52X8	1	1	1	4124980	
14	91203-952-771	OIL SEAL, 8X14X5	1	-	-		EDD2,EDS,EDS1,EDS2,EDS6,EDS7,EDT1,EDT5,EDT6,ED6,ED8,ED9,ENT2,EN6 ES3,ES4,ES5,EWS1,EWS3,EWS4,EWS5,HA2,HH,HJA2,LH,LHB3,LHB5,LHE,LHP1 LHW,LJ,LJG,LKE,LKF1,LMS,LT,LTk,LTk1,LWD,LWD1,LWP1,LX,LXE,LXE2 LXE4,LXE8,LXQ4,LXU,LX2,PAE2,PA2,PX,PXE8,PXU,QAA2,QA2,QA6,QAW QA2,QA26,QC2,QDW9,QE,QH,QHB3,QHB5,QHE,QHP1,QKA4,QKB2,QK4,QMEO,QMH QND,QNE2,QNE6,QNE8,QNE9,QNK,QNR2,QNR6,QSC2,QT,QTR2,QWA2,QWA4,QWC4 QWH2,QWT2,QX,QXB,QXB7,QXC,QXC4,QXC6,QXC9,QXE,QXEB,QXE4,QXE6,QXE7 QXE8,QXQ4,QXQ7,QXS4,QXU,SCK4,SH,SHB3,SHE,SHQ4,SHW,SJ,SJG,SKAE SMC1,SMD3,SMEO,SME1,SME6,SMX2,SM11,SM32,SN,SNC,STC4,STS,SWA4,SWE SWX,SX,SXB,SXB7,SXC,SXE,SXEB,SXE4,SXE7,SXE8,SXK,SXK1,SXQ4,SXU VAA1,VAA8,VAC2,VAG2,VA2,VCN2,VC2,VDB2,VDE2,VD2,VEP7,VKB2,VKE4 VKX4,VK2,VMA2,VME2,VMQ,VMQ3,VMS2,VMT,VMT3,VM2,VNG1,VNG2,VN17,VN27 VPE4,VPE5,VPE7,VPX4,VPX5,VPX7,VS1,VS3,VSD,VSD4,VSD7,VS3,VS5 VTE5,VTH4,VWA2,VWC,VWC7,VWE,VWT4,VX,VXB,VXB7,VXE,VXEB,VXE2,VXE4 VXE6,VXE7,VXE8,VXG,VXG2,VXP7,VXQ4,VXT1,VXU,VXU1,VX8,ZK1
15	91353-671-004	O-RING, 14MM(NOK)	1	(1)	1		EDD2,EDS,EDS1,EDS2,EDS6,EDS7,EDT1,EDT5,EDT6,ED6,ED9,ENT2,EN6,ES3 ES4,ES5,EWS1,EWS3,EWS4,EWS5,HA2,HJA2,LKE,LX,LXE,LXE2,LXE4,LXE8 LXQ4,LXU,LX2,PAE2,PA2,PX,PXE8,PXU,QAA2,QA2,QA6,QAW,QA2,QA26,QC2 QDW9,QKA4,QKB2,QK4,QMEO,QND,QNE2,QNE6,QNE8,QNE9,QNR2,QNR6,QSC2 QTR2,QWA2,QWA4,QWC4,QWH2,QWT2,QX,QXB,QXB7,QXC,QXC4,QXC6,QXC9,QXE QXEB,QXE4,QXE6,QXE7,QXE8,QXQ4,QXQ7,QXS4,QXU,SCK4,SHW,SMD3,SMEO SME6,SMX2,SM32,SNC,STC4,STS,SWA4,SWX,SX,SXB,SXB7,SXC,SXE,SXEB SXE4,SXE7,SXE8,SXK,SXK1,SXQ4,SXU,VAA1,VAA8,VAC2,VAG2,VA2,VCN2,VC2 VDB2,VDE2,VD2,VEP7,VKB2,VKE4,VKX4,VK2,VMA2,VME2,VMQ,VMQ3,VMS2,VMT VMT3,VM2,VNG1,VNG2,VN17,VN27,VPE4,VPE5,VPE7,VPX4,VPX5,VPX7,VS1 VS3,VSD,VSD4,VSD7,VS3,VS5,VTE5,VTH4,VWA2,VWC,VWC7,VWE,VWT4,VX VXB,VXB7,VXE,VXEB,VXE2,VXE4,VXE6,VXE7,VXE8,VXG,VXG2,VXP7,VXQ4 VXT1,VXU,VXU1,VX8
16	91406-671-000 91406-166-000	CLIP, WIRE HARNESS CLIP, WIRE	1 1	- -	- -	3789508 3789509	ES4,ES5,EWS4,EWS5,VMT,VS1 VMQ,VMT3,VS5
17	91406-729-000	CLIP, HEAD	1	-	-		ES4,ES5,EWS4,EWS5,VS1
18	94050-10000	NUT, FLANGE, 10MM	1	-	-		EDD2,EDS,EDS1,EDS2,EDS6,EDS7,EDT1,EDT5,EDT6,ED6,ED9,ENT2,EN6,ES3 ES4,ES5,EWS1,EWS3,EWS4,EWS5,HA2,HJA2,LKE,LX,LXE,LXE2,LXE4,LXE8 LXQ4,LXU,LX2,PAE2,PA2,PX,PXE8,PXU,QAA2,QA2,QA6,QAW,QA2,QA26,QC2 QDW9,QKA4,QKB2,QK4,QMEO,QND,QNE2,QNE6,QNE8,QNE9,QNR2,QNR6,QSC2 QTR2,QWA2,QWA4,QWC4,QWH2,QWT2,QX,QXB,QXB7,QXC,QXC4,QXC6,QXC9,QXE QXEB,QXE4,QXE6,QXE7,QXE8,QXQ4,QXQ7,QXS4,QXU,SCK4,SHW,SMD3,SMEO SME6,SMX2,SM32,SNC,STC4,STS,SWA4,SWX,SX,SXB,SXB7,SXC,SXE,SXEB SXE4,SXE7,SXE8,SXK,SXK1,SXQ4,SXU,VAA1,VAA8,VAC2,VAG2,VA2,VCN2,VC2 VDB2,VDE2,VD2,VEP7,VKB2,VKE4,VKX4,VK2,VMA2,VME2,VMQ,VMQ3,VMS2,VMT VMT3,VM2,VNG1,VNG2,VN17,VN27,VPE4,VPE5,VPE7,VPX4,VPX5,VPX7,VS1 VS3,VSD,VSD4,VSD7,VS3,VS5,VTE5,VTH4,VWA2,VWC,VWC7,VWE,VWT4,VX VXB,VXB7,VXE,VXEB,VXE2,VXE4,VXE6,VXE7,VXE8,VXG,VXG2,VXP7,VXQ4 VXT1,VXU,VXU1,VX8
19	94109-12000	WASHER, DRAIN PLUG, 12MM	2	(1)	1		



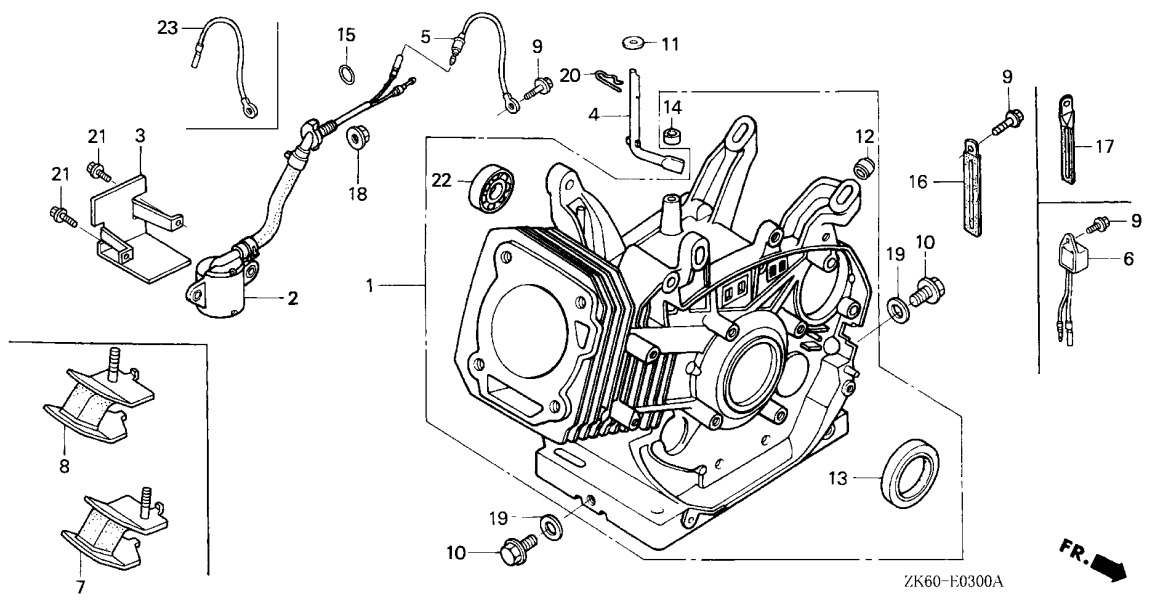

2

Ref. No.	Part No.	Description	Reqd. QTY			Serial No.	Parts catalogue code
			(1)	(2)	(3)		
20	94251-10000	PIN, LOCK, 10MM	1	-	-	EDD2,EDS,EDS1,EDS2,EDS6,EDS7,EDT1,EDT5,EDT6,ED6,ED8,ED9,ENT2,EN6,ES3,ES4,ES5,EWS1,EWS3,EWS4,EWS5,HA2,HH,HJA2,LH,LHB3,LHB5,LHE,LHP1,LHW,LJ,LJG,LKE,LKF1,LMS,LT,LTK,LTK1,LWD,LWD1,LWP1,LX,LXE,LXE2,LXE4,LXE8,LXQ4,LXU,LX2,PAE2,PAZ,PX,PXE8,PXU,QAA2,QAE2,QAE6,QAW,QA2,QA26,QC2,QDW9,QE,QH,QHB3,QHB5,QHE,QHP1,QKA4,QKB2,QK4,QMEO,QMH,QND,QNE2,QNE6,QNE8,QNE9,QNK,QNR2,QNR6,QSC2,QT,QTR2,QWA2,QWA4,QWC4,QWH2,QWT2,QX,QXB,QXB7,QXC,QXC4,QXC6,QXC9,QXE,QXEB,QXE4,QXE6,QXE7,QXE8,QXQ4,QXQ7,QXS4,QXU,SCK4,SH,SHB3,SHE,SHQ4,SHW,SJ,SJG,SKAE,SMC1,SMD3,SMEO,SME1,SME6,SMX2,SM11,SM32,SN,SNC,STC4,STS,SWA4,SWE,SWX,SX,SXB,SXB7,SXC,SXE,SXEB,SXE4,SXE7,SXE8,SXK,SXK1,SXQ4,SXU,VAA1,VAA8,VAC2,VAG2,VA2,VCN2,VC2,VDB2,VDE2,VD2,VEP7,VKB2,VKE4,VKX4,VK2,VMA2,VME2,VMQ,VMQ3,VMS2,VMT,VMT3,VM2,VNG1,VNG2,VN17,VN27,VPE4,VPE5,VPE7,VPX4,VPX5,VPX7,VSB1,VSB3,VSD,VSD4,VSD7,VS3,VS5,VTE5,VTH4,VWA2,VWC,VWC7,VWE,VWT4,VX,VXB,VXB7,VXE,VXEB,VXE2,VXE4,VXE6,VXE7,VXE8,VXG,VXG2,VXP7,VXQ4,VXT1,VXU,VXU1,VX8,ZK1	
			-	1	1		

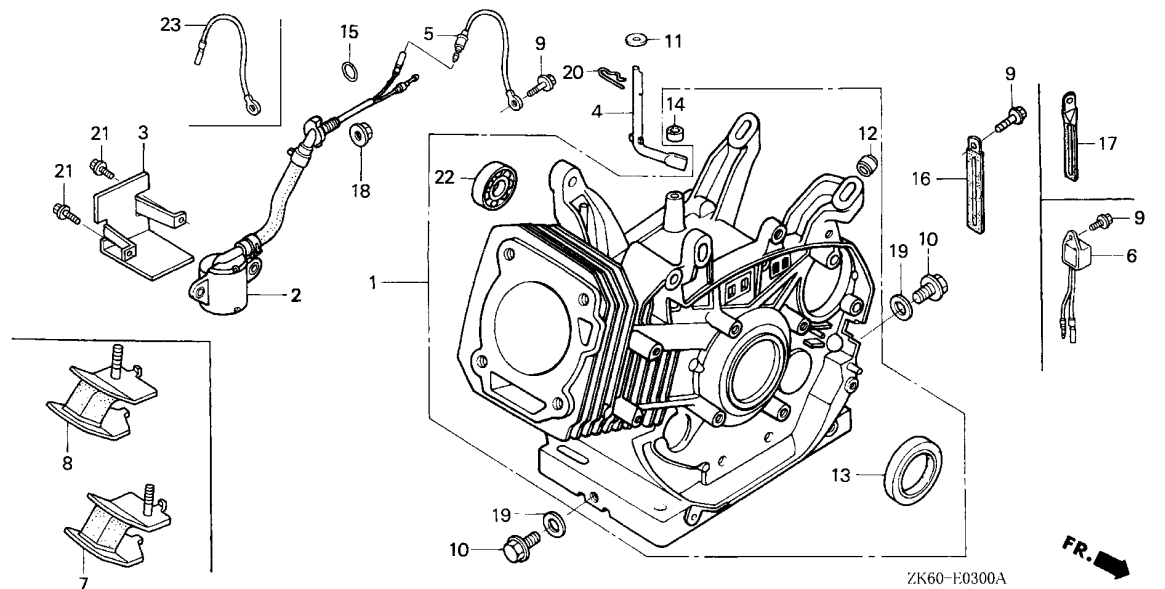

Ref. No.	Part No.	Description	Reqd. QTY			Serial No.	Parts catalogue code
			(1)	(2)	(3)		
21	95701-06012-00	BOLT, FLANGE, 6X12	2	-	-	-----	EDD2,EDS,EDS1,EDS2,EDS6,EDS7,EDT1,EDT5,EDT6,ED6,ED9,ENT2,EN6,ES3,ES4,ES5,EWS1,EWS3,EWS4,EWS5,HA2,HJA2,LKE,LX,LXE,LXE2,LXE4,LXE8,LXQ4,LXU,LX2,PAE2,PA2,PX,PXE8,PXU,QAA2,QAE2,QAE6,QAW,QA2,QA26,QC2,QDW9,QKA4,QKB2,QK4,QME0,QND,QNE2,QNE6,QNE8,QNE9,QNR2,QNR6,QSC2,QTR2,QWA2,QWA4,QWC4,QWH2,QWT2,QX,QXB,QXB7,QXC,QXC4,QXC6,QXC9,QXE,QXB,QXE4,QXE6,QXE7,QXE8,QXQ4,QXQ7,QXS4,QXU,SCK4,SHW,SMD3,SMEO,SME6,SMX2,SM32,SNC,STC4,STS,SWA4,SWX,SX,SXB,SXB7,SXC,SXE,SXEB,SXE4,SXE7,SXE8,SXK,SXK1,SXQ4,SXU,VAA1,VAA8,VAC2,VAG2,VA2,VCN2,VC2,VDB2,VDE2,VD2,VEP7,VKB2,VKE4,VKX4,VK2,VMA2,VME2,VMQ,VMQ3,VMS2,VMT,VMT3,VM2,VNG1,VNG2,VN17,VN27,VPE4,VPE5,VPE7,VPX4,VPX5,VPX7,VSB1,VSB3,VSD,VSD4,VSD7,VS3,VS5,VTE5,VTH4,VMA2,VWC,VWC7,VWE,VWT4,VX,VXB,VXB7,VXE,VXEB,VXE2,VXE4,VXE6,VXE7,VXE8,VXG,VXG2,VXP7,VXQ4,VXT1,VXU,VXU1,VX8
22	96100-62020-00	BEARING, RADIAL BALL, 6202 ..	1	(2)	2		
23	31161-ZE2-000	CORD, EARTH	1	-	-	-----	ES3,ES4,ES5,EWS1,EWS3,EWS4,EWS5,VSB1,VSB3,VS3,VS5

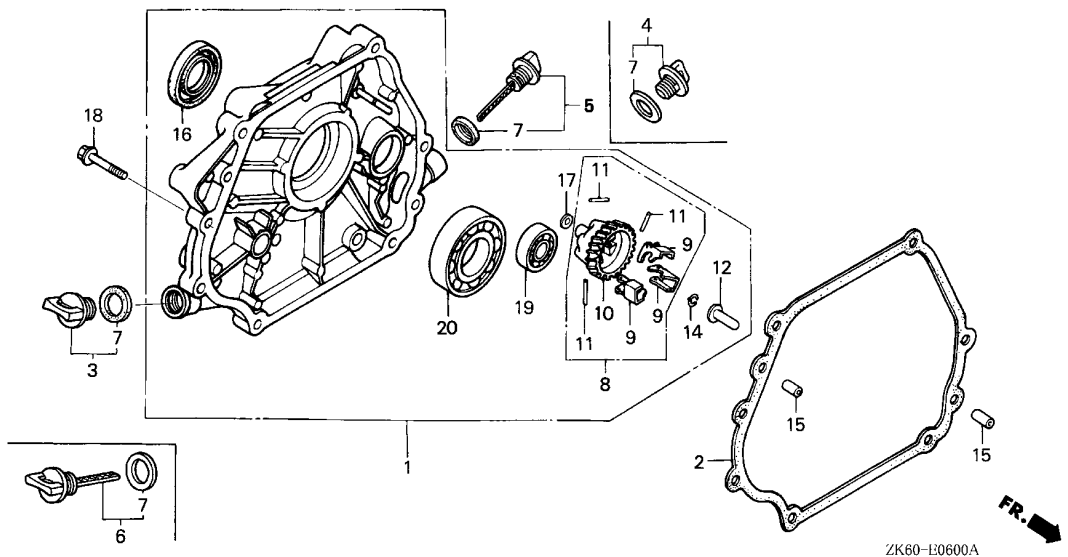

Ref. No.	L.O.N.	(Relative ref. Number) Description	F.R.T.
1	1101F1	COVER, CRANKCASE	0.2
2	1101E9	PACKING, CRANKCASE COVER	0.2
8	1161C4	GOVERNOR ASSEMBLY	0.3
10		(9)	
	1161A7	HOLDER, GOVERNOR WEIGHT	0.3
12	1161B6	SLIDER, GOVERNOR	0.3
16	1101E5	OIL SEAL, CRANKSHAFT :REAR	0.3
19	1101F5	BEARING, BALANCER WEIGHT :REAR	0.4
20	1101A6	BEARING, CRANKSHAFT :REAR	0.4

2

Ref. No.	Part No.	Description	Reqd. QTY			Serial No.	Parts catalogue code
			(1)	(2)	(3)		
1	11300-ZE3-040	COVER ASSY., CRANKCASE	1	-	1	-----	EDD2,EDS,EDS1,EDS2,EDS6,EDS7,EDT1,EDT5,EDT6,ED6,ED8,ED9,ENT2,EN6 SCK4,SH,SHB3,SHE,SHQ4,SHW,SJ,SJG,SKAE,SMC1,SMD3,SME0,SME1,SME6 SMX2,SM11,SM32,SN,STC4,STS,SWA4,SWE,SWX,SX,SBX,SBX7,SXC,SXE,SXB7 SXE4,SXE7,SXE8,SXK,SXKP,SXK1,SXQ4,SXU
	11300-ZE3-604	1	1	1	-----	PAE2,PA2,PX,PXE8,PXU,QAA2,QAE2,QAE6,QAW,QA2,QA26,QC2,QDW9,QE,QH QHB3,QHB5,QHE,QHP1,QKA4,QKB2,QK4,QMEO,QMH,QND,QNE2,QNE6,QNE8,QNE9 QNK,QNR2,QNR6,QSC2,QT,QTR2,QWA2,QWA4,QWC4,QWH2,QWT2,QX,QXB,QXB7 QXC,QXC4,QXC6,QXC9,QXE,QXEB,QXE4,QXE6,QXE7,QXE8,QXQ4,QXQ7,QXS4 QXU,SNC,VAA1,VAA8,VAC2,VAG2,VAP,VA2,VCN2,VC2,VDB2,VDE2,VD2,VEP7 VKB2,VKE4,VKX4,VK2,VMA2,VME2,VMQ,VMQ3,VMS2,VM2,VNG1,VNG2,VN17 VN27,VPE4,VPE5,VPE7,VPX4,VPX5,VPX7,VS1,VS3,VS4,VS5,VSD4,VSD7,VTE5 VTH4,VWA2,VWC,VWC7,VWE,VWT4,VX,VXB,VXB7,VXE,VXEB,VXE2,VXE4,VXE6 VXE7,VXE8,VXG,VXG2,VXP,VPX7,VXQP,VXQ4,VXT1,VXU,VXU1,VX8,V1 VS3,VS5
2	11381-ZE3-000	PACKING, CASE COVER	-	(1)	-	-----	V1
	11381-ZE3-800	-	(1)	-	-----	V1

Ref. No.	Part No.	Description	Reqd. QTY			Serial No.	Parts catalogue code
			GX390K1	(1)	(2)		
(2)	11381-ZE3-801	PACKING, CASE COVER	1	-	-	-----	EDD2,EDS,EDS1,EDS2,EDS6,EDS7,EDT1,EDT5,EDT6,ED6,ED8,ED9,ENT2,EN6 PAE2,PA2,PX,PXE8,PXU,QAA2,QA2,QA26,QC2,QDW9,QE,QH,QHB3,QHB5,QHE,QHP1,QKA4,QKB2,QK4,QMEO,QMH,QND,QNE2,QNE6,QNE8,QNE9 QNK,QNR2,QNR6,QSC2,QT,QTR2,QWA2,QWA4,QWC4,QWH2,QWT2,QX,QXB,QXB7 QXC,QXC4,QXC6,QXC9,QXE,QXEB,QXE4,QXE6,QXE7,QXE8,QXQ4,QXQ7,QXS4 QXU,SCK4,SH,SHB3,SHE,SHQ4,SHW,SJ,SJG,SKAE,SMC1,SMD3,SME0,SME1 SME6,SMX2,SM11,SM32,SN,SNC,STC4,STS,SWA4,SWE,SWX,SX,SBX,SBX7,SXC SXE,SXEB,SXE4,SXE7,SXE8,SXK,SXK1,SXQ4,SXU,VAA1,VAA8,VAC2,VAG2,VA2 VCN2,VC2,VDB2,VDE2,VD2,VEP7,VKB2,VKE4,VKX4,VK2,VMA2,VME2,VMQ,VMQ3 VMS2,VM2,VNG1,VNG2,VN17,VN27,VPE4,VPE5,VPE7,VPX4,VPX5,VPX7,VS1 VSB3,VSD,VSD4,VSD7,VS3,VS5,VTE5,VTH4,VWA2,VWC,VWC7,VWE,VWT4,VX VXB,VXB7,VXE,VXEB,VXE2,VXE4,VXE6,VXE7,VXE8,VXG,VXG2,VXP7,VXQ4 VXT1,VXU,VXU1,VX8
3	15600-ZG4-003	CAP ASSY., OIL FILLER	1	1	-	-----	EDD2,EDS,EDS1,EDS2,EDS6,EDS7,EDT1,EDT5,EDT6,ED6,ED8,ED9,EN6,PAE2 PA2,PX,PXE8,PXU,QAE2,QA2,QA26,QC2,QDW9,QE,QH,QHB3,QHB5 QHE,QHP1,QKA4,QKB2,QK4,QMEO,QMH,QND,QNE2,QNE6,QNE8,QNE9,QNK,QNR2 QNR6,QSC2,QT,QWA2,QWA4,QWC4,QWH2,QWT2,QX,QXB,QXC,QXC4,QXC6,QXC9 QXE,QXEB,QXE4,QXE6,QXE8,QXQ4,QXS4,QXU,SCK4,SH,SHB3,SHE,SHQ4,SJ SJG,SKAE,SMC1,SMD3,SME0,SME1,SME6,SMX2,SM11,SM32,SN,SNC,STC4,STS SWA4,SWE,SWX,SX,SBX,SXC,SXE,SXEB,SXE4,SXE8,SXK,SXK1,SXQ4,SXU,VAA1 VAA8,VAC2,VAG2,VA2,VCN2,VC2,VDB2,VDE2,VD2,VEP7,VKB2,VKX4,VK2,VMA2 VME2,VMQ,VMQ3,VMS2,VM2,VNG1,VNG2,VN17,VN27,VPE4,VPE5,VPE7,VPX4 VPX5,VPX7,VSD,VSD4,VS3,VS5,VTE5,VTH4,VWA2,VWC,VWE,VWT4,VX,VXB VXB7,VXE,VXEB,VXE2,VXE4,VXE6,VXE7,VXE8,VXG,VXG2,VXP7,VXQ4,VXT1 VXU,VXU1,VX8,V1
4	15600-ZG4-003	CAP ASSY., OIL FILLER	1	-	-	-----	ENT2,QAA2,QTR2,QXB7,QXE7,QXQ7,SHW,SXB7,SXE7,VSD7,VWC7
5	15600-735-003	CAP ASSY., OIL FILLER	1	1	-	-----	EDD2,EDS,EDS1,EDS2,EDS6,EDS7,EDT1,EDT5,EDT6,ED6,ED8,ED9,EN6,PAE2 PA2,PX,PXE8,PXU,QAE2,QA2,QA26,QC2,QDW9,QE,QH,QHB3,QHB5 QHE,QHP1,QKA4,QKB2,QK4,QMEO,QMH,QND,QNE2,QNE6,QNE8,QNE9,QNK,QNR2 QNR6,QSC2,QT,QWA2,QWA4,QWC4,QWH2,QWT2,QX,QXB,QXC,QXC4,QXC6,QXC9 QXE,QXEB,QXE4,QXE6,QXE8,QXQ4,QXS4,QXU,SCK4,SH,SHB3,SHE,SHQ4,SJ SJG,SKAE,SMC1,SMD3,SME0,SME1,SME6,SMX2,SM11,SM32,SN,SNC,STC4,STS SWA4,SWE,SWX,SX,SBX,SXC,SXE,SXEB,SXE4,SXE8,SXK,SXK1,SXQ4,SXU,VAA1 VAA8,VAC2,VAG2,VA2,VCN2,VC2,VDB2,VDE2,VD2,VEP7,VKB2,VKE4,VKX4,VK2 VMA2,VME2,VMQ,VMQ3,VMS2,VM2,VNG1,VNG2,VN17,VN27,VPE4,VPE5,VPE7 VPX4,VPX5,VPX7,VS1,VSB3,VSD,VS3,VS5,VTE5,VWA2,VWC,VWE,VWT4,VX VXB,VXB7,VXE,VXEB,VXE2,VXE4,VXE6,VXE7,VXE8,VXG,VXG2,VXP7,VXQ4 VXT1,VXU,VXU1,VX8,V1
6	15600-735-003	CAP ASSY., OIL FILLER	1	-	-	-----	ENT2,QAA2,QTR2,QXB7,QXE7,QXQ7,SHW,SXB7,SXE7,VKE4,VSD7,VWC7
7	15625-ZE1-003	PACKING, OIL FILLER CAP	2	2	-	-----	EDD2,EDS,EDS1,EDS2,EDS6,EDS7,EDT1,EDT5,EDT6,ED6,ED8,ED9,ENT2,EN6 PAE2,PA2,PX,PXE8,PXU,QAA2,QA2,QA26,QC2,QDW9,QE,QH,QHB3,QHB5,QHE,QHP1, QKA4,QKB2,QK4,QMEO,QMH,QND,QNE2,QNE6,QNE8,QNE9,QNK,QNR2,QNR6,QSC2, QT,QTR2,QWA2,QWA4,QWC4,QWH2,QWT2,QX,QXB,QXB7,QXC,QXC4,QXC6,QXC9, QXE,QXEB,QXE4,QXE6,QXE8,QXQ4,QXS4,QXU,SCK4,SH,SHB3,SHE,SHQ4,SJ, SJG,SKAE,SMC1,SMD3,SME0,SME1,SME6,SMX2,SM11,SM32,SN,SNC,STC4,STS, SWA4,SWE,SWX,SX,SBX,SXC,SXE,SXEB,SXE4,SXE8,SXK,SXK1,SXQ4,SXU,VAA1, VAA8,VAC2,VAG2,VA2,VCN2,VC2,VDB2,VDE2,VD2,VEP7,VKB2,VKE4,VKX4,VK2, VMA2,VME2,VMQ,VMQ3,VMS2,VM2,VNG1,VNG2,VN17,VN27,VPE4,VPE5,VPE7, VPX4,VPX5,VPX7,VS1,VSB3,VSD,VS3,VS5,VTE5,VWA2,VWC,VWE,VWT4,VX, VXB,VXB7,VXE,VXEB,VXE2,VXE4,VXE6,VXE7,VXE8,VXG,VXG2,VXP7,VXQ4, VXT1,VXU,VXU1,VX8,V1



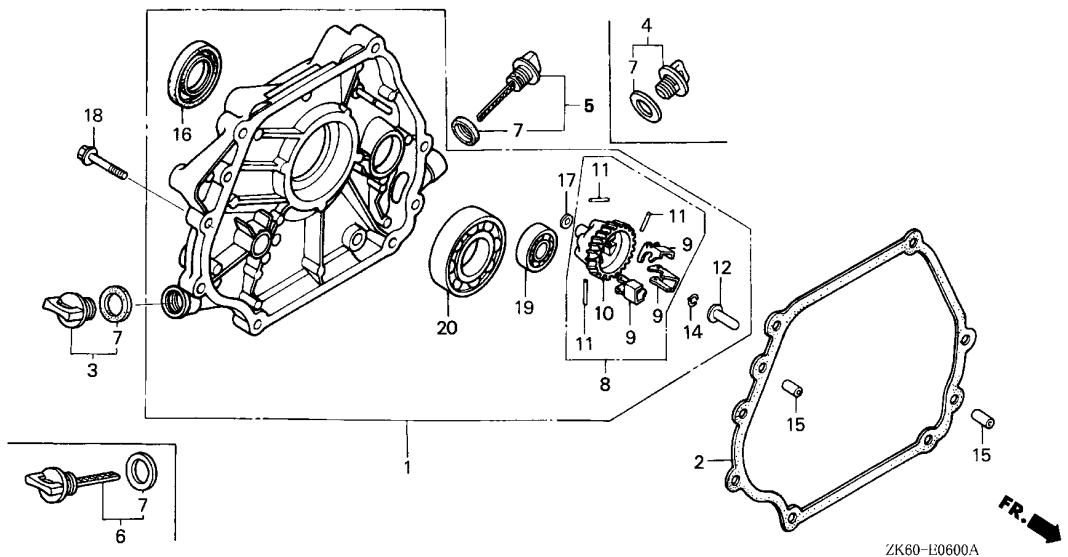

Ref. No.	Part No.	Description	Reqd. QTY			Serial No.	Parts catalogue code
			GX390K1				
			(1)	(2)	(3)		
8	16510-ZE3-000	GOVERNOR ASSY.	1	1	-	-----	EDD2,EDS,EDS1,EDS2,EDS6,EDS7,EDT1,EDT5,EDT6,ED6,ED8,ED9,ENT2,EN6 PAE2,PA2,PX,PXE8,PXU,QAA2,QAE2,QAE6,QAW,QA2,QA26,QC2,QDW9,QE,QH QHB3,QHB5,QHE,QHP1,QKA4,QKB2,QK4,QMED,QMH,QND,QNE2,QNE6,QNE8,QNE9 QNK,QNR2,QNR6,QSC2,QT,QTR2,QWA2,QWA4,QWC4,QWH2,QWT2,QX,QXB,QXB7 QXC,QXC4,QXC6,QXC9,QXE,QXEB,QXE4,QXE6,QXE7,QXE8,QXQ4,QXQ7,QXS4 QXU,SCK4,SH,SHB3,SHE,SHQ4,SHW,SJ,SJG,SKAE,SMC1,SMD3,SMEO,SME1 SME6,SMX2,SM11,SM32,SN,SNC,STC4,STS,SWA4,SWE,SWX,SX,SXB,SXB7,SXC SXE,SXEB,SXE4,SXE7,SXE8,SXK,SXK1,SXQ4,SXU,VAA1,VAA8,VAC2,VAG2,VA2 VCN2,VC2,VDB2,VDE2,VD2,VEP7,VKB2,VKE4,VKX4,VK2,VMA2,VME2,VMQ,VMQ3 VMS2,VM2,VNG1,VNG2,VN17,VN27,VPE4,VPE5,VPE7,VPX4,VPX5,VPX7,VSB1 VSB3,VSD,VSD4,VSD7,VS3,VS5,VTE5,VTH4,VMA2,VWC,VWC7,VWE,VWT4,VX VXB,VXB7,VXE,VXEB,VXE2,VXE4,VXE6,VXE7,VXE8,VXG,VXG2,VXP7,VXQ4 VXT1,VXU,VXU1,VX8,V1
9	16511-ZE8-000	WEIGHT, GOVERNOR	3	3	-	-----	EDD2,EDS,EDS1,EDS2,EDS6,EDS7,EDT1,EDT5,EDT6,ED6,ED8,ED9,ENT2,EN6 PAE2,PA2,PX,PXE8,PXU,QAA2,QAE2,QAE6,QAW,QA2,QA26,QC2,QDW9,QE,QH QHB3,QHB5,QHE,QHP1,QKA4,QKB2,QK4,QMED,QMH,QND,QNE2,QNE6,QNE8,QNE9 QNK,QNR2,QNR6,QSC2,QT,QTR2,QWA2,QWA4,QWC4,QWH2,QWT2,QX,QXB,QXB7 QXC,QXC4,QXC6,QXC9,QXE,QXEB,QXE4,QXE6,QXE7,QXE8,QXQ4,QXQ7,QXS4 QXU,SCK4,SH,SHB3,SHE,SHQ4,SHW,SJ,SJG,SKAE,SMC1,SMD3,SMEO,SME1 SME6,SMX2,SM11,SM32,SN,SNC,STC4,STS,SWA4,SWE,SWX,SX,SXB,SXB7,SXC SXE,SXEB,SXE4,SXE7,SXE8,SXK,SXK1,SXQ4,SXU,VAA1,VAA8,VAC2,VAG2,VA2 VCN2,VC2,VDB2,VDE2,VD2,VEP7,VKB2,VKE4,VKX4,VK2,VMA2,VME2,VMQ,VMQ3 VMS2,VM2,VNG1,VNG2,VN17,VN27,VPE4,VPE5,VPE7,VPX4,VPX5,VPX7,VSB1 VSB3,VSD,VSD4,VSD7,VS3,VS5,VTE5,VTH4,VMA2,VWC,VWC7,VWE,VWT4,VX VXB,VXB7,VXE,VXEB,VXE2,VXE4,VXE6,VXE7,VXE8,VXG,VXG2,VXP7,VXQ4 VXT1,VXU,VXU1,VX8,V1
			-	-	3		

Ref. No.	Part No.	Description	Reqd. QTY			Serial No.	Parts catalogue code
			(1)	(2)	(3)		
10	16512-ZE3-000	HOLDER, GOVERNOR WEIGHT	1	1	-	-----	EDD2,EDS,EDS1,EDS2,EDS6,EDS7,EDT1,EDT5,EDT6,ED6,ED8,ED9,ENT2,EN6 PAE2,PA2,PX,PXE8,PXU,AAA2,QA2,QA6,QA7,QA26,QA2,QA26,QC2,QDW9,QE,QH QHB3,QHB5,QHE,QHP1,QKA4,QKB2,QK4,QMEO,QMH,QND,QNE2,QNE6,QNE8,QNE9 QNK,QNR2,QNR6,QSC2,QT,QTR2,QWA2,QWA4,QWC4,QWH2,QWT2,QX,QXB,QXB7 QXC,QXC4,QXC6,QXC9,QXE,QXEB,QXE4,QXE6,QXE7,QXE8,QXQ4,QXQ7,QXS4 QXU,SCK4,SH,SHB3,SHE,SHQ4,SHW,SJ,SJG,SKAE,SMC1,SMD3,SME0,SME1 SME6,SMX2,SM11,SM32,SN,SNC,STC4,STS,SWA4,SWE,SWX,SX,SBX,SBX7,SXC SXE,SXEB,SXE4,SXE7,SXE8,SXK,SXK1,SXQ4,SXU,VAA1,VAA8,VAC2,VAG2,VA2 VCN2,VC2,VDB2,VDE2,VD2,VEP7,VKB2,VKE4,VKX4,VK2,VMA2,VME2,VMQ,VMQ3 VMS2,VM2,VNG1,VNG2,VN17,VN27,VPE4,VPE5,VPE7,VPX4,VPX5,VPX7,VPX8 VSB3,VSD,VSD4,VSD7,VS3,VS5,VTE5,VTH4,VMA2,VWC,VWC7,VWE,VWT4,VX VXB,VXB7,VXE,VXEB,VXE2,VXE4,VXE6,VXE7,VXE8,VXG,VXG2,VXP7,VXQ4 VXT1,VXU,VXU1,VX8,V1
			-	-	1		
11	16513-ZE2-000	PIN, GOVERNOR WEIGHT	3	3	-	-----	EDD2,EDS,EDS1,EDS2,EDS6,EDS7,EDT1,EDT5,EDT6,ED6,ED8,ED9,ENT2,EN6 PAE2,PA2,PX,PXE8,PXU,AAA2,QA2,QA6,QA7,QA26,QA2,QA26,QC2,QDW9,QE,QH QHB3,QHB5,QHE,QHP1,QKA4,QKB2,QK4,QMEO,QMH,QND,QNE2,QNE6,QNE8,QNE9 QNK,QNR2,QNR6,QSC2,QT,QTR2,QWA2,QWA4,QWC4,QWH2,QWT2,QX,QXB,QXB7 QXC,QXC4,QXC6,QXC9,QXE,QXEB,QXE4,QXE6,QXE7,QXE8,QXQ4,QXQ7,QXS4 QXU,SCK4,SH,SHB3,SHE,SHQ4,SHW,SJ,SJG,SKAE,SMC1,SMD3,SME0,SME1 SME6,SMX2,SM11,SM32,SN,SNC,STC4,STS,SWA4,SWE,SWX,SX,SBX,SBX7,SXC SXE,SXEB,SXE4,SXE7,SXE8,SXK,SXK1,SXQ4,SXU,VAA1,VAA8,VAC2,VAG2,VA2 VCN2,VC2,VDB2,VDE2,VD2,VEP7,VKB2,VKE4,VKX4,VK2,VMA2,VME2,VMQ,VMQ3 VMS2,VM2,VNG1,VNG2,VN17,VN27,VPE4,VPE5,VPE7,VPX4,VPX5,VPX7,VPX8 VSB3,VSD,VSD4,VSD7,VS3,VS5,VTE5,VTH4,VMA2,VWC,VWC7,VWE,VWT4,VX VXB,VXB7,VXE,VXEB,VXE2,VXE4,VXE6,VXE7,VXE8,VXG,VXG2,VXP7,VXQ4 VXT1,VXU,VXU1,VX8,V1
			-	-	3		
12	16531-Z0A-000	SLIDER, GOVERNOR	1	1	-	-----	EDD2,EDS,EDS1,EDS2,EDS6,EDS7,EDT1,EDT5,EDT6,ED6,ED8,ED9,ENT2,EN6 PAE2,PA2,PX,PXE8,PXU,AAA2,QA2,QA6,QA7,QA26,QA2,QA26,QC2,QDW9,QE,QH QHB3,QHB5,QHE,QHP1,QKA4,QKB2,QK4,QMEO,QMH,QND,QNE2,QNE6,QNE8,QNE9 QNK,QNR2,QNR6,QSC2,QT,QTR2,QWA2,QWA4,QWC4,QWH2,QWT2,QX,QXB,QXB7 QXC,QXC4,QXC6,QXC9,QXE,QXEB,QXE4,QXE6,QXE7,QXE8,QXQ4,QXQ7,QXS4 QXU,SCK4,SH,SHB3,SHE,SHQ4,SHW,SJ,SJG,SKAE,SMC1,SMD3,SME0,SME1 SME6,SMX2,SM11,SM32,SN,SNC,STC4,STS,SWA4,SWE,SWX,SX,SBX,SBX7,SXC SXE,SXEB,SXE4,SXE7,SXE8,SXK,SXK1,SXQ4,SXU,VAA1,VAA8,VAC2,VAG2,VA2 VCN2,VC2,VDB2,VDE2,VD2,VEP7,VKB2,VKE4,VKX4,VK2,VMA2,VME2,VMQ,VMQ3 VMS2,VM2,VNG1,VNG2,VN17,VN27,VPE4,VPE5,VPE7,VPX4,VPX5,VPX7,VPX8 VSB3,VSD,VSD4,VSD7,VS3,VS5,VTE5,VTH4,VMA2,VWC,VWC7,VWE,VWT4,VX VXB,VXB7,VXE,VXEB,VXE2,VXE4,VXE6,VXE7,VXE8,VXG,VXG2,VXP7,VXQ4 VXT1,VXU,VXU1,VX8,V1
			-	-	1		
14	90602-ZE1-000	CLIP, GOVERNOR HOLDER	1	1	-	-----	EDD2,EDS,EDS1,EDS2,EDS6,EDS7,EDT1,EDT5,EDT6,ED6,ED8,ED9,ENT2,EN6 PAE2,PA2,PX,PXE8,PXU,AAA2,QA2,QA6,QA7,QA26,QA2,QA26,QC2,QDW9,QE,QH QHB3,QHB5,QHE,QHP1,QKA4,QKB2,QK4,QMEO,QMH,QND,QNE2,QNE6,QNE8,QNE9 QNK,QNR2,QNR6,QSC2,QT,QTR2,QWA2,QWA4,QWC4,QWH2,QWT2,QX,QXB,QXB7 QXC,QXC4,QXC6,QXC9,QXE,QXEB,QXE4,QXE6,QXE7,QXE8,QXQ4,QXQ7,QXS4 QXU,SCK4,SH,SHB3,SHE,SHQ4,SHW,SJ,SJG,SKAE,SMC1,SMD3,SME0,SME1 SME6,SMX2,SM11,SM32,SN,SNC,STC4,STS,SWA4,SWE,SWX,SX,SBX,SBX7,SXC SXE,SXEB,SXE4,SXE7,SXE8,SXK,SXK1,SXQ4,SXU,VAA1,VAA8,VAC2,VAG2,VA2 VCN2,VC2,VDB2,VDE2,VD2,VEP7,VKB2,VKE4,VKX4,VK2,VMA2,VME2,VMQ,VMQ3 VMS2,VM2,VNG1,VNG2,VN17,VN27,VPE4,VPE5,VPE7,VPX4,VPX5,VPX7,VPX8 VSB3,VSD,VSD4,VSD7,VS3,VS5,VTE5,VTH4,VMA2,VWC,VWC7,VWE,VWT4,VX VXB,VXB7,VXE,VXEB,VXE2,VXE4,VXE6,VXE7,VXE8,VXG,VXG2,VXP7,VXQ4 VXT1,VXU,VXU1,VX8,V1
			-	-	1		



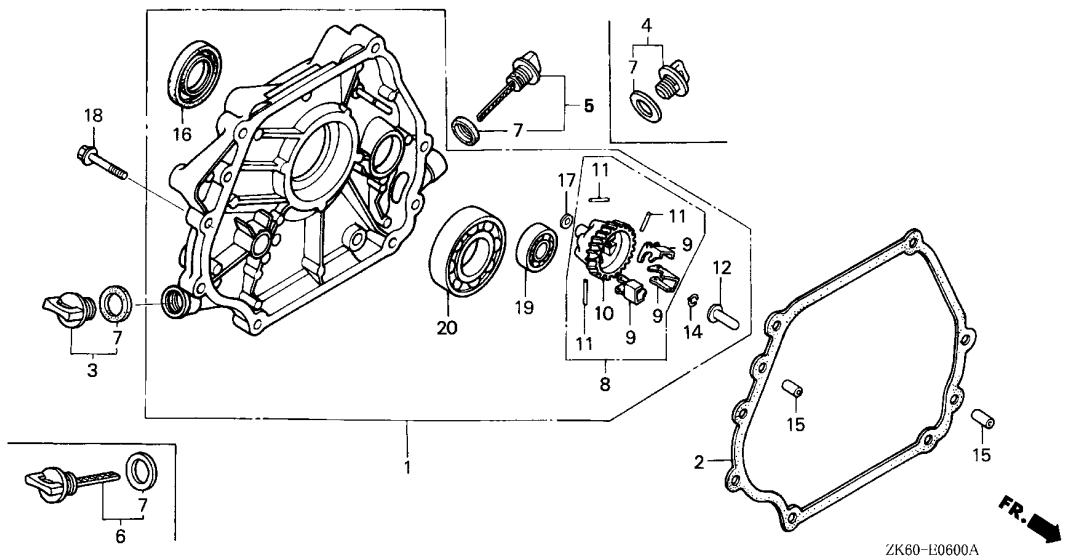

2

Ref. No.	Part No.	Description	Reqd. QTY			Serial No.	Parts catalogue code		
			(1)	(2)	(3)				
15	90701-HC4-000	DOWEL PIN, 8X12	2	2	-	EDD2,EDS,EDS1,EDS2,EDS6,EDS7,EDT1,EDT5,EDT6,ED6,ED8,ED9,ENT2,EN6,PAE2,PA2,PX,PXE8,PXU,QAA2,QAE2,QAE6,QAW,QA2,QA26,QC2,QDW9,QE,QH,QHB3,QHB5,QHE,QHP1,QKA4,QKB2,QK4,QMED,QMH,QND,QNE2,QNE6,QNE8,QNE9,QNK,QNR2,QNR6,QSC2,QT,QTR2,QWA2,QWA4,QWC4,QWH2,QWT2,QX,QXB,QXB7,QXC,QXC4,QXC6,QXC9,QXE,QXEB,QXE4,QXE6,QXE7,QXE8,QXQ4,QXQ7,QXS4,QXU,SCK4,SH,SHB3,SHE,SHQ4,SHW,SJ,SJG,SKAE,SMC1,SMD3,SMEO,SME1,SME6,SMX2,SM11,SM32,SN,SNC,STC4,STS,SWA4,SWE,SWX,SX,SXB,SXB7,SXC,SXE,SXEB,SXE4,SXE7,SXE8,SXK,SXK1,SXQ4,SXU,VAA1,VAA8,VAC2,VAG2,VA2,VCN2,VC2,VDB2,VDE2,VD2,VEP7,VKB2,VKE4,VKX4,VK2,VMA2,VME2,VMQ,VMQ3,VMS2,VM2,VNG1,VNG2,VM17,VM27,VPE4,VPE5,VPE7,VPX4,VPX5,VPX7,VSB1,VSB3,VSD,VSD4,VSD7,VS3,VS5,VTE5,VTH4,VMA2,VWC,VWC7,VWE,VWT4,VX,VXB,VXB7,VXE,VXEB,VXE2,VXE4,VXE6,VXE7,VXE8,VXG,VXG2,VXP7,VXQ4,VXT1,VXU,VXU1,VX8,V1	-	-	2
16	91201-ZE3-004	OIL SEAL, 35X52X8	1	1	-	EDD2,EDS,EDS1,EDS2,EDS6,EDS7,EDT1,EDT5,EDT6,ED6,ED8,ED9,ENT2,EN6,PAE2,PA2,PX,PXE8,PXU,QAA2,QAE2,QAE6,QAW,QA2,QA26,QC2,QDW9,QE,QH,QHB3,QHB5,QHE,QHP1,QKA4,QKB2,QK4,QMED,QMH,QND,QNE2,QNE6,QNE8,QNE9,QNK,QNR2,QNR6,QSC2,QT,QTR2,QWA2,QWA4,QWC4,QWH2,QWT2,QX,QXB,QXB7,QXC,QXC4,QXC6,QXC9,QXE,QXEB,QXE4,QXE6,QXE7,QXE8,QXQ4,QXQ7,QXS4,QXU,SCK4,SH,SHB3,SHE,SHQ4,SHW,SJ,SJG,SKAE,SMC1,SMD3,SMEO,SME1,SME6,SMX2,SM11,SM32,SN,SNC,STC4,STS,SWA4,SWE,SWX,SX,SXB,SXB7,SXC,SXE,SXEB,SXE4,SXE7,SXE8,SXK,SXK1,SXQ4,SXU,VAA1,VAA8,VAC2,VAG2,VA2,VCN2,VC2,VDB2,VDE2,VD2,VEP7,VKB2,VKE4,VKX4,VK2,VMA2,VME2,VMQ,VMQ3,VMS2,VM2,VNG1,VNG2,VM17,VM27,VPE4,VPE5,VPE7,VPX4,VPX5,VPX7,VSB1,VSB3,VSD,VSD4,VSD7,VS3,VS5,VTE5,VTH4,VMA2,VWC,VWC7,VWE,VWT4,VX,VXB,VXB7,VXE,VXEB,VXE2,VXE4,VXE6,VXE7,VXE8,VXG,VXG2,VXP7,VXQ4,VXT1,VXU,VXU1,VX8,V1	-	-	1

Ref. No.	Part No.	Description	Reqd. QTY			Serial No.	Parts catalogue code
			(1)	(2)	(3)		
17	94101-06800	WASHER, PLAIN, 6MM	1	1	-	-----	EDD2,EDS,EDS1,EDS2,EDS6,EDS7,EDT1,EDT5,EDT6,ED6,ED8,ED9,ENT2,EN6 PAE2,PA2,PX,PXE8,PXU,QAA2,QAE2,QAE6,QAW,QA2,QA26,QC2,QDW9,QE,QH QHB3,QHB5,QHE,QHP1,QKA4,QKB2,QK4,QMEO,QMH,QND,QNE2,QNE6,QNE8,QNE9 QNK,QNR2,QNR6,QSC2,QT,QTR2,QWA2,QWA4,QWC4,QWH2,QWT2,QX,QXB,QXB7 QXC,QXC4,QXC6,QXC9,QXE,QXEB,QXE4,QXE6,QXE7,QXE8,QXQ4,QXQ7,QXS4 QXU,SCK4,SH,SHB3,SHE,SHQ4,SHW,SJ,SJG,SKAE,SMC1,SMD3,SME0,SME1 SME6,SMX2,SM11,SM32,SN,SNC,STC4,STS,SWA4,SWE,SWX,SW,SXB,SXB7,SXC SXE,SXEB,SXE4,SXE7,SXE8,SXK,SXK1,SXQ4,SXU,VAA1,VAA8,VAC2,VAG2,VA2 VCN2,VC2,VDB2,VDE2,VD2,VEP7,VKB2,VKE4,VKX4,VK2,VMA2,VME2,VMQ,VMQ3 VMS2,VM2,VNG1,VNG2,VN17,VN27,VPE4,VPE5,VPE7,VPX4,VPX5,VPX7,VS1 VSB3,VSD,VSD4,VSD7,VS3,VS5,VTE5,VTH4,VWA2,VWC,VWC7,VWE,VWT4,VX VXB,VXB7,VXE,VXEB,VXE2,VXE4,VXE6,VXE7,VXE8,VXG,VXG2,VXP7,VXQ4 VXT1,VXU,VXU1,VX8,V1
18	95701-08040-00	BOLT, FLANGE, 8X40	7	7	-	-----	EDD2,EDS,EDS1,EDS2,EDS6,EDS7,EDT1,EDT5,EDT6,ED6,ED8,ED9,ENT2,EN6 PAE2,PA2,PX,PXE8,PXU,QAA2,QAE2,QAE6,QAW,QA2,QA26,QC2,QDW9,QE,QH QHB3,QHB5,QHE,QHP1,QKA4,QKB2,QK4,QMEO,QMH,QND,QNE2,QNE6,QNE8,QNE9 QNK,QNR2,QNR6,QSC2,QT,QTR2,QWA2,QWA4,QWC4,QWH2,QWT2,QX,QXB,QXB7 QXC,QXC4,QXC6,QXC9,QXE,QXEB,QXE4,QXE6,QXE7,QXE8,QXQ4,QXQ7,QXS4 QXU,SCK4,SH,SHB3,SHE,SHQ4,SHW,SJ,SJG,SKAE,SMC1,SMD3,SME0,SME1 SME6,SMX2,SM11,SM32,SN,SNC,STC4,STS,SWA4,SWE,SWX,SW,SXB,SXB7,SXC SXE,SXEB,SXE4,SXE7,SXE8,SXK,SXK1,SXQ4,SXU,VAA1,VAA8,VAC2,VAG2,VA2 VCN2,VC2,VDB2,VDE2,VD2,VEP7,VKB2,VKE4,VKX4,VK2,VMA2,VME2,VMQ,VMQ3 VMS2,VM2,VNG1,VNG2,VN17,VN27,VPE4,VPE5,VPE7,VPX4,VPX5,VPX7,VS1 VSB3,VSD,VSD4,VSD7,VS3,VS5,VTE5,VTH4,VWA2,VWC,VWC7,VWE,VWT4,VX VXB,VXB7,VXE,VXEB,VXE2,VXE4,VXE6,VXE7,VXE8,VXG,VXG2,VXP7,VXQ4 VXT1,VXU,VXU1,VX8,V1
19	96100-62020-00	BEARING, RADIAL BALL, 6202 ..	1	1	-	-----	EDD2,EDS,EDS1,EDS2,EDS6,EDS7,EDT1,EDT5,EDT6,ED6,ED8,ED9,ENT2,EN6 PAE2,PA2,PX,PXE8,PXU,QAA2,QAE2,QAE6,QAW,QA2,QA26,QC2,QDW9,QE,QH QHB3,QHB5,QHE,QHP1,QKA4,QKB2,QK4,QMEO,QMH,QND,QNE2,QNE6,QNE8,QNE9 QNK,QNR2,QNR6,QSC2,QT,QTR2,QWA2,QWA4,QWC4,QWH2,QWT2,QX,QXB,QXB7 QXC,QXC4,QXC6,QXC9,QXE,QXEB,QXE4,QXE6,QXE7,QXE8,QXQ4,QXQ7,QXS4 QXU,SCK4,SH,SHB3,SHE,SHQ4,SHW,SJ,SJG,SKAE,SMC1,SMD3,SME0,SME1 SME6,SMX2,SM11,SM32,SN,SNC,STC4,STS,SWA4,SWE,SWX,SW,SXB,SXB7,SXC SXE,SXEB,SXE4,SXE7,SXE8,SXK,SXK1,SXQ4,SXU,VAA1,VAA8,VAC2,VAG2,VA2 VCN2,VC2,VDB2,VDE2,VD2,VEP7,VKB2,VKE4,VKX4,VK2,VMA2,VME2,VMQ,VMQ3 VMS2,VM2,VNG1,VNG2,VN17,VN27,VPE4,VPE5,VPE7,VPX4,VPX5,VPX7,VS1 VSB3,VSD,VSD4,VSD7,VS3,VS5,VTE5,VTH4,VWA2,VWC,VWC7,VWE,VWT4,VX VXB,VXB7,VXE,VXEB,VXE2,VXE4,VXE6,VXE7,VXE8,VXG,VXG2,VXP7,VXQ4 VXT1,VXU,VXU1,VX8,V1
20	96100-62070-00	BEARING, RADIAL BALL, 6207 ..	1	1	-	-----	EDD2,EDS,EDS1,EDS2,EDS6,EDS7,EDT1,EDT5,EDT6,ED6,ED8,ED9,ENT2,EN6 PAE2,PA2,PX,PXE8,PXU,QAA2,QAE2,QAE6,QAW,QA2,QA26,QC2,QDW9,QE,QH QHB3,QHB5,QHE,QHP1,QKA4,QKB2,QK4,QMEO,QMH,QND,QNE2,QNE6,QNE8,QNE9 QNK,QNR2,QNR6,QSC2,QT,QTR2,QWA2,QWA4,QWC4,QWH2,QWT2,QX,QXB,QXB7 QXC,QXC4,QXC6,QXC9,QXE,QXEB,QXE4,QXE6,QXE7,QXE8,QXQ4,QXQ7,QXS4 QXU,SCK4,SH,SHB3,SHE,SHQ4,SHW,SJ,SJG,SKAE,SMC1,SMD3,SME0,SME1 SME6,SMX2,SM11,SM32,SN,SNC,STC4,STS,SWA4,SWE,SWX,SW,SXB,SXB7,SXC SXE,SXEB,SXE4,SXE7,SXE8,SXK,SXK1,SXQ4,SXU,VAA1,VAA8,VAC2,VAG2,VA2 VCN2,VC2,VDB2,VDE2,VD2,VEP7,VKB2,VKE4,VKX4,VK2,VMA2,VME2,VMQ,VMQ3 VMS2,VM2,VNG1,VNG2,VN17,VN27,VPE4,VPE5,VPE7,VPX4,VPX5,VPX7,VS1 VSB3,VSD,VSD4,VSD7,VS3,VS5,VTE5,VTH4,VWA2,VWC,VWC7,VWE,VWT4,VX VXB,VXB7,VXE,VXEB,VXE2,VXE4,VXE6,VXE7,VXE8,VXG,VXG2,VXP7,VXQ4 VXT1,VXU,VXU1,VX8,V1



E-6-1

CRANKCASE COVER(2)

F 4

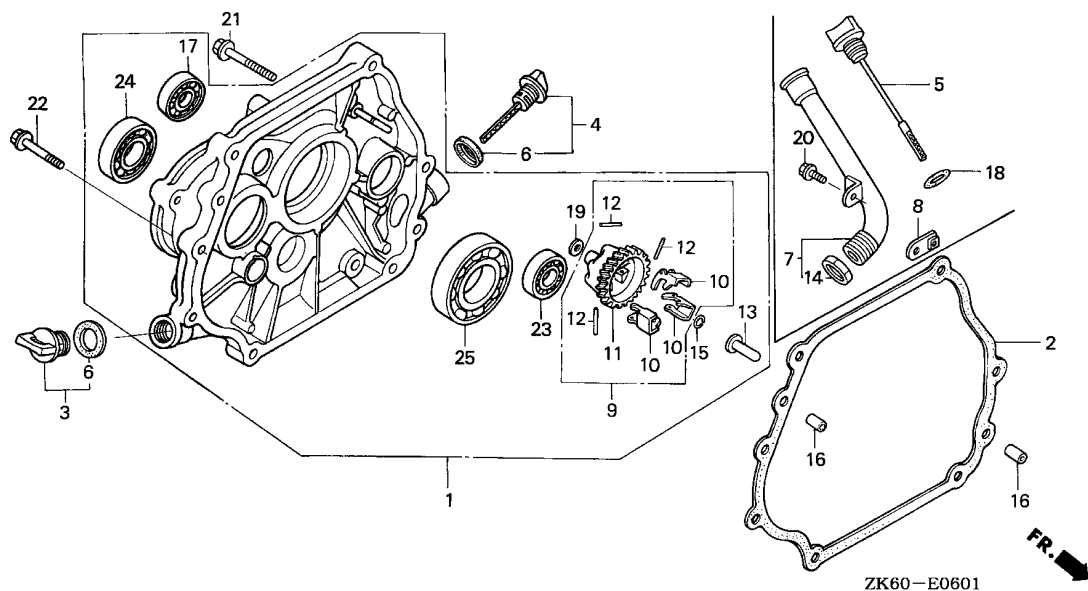

Ref. No.	L.O.N.	(Relative ref. Number) Description	F.R.T.
1	1101G0	COVER, CRANKCASE(A)	0.3
2	1101F9	PACKING, CRANKCASE COVER(A) ..	0.3
7	1101B9	EXTENSION, OIL FILLER AND/OR PACKING, OIL FILLER EXTENSION	0.1
9	1161C4	GOVERNOR ASSEMBLY	0.3
11	1161A7	HOLDER, GOVERNOR WEIGHT	0.3
13	1161C7	SLIDER, GOVERNOR(A)	0.3
17	2101U3	BEARING, COUNTERSHAFT :FRONT	0.2
23	1101G5	BEARING, BALANCER WEIGHT(A) :REAR	0.4
24	2141A7	BEARING, POWER TAKE OFF SHAFT :FRONT	0.2
25	1101A6	BEARING, CRANKSHAFT :REAR	0.4

Ref. No.	Part No.	Description	Reqd. QTY			Serial No.	Parts catalogue code
			(1)	(2)	(3)		
1	11300-ZE3-W00	COVER ASSY., CRANKCASE	1	-	-	LP	
	11300-ZE3-614	1	1	-	LH, LHB3, LHB5, LHE, LHP1, LHW, LJ, LJG, LKE, LKF1, LMS, LT, LTK, LTK1, LWD, LWD1, LWP1, LX, LXE, LXE2, LXE4, LXE8, LXQ4, LXU, LX2, L1, ZK1	
	11300-ZF6-W32	1	-	-	HA2, HH, HJA2	
2	11381-ZE3-801	PACKING, CASE COVER	1	(1)	-	HA2, HH, HJA2, LH, LHB3, LHB5, LHE, LHP1, LHW, LJ, LJG, LKE, LKF1, LMS, LP, LT, LTK, LTK1, LWD, LWD1, LWP1, LX, LXE, LXE2, LXE4, LXE8, LXQ4, LXU, LX2, L1, ZK1	
3	15600-ZG4-003	CAP ASSY., OIL FILLER	1	1	-	HA2, HH, HJA2, LH, LHB3, LHB5, LHE, LHP1, LHW, LJ, LJG, LKE, LKF1, LMS, LP, LT, LTK, LTK1, LWD, LWD1, LWP1, LX, LXE, LXE2, LXE4, LXE8, LXQ4, LXU, LX2, L1, ZK1	
4	15600-735-003	CAP ASSY., OIL FILLER	1	1	-	HA2, HH, HJA2, LH, LHB3, LHB5, LHE, LHP1, LHW, LJ, LJG, LKE, LKF1, LMS, LP, LT, LTK, LTK1, LWD, LWD1, LWP1, LX, LXE, LXE2, LXE4, LXE8, LXQ4, LXU, LX2, L1, ZK1	
5	15620-ZE3-L61	GAUGE COMP., OIL LEVEL	1	-	-	ZK1	
6	15625-ZE1-003	PACKING, OIL FILLER CAP	1	-	-	ZK1	
			2	2	-	HA2, HH, HJA2, LH, LHB3, LHB5, LHE, LHP1, LHW, LJ, LJG, LKE, LKF1, LMS, LP, LT, LTK, LTK1, LWD, LWD1, LWP1, LX, LXE, LXE2, LXE4, LXE8, LXQ4, LXU, LX2, L1	
7	15630-ZE3-L60	EXTENSION COMP., OIL FILLER	1	-	-	ZK1	
8	15634-ZE3-L60	PLATE, EXTENSION	1	-	-	ZK1	
9	16510-ZE3-000	GOVERNOR ASSY.	1	1	-	HA2, HH, HJA2, LH, LHB3, LHB5, LHE, LHP1, LHW, LJ, LJG, LKE, LKF1, LMS, LT, LTK, LTK1, LWD, LWD1, LWP1, LX, LXE, LXE2, LXE4, LXE8, LXQ4, LXU, LX2, L1, ZK1	
10	16511-ZE8-000	WEIGHT, GOVERNOR	3	3	-	HA2, HH, HJA2, LH, LHB3, LHB5, LHE, LHP1, LHW, LJ, LJG, LKE, LKF1, LMS, LT, LTK, LTK1, LWD, LWD1, LWP1, LX, LXE, LXE2, LXE4, LXE8, LXQ4, LXU, LX2, L1, ZK1	
11	16512-ZE3-000	HOLDER, GOVERNOR WEIGHT	1	1	-	HA2, HH, HJA2, LH, LHB3, LHB5, LHE, LHP1, LHW, LJ, LJG, LKE, LKF1, LMS, LT, LTK, LTK1, LWD, LWD1, LWP1, LX, LXE, LXE2, LXE4, LXE8, LXQ4, LXU, LX2, L1, ZK1	
12	16513-ZE2-000	PIN, GOVERNOR WEIGHT	3	3	-	HA2, HH, HJA2, LH, LHB3, LHB5, LHE, LHP1, LHW, LJ, LJG, LKE, LKF1, LMS, LT, LTK, LTK1, LWD, LWD1, LWP1, LX, LXE, LXE2, LXE4, LXE8, LXQ4, LXU, LX2, L1, ZK1	
13	16531-Z0A-000	SLIDER, GOVERNOR	1	1	-	HA2, HH, HJA2, LH, LHB3, LHB5, LHE, LHP1, LHW, LJ, LJG, LKE, LKF1, LMS, LT, LTK, LTK1, LWD, LWD1, LWP1, LX, LXE, LXE2, LXE4, LXE8, LXQ4, LXU, LX2, L1, ZK1	
14	90011-883-630	NUT, OIL FILLER	1	-	-	ZK1	

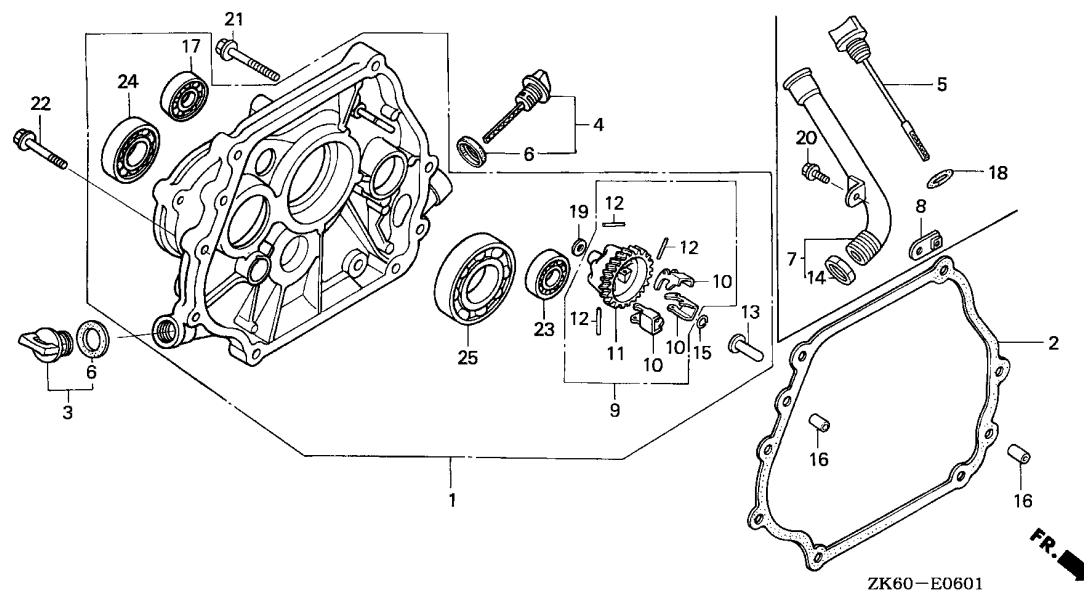

Ref. No.	Part No.	Description	Reqd. QTY			Serial No.	Parts catalogue code
			(1)	(2)	(3)		
15	90602-ZE1-000	CLIP, GOVERNOR HOLDER	1	1	-	-----	HA2,HH,HJA2,LH,LHB3,LHB5,LHE,LHP1,LHW,LJ,LJG,LKE,LKF1,LMS,LT, LTK1,LWD,LWD1,LWP1,LX,LXE,LXE2,LXE4,LXE8,LXQ4,LXU,LX2,L1,ZK1
16	90701-HC4-000	DOWEL PIN, 8X12	2	2	-	-----	HA2,HH,HJA2,LH,LHB3,LHB5,LHE,LHP1,LHW,LJ,LJG,LKE,LKF1,LMS,LP,LT LTK, LTK1,LWD,LWD1,LWP1,LX,LXE,LXE2,LXE4,LXE8,LXQ4,LXU,LX2,L1,ZK1
17	91009-KJ1-003	BEARING, RADIAL BALL, 6202 (NTN)	1	1	-	-----	HA2,HH,HJA2,LH,LHB3,LHB5,LHE,LHP1,LHW,LJ,LJG,LKE,LKF1,LMS,LP,LT LTK, LTK1,LWD,LWD1,LWP1,LX,LXE,LXE2,LXE4,LXE8,LXQ4,LXU,LX2,L1,ZK1
18	91303-800-000	O-RING, 16MM	1	-	-	-----	ZK1
19	94101-06800	WASHER, PLAIN, 6MM	1	1	-	-----	HA2,HH,HJA2,LH,LHB3,LHB5,LHE,LHP1,LHW,LJ,LJG,LKE,LKF1,LMS,LT, LTK1,LWD,LWD1,LWP1,LX,LXE,LXE2,LXE4,LXE8,LXQ4,LXU,LX2,L1,ZK1
20	95701-06012-00	BOLT, FLANGE, 6X12	1	-	-	-----	ZK1
21	95701-08045-00	BOLT, FLANGE, 8X45	1	-	-	-----	ZK1
	95701-08040-00	BOLT, FLANGE, 8X40	1	-	-	-----	LJ,LJG,LKF1, LTK, LTK1,LWD,LWD1
22	95701-08040-00	BOLT, FLANGE, 8X40	7	7	-	-----	HA2,HH,HJA2,LH,LHB3,LHB5,LHE,LHP1,LHW,LJ,LJG,LKE,LKF1,LMS,LP,LT LTK, LTK1,LWD,LWD1,LWP1,LX,LXE,LXE2,LXE4,LXE8,LXQ4,LXU,LX2,L1,ZK1
23	96100-62020-00	BEARING, RADIAL BALL, 6202 ..	1	1	-	-----	HA2,HH,HJA2,LH,LHB3,LHB5,LHE,LHP1,LHW,LJ,LJG,LKE,LKF1,LMS,LP,LT LTK, LTK1,LWD,LWD1,LWP1,LX,LXE,LXE2,LXE4,LXE8,LXQ4,LXU,LX2,L1,ZK1
24	96100-62040-00	BEARING, RADIAL BALL, 6204 ..	1	1	-	-----	LH,LHB3,LHB5,LHE,LHP1,LHW,LJ,LJG,LKE,LKF1,LMS,LP,LT, LTK, LTK1,LWD,LWD1,LWP1,LX,LXE,LXE2,LXE4,LXE8,LXQ4,LXU,LX2,L1,ZK1
	91102-GE0-003	BEARING, RADIAL BALL, 6204 (TOYO)	1	-	-	-----	HA2,HH,HJA2
25	96100-62070-00	BEARING, RADIAL BALL, 6207 ..	1	1	-	-----	HA2,HH,HJA2,LH,LHB3,LHB5,LHE,LHP1,LHW,LJ,LJG,LKE,LKF1,LMS,LP,LT LTK, LTK1,LWD,LWD1,LWP1,LX,LXE,LXE2,LXE4,LXE8,LXQ4,LXU,LX2,L1,ZK1



E-6-2

CRANKCASE COVER(3)

F 6

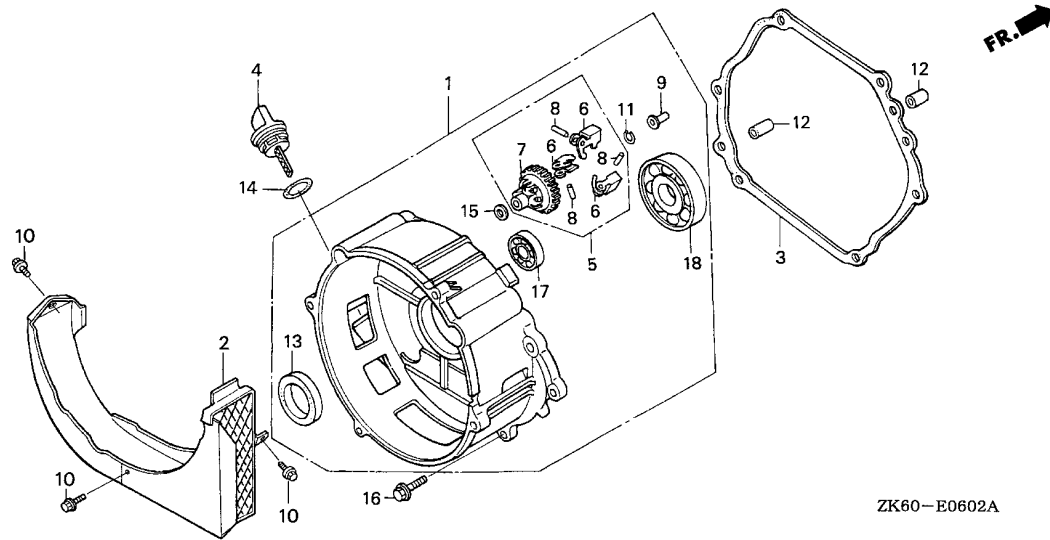

Ref. No.	L.O.N.	(Relative ref. Number) Description	F.R.T.
1	1101G0	COVER, CRANKCASE(A)	0.3
2	4141J5	COVER, DUCT	0.1
3	1101F9	PACKING, CRANKCASE COVER(A) ..	0.3
5	1161C4	GOVERNOR ASSEMBLY	0.3
7	1161C6	HOLDER, GOVERNOR WEIGHT(A) ...	0.3
9	1161B6	SLIDER, GOVERNOR	0.3
13	1101G3	OIL SEAL, CRANKCASE COVER	1.2
17	1101J5	BEARING, BALANCER WEIGHT(B) :REAR	0.4
18	1101G4	BEARING, CRANKSHAFT(A) :REAR ..	0.4

Ref. No.	Part No.	Description	Reqd. QTY			Serial No.	Parts catalogue code
			(1)	(2)	(3)		
			GX390K1				
1	11300-ZE3-704	COVER ASSY., CRANKCASE	1	-	-	ES3,ES4,ES5,EWS1,EWS3,EWS4,EWS5,VMT,VMT3	
2	11315-ZE3-700	COVER, DUCT	1	-	-	VMT,VMT3	
3	11381-ZE3-801	PACKING, CASE COVER	1	-	-	ES3,ES4,ES5,EWS1,EWS3,EWS4,EWS5,VMT,VMT3	
4	15620-ZE2-700	CAP, OIL FILLER	1	-	-	ES3,ES4,ES5,EWS1,EWS3,EWS4,EWS5,VMT,VMT3	
5	16510-ZE3-000	GOVERNOR ASSY.	1	-	-	ES3,ES4,ES5,EWS1,EWS3,EWS4,EWS5,VMT,VMT3	
6	16511-ZE8-000	WEIGHT, GOVERNOR	3	-	-	ES3,ES4,ES5,EWS1,EWS3,EWS4,EWS5,VMT,VMT3	
7	16512-ZE3-000	HOLDER, GOVERNOR WEIGHT	1	-	-	ES3,ES4,ES5,EWS1,EWS3,EWS4,EWS5,VMT,VMT3	
8	16513-ZE2-000	PIN, GOVERNOR WEIGHT	3	-	-	ES3,ES4,ES5,EWS1,EWS3,EWS4,EWS5,VMT,VMT3	
9	16531-Z0A-000	SLIDER, GOVERNOR	1	-	-	ES3,ES4,ES5,EWS1,EWS3,EWS4,EWS5,VMT,VMT3	
10	90019-883-000	BOLT, FLANGE, 5X10	3	-	-	VMT,VMT3	
11	90602-ZE1-000	CLIP, GOVERNOR HOLDER	1	-	-	ES3,ES4,ES5,EWS1,EWS3,EWS4,EWS5,VMT,VMT3	
12	90701-HC4-000	DOWEL PIN, 8X12	2	-	-	ES3,ES4,ES5,EWS1,EWS3,EWS4,EWS5,VMT,VMT3	
13	91201-ZE3-004	OIL SEAL, 35X52X8	1	-	-	ES3,ES4,ES5,EWS1,EWS3,EWS4,EWS5,VMT,VMT3	
14	91301-805-000	O-RING, 26X2.7	1	-	-	ES3,ES4,ES5,EWS1,EWS3,EWS4,EWS5,VMT,VMT3	
15	94101-06800	WASHER, PLAIN, 6MM	1	-	-	ES3,ES4,ES5,EWS1,EWS3,EWS4,EWS5,VMT,VMT3	
16	95701-08040-00	BOLT, FLANGE, 8X40	7	-	-	ES3,ES4,ES5,EWS1,EWS3,EWS4,EWS5,VMT,VMT3	
17	96100-62020-00	BEARING, RADIAL BALL, 6202 ..	1	-	-	ES3,ES4,ES5,EWS1,EWS3,EWS4,EWS5,VMT,VMT3	
18	96100-62070-00	BEARING, RADIAL BALL, 6207 ..	1	-	-	ES3,ES4,ES5,EWS1,EWS3,EWS4,EWS5,VMT,VMT3	

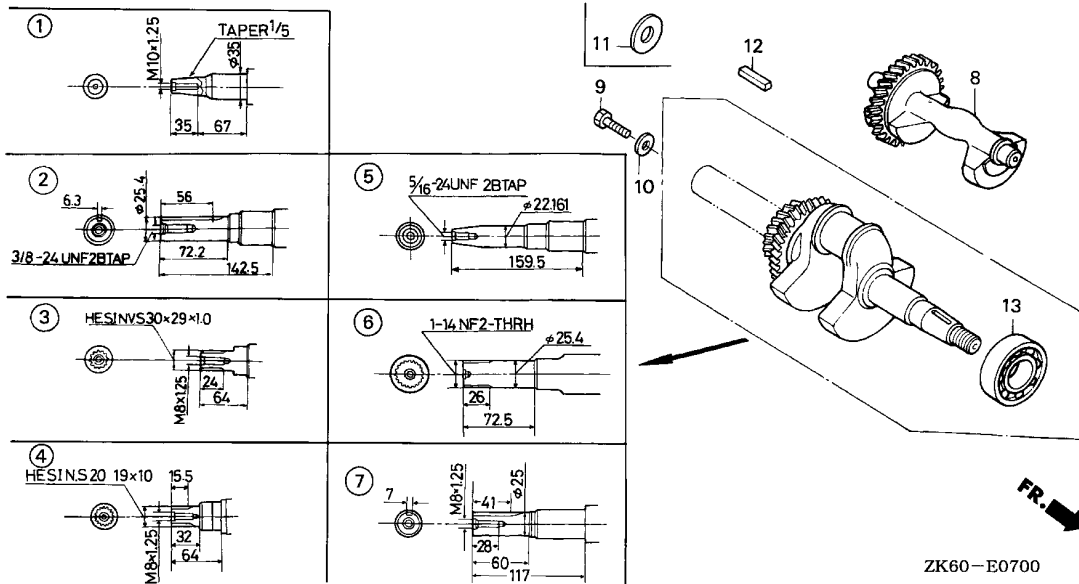

Ref. No.	L.O.N.	(Relative ref. Number) Description	F.R.T.
1		(2,3,4,5,6,7)	
1101F0		CRANKSHAFT	1.1
1101D8		WEIGHT, BALANCER	0.4
1101A4		BEARING, CRANKSHAFT :FRONT ...	1.3

Ref. No.	Part No.	Description	Reqd. QTY			Serial No.	Parts catalogue code
			GX390K1	(1)	(2)		
1	13310-ZF6-D40	CRANKSHAFT COMP.	1	-	-	4106799	EDD2,EDS,EDS1,EDS2,EDS6,EDS7,EDT1,EDT5,EDT6,ED6,ED8,ED9,ENT2,EN6 ES3,ES4,ES5,EWS1,EWS3,EWS4,EWS5,VMT,VMT3
	13310-ZF6-D41	1	-	-	4106800 4137485	EDD2,EDS,EDS1,EDS2,EDS6,EDS7,EDT1,EDT5,EDT6,ED6,ED8,ED9,ENT2,EN6 ES3,ES4,ES5,EWS1,EWS3,EWS4,EWS5,VMT,VMT3
	13310-ZF6-D42	1	-	-	4137486	EDD2,EDS,EDS1,EDS2,EDS6,EDS7,EDT1,EDT5,EDT6,ED6,ED8,ED9,ENT2,EN6 ES3,ES4,ES5,EWS1,EWS3,EWS4,EWS5,VMT,VMT3
2	13310-ZF6-W10	CRANKSHAFT COMP.	1	-	-	4109939	QAA2,QAE2,QAE6,QAW,QA2,QA26,QC2,QDW9,QE,QH,QHB3,QHB5,QHE,QHP1 QKA4,QKB2,QK4,QMEO,QMH,QND,QNE2,QNE6,QNE8,QNE9,QNK,QNR2,QNR6,QSC2 QT,QTR2,QWA2,QWA4,QWC4,QWH2,QWT2,QX,QXB,QXC,QXC4,QXC6,QXC9,QXE QXEB,QXE4,QXE6,QXE8,QXQ4,QXS4,QXU
	13310-ZF6-W11	1	-	-	4109940 4143787	QAA2,QAE2,QAE6,QAW,QA2,QA26,QC2,QDW9,QE,QH,QHB3,QHB5,QHE,QHP1 QKA4,QKB2,QK4,QMEO,QMH,QND,QNE2,QNE6,QNE8,QNE9,QNK,QNR2,QNR6,QSC2 QT,QTR2,QWA2,QWA4,QWC4,QWH2,QWT2,QX,QXB,QXC,QXC4,QXC6,QXC9,QXE QXEB,QXE4,QXE6,QXE8,QXQ4,QXS4,QXU
	13310-ZF6-W12	1	-	-	4143788	QAA2,QAE2,QAE6,QAW,QA2,QA26,QC2,QDW9,QE,QH,QHB3,QHB5,QHE,QHP1 QKA4,QKB2,QK4,QMEO,QMH,QND,QNE2,QNE6,QNE8,QNE9,QNK,QNR2,QNR6,QSC2 QT,QTR2,QWA2,QWA4,QWC4,QWH2,QWT2,QX,QXB,QXC,QXC4,QXC6,QXC9,QXE QXEB,QXE4,QXE6,QXE8,QXQ4,QXS4,QXU
3	13310-ZF6-W20	CRANKSHAFT COMP.	1	1	-	4108101	LH,LHB3,LHB5,LHE,LHP1,LHW,LJ,LJG,LKE,LKF1,LMS,LT,LTk,LTk1,LWD LWD1,LWP1,LX,LXE,LXE2,LXE4,LXE8,LXQ4,LXU,LX2,L1,ZK1
	13310-ZF6-Y30	1	-	-		LP
	13310-ZF6-W21	1	1	-	4108102	LH,LHB3,LHB5,LHE,LHP1,LHW,LJ,LJG,LKE,LKF1,LMS,LT,LTk,LTk1,LWD LWD1,LWP1,LX,LXE,LXE2,LXE4,LXE8,LXQ4,LXU,LX2,L1,ZK1
4	13310-ZF6-W30	CRANKSHAFT COMP.	1	-	-		HA2,HH,HJA2
5	13310-ZF6-W40	CRANKSHAFT COMP.	1	1	-	4107533	VAA1,VAA8,VAC2,VAG2,VA2,VCN2,VC2,VDB2,VDE2,VD2,VKB2,VKE4,VKX4,VK2 VMA2,VME2,VMQ,VMQ3,VMS2,VM2,VNG1,VNG2,VPE4,VPE5,VPX4,VPX5,VSB1 VSB3,VSD,VSD4,VS3,VS5,VTE5,VTH4,VWA2,VWC,VWE,VWT4,VX,VXB,VXE,VXEB VXE2,VXE4,VXE6,VXE8,VXG,VXG2,VXQ4,VXT1,VXU,VXU1,VX8,V1
			-	-	1		VAP,VXP,VXQP



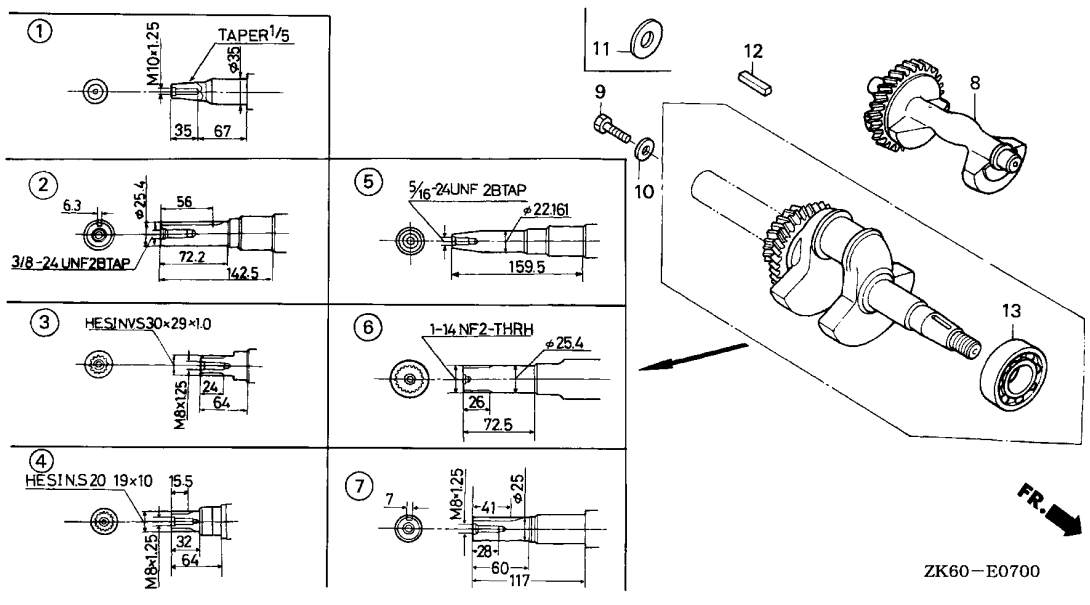

ZK60-E0700

Ref. No.	Part No.	Description	Reqd. QTY			Serial No.	Parts catalogue code	
			(1)	(2)	(3)			
(5)	13310-ZK6-000	CRANKSHAFT COMP.	1	-	-	SXB7, SXE7		
	13310-ZF6-W41		1	1	-	4107534 4137793	VAA1, VAA8, VAC2, VAG2, VA2, VCN2, VC2, VDB2, VDE2, VD2, VKB2, VKE4, VKX4, VK2 VMA2, VME2, VMQ, VMQ3, VMS2, VM2, VNG1, VNG2, VPE4, VPE5, VPX4, VPX5, VSB1 VSB3, VSD, VSD4, VS3, VS5, VTE5, VTH4, VWA2, VWC, VWE, VWT4, VX, VXB, VXE, VXEB VXE2, VXE4, VXE6, VXE8, VXG, VXG2, VXQ4, VXT1, VXU, VXU1, VX8, V1	
	13310-ZK6-671		1	-	-	4137794	VEP7, VN17, VN27, VPE7, VPX7, VSD7, VWC7, VXB7, VXE7, VXP7	
	13310-ZF6-W42		1	1	-	4137794	VAA1, VAA8, VAC2, VAG2, VA2, VCN2, VC2, VDB2, VDE2, VD2, VKB2, VKE4, VKX4, VK2 VMA2, VME2, VMQ, VMQ3, VMS2, VM2, VNG1, VNG2, VPE4, VPE5, VPX4, VPX5, VSB1 VSB3, VSD, VSD4, VS3, VS5, VTE5, VTH4, VWA2, VWC, VWE, VWT4, VX, VXB, VXE, VXEB VXE2, VXE4, VXE6, VXE8, VXG, VXG2, VXQ4, VXT1, VXU, VXU1, VX8, V1	
	13310-ZK6-600		1	-	-		QXB7, QXE7, QXQ7	
6	13310-ZF6-W60	CRANKSHAFT COMP.	1	-	-	4111615	PAE2, PA2, PX, PXE8, PXU	
	13310-ZF6-W61		1	-	-	4111616	PAE2, PA2, PX, PXE8, PXU	
7	13310-ZF6-W70	CRANKSHAFT COMP.	1	-	1	4105385	SCK4, SH, SHB3, SHE, SHQ4, SHW, SJ, SJG, SKAE, SMC1, SMD3, SME0, SME1, SME6 SMX2, SM11, SM32, SN, SNC, STC4, STS, SWA4, SWE, SWX, SX, SXB, SXC, SXE, SXEB SXE4, SXE8, SXX, SXXP, SXX1, SXQ4, SXU	
	13310-ZF6-W71		1	-	1	4105386	SXKP, SXX1	
			1	-	-	4105386	4141309	SCK4, SH, SHB3, SHE, SHQ4, SHW, SJ, SJG, SKAE, SMC1, SMD3, SME0, SME1, SME6 SMX2, SM11, SM32, SN, SNC, STC4, STS, SWA4, SWE, SWX, SX, SXB, SXC, SXE, SXEB SXE4, SXE8, SXX, SXQ4, SXU
	13310-ZF6-W72		1	-	-	4141310	SCK4, SH, SHB3, SHE, SHQ4, SHW, SJ, SJG, SKAE, SMC1, SMD3, SME0, SME1, SME6 SMX2, SM11, SM32, SN, SNC, STC4, STS, SWA4, SWE, SWX, SX, SXB, SXC, SXE, SXEB SXE4, SXE8, SXX, SXQ4, SXU	
8	13351-ZE3-010	WEIGHT, BALANCER	1	1	1			
9	90003-ZE3-600	BOLT, HEX., 3/8-24UNF (25MM)	1	-	-		HJA2, LT	
	90107-959-003	BOLT, HEX., 8X25	1	-	-		LHB5, LXE2	
	92000-08025-0A		1	-	-		SJ	
	92101-08025-0A		1	-	-		LKF1, LMS, LTK, LTK1, SHW, SJG, SME1, SMX2, SM11, SM32, STC4, STS	

2

Ref. No.	Part No.	Description	Reqd. QTY			Serial No.	Parts catalogue code
			(1)	(2)	(3)		
10	90471-ZE3-000	WASHER, 10.5X40X4	1	-	-	HJA2,LT	
	90473-ZE3-010	WASHER, 8MM	1	-	-	LHB5,LXE2	
11	90534-706-010	WASHER, LOCK, 8MM	1	-	-	LKF1,LMS,LTK,LTK1,SHW,SJ,SJG,SME1,SMX2,SM11,SM32,STC4,STS	
12	90741-805-000	KEY, 7X7X33	1	-	-	LHB3,LHB5,LXQ4,SCK4,SH,SHB3,SHE,SHQ4,SHW,SJ,SJG,SMC1,SME1,SMX2,SM11,SM32,SN,STC4,STS,SWA4,SWE,SWX,SX,SBX,SBX7,SXC,SXE,SXEB,SXE4,SXE7,SXE8,SXQ4,SXU	
	90741-889-810	KEY, 7X7X33(YELLOW)	1	-	-	SNC,SXK1	
			(1)	-	1	ED8,ED9,LHB3,LHB5,LXQ4,SCK4,SH,SHB3,SHE,SHQ4,SHW,SJ,SJG,SKAE,SMC1,SMD3,SME0,SME1,SME6,SM11,SN,STC4,SWA4,SWE,SWX,SX,SBX,SBX7,SXC,SXE,SXEB,SXE4,SXE7,SXE8,SXK,SXKP,SXQ4,SXU	
	90745-ZE2-600	KEY, 6.3X6.3X43	1	-	-	PAE2,PA2,QAA2,QAE2,QAE6,QAW,QA2,QA26,QC2,QDW9,QE,QH,QHB3,QHB5,QHE,QHP1,QKA4,QKB2,QK4,QMH,QND,QNE2,QNE6,QNE8,QNE9,QNK,QNR2,QNR6,QSC2,QT,QTR2,QWA2,QWA4,QWC4,QWH2,QWT2,QX,QXB,QXB7,QXC,QXC4,QXC6,QXC9,QXE,QXEB,QXE4,QXE6,QXE7,QXE8,QXQ4,QXQ7,QXS4,QXU	
13	91001-ZF6-003	BEARING, RADIAL BALL, 6207S	1	1	-	HA2,HH,HJA2,LH,LHB3,LHB5,LHE,LHP1,LHW,LJ,LJG,LKE,LKF1,LMS,LP,LT,LTK,LTK1,LWD,LWD1,LWP1,LX,LXE,LXE2,LXE4,LXE8,LXQ4,LXU,LX2,L1,PAE2,PA2,PX,PXE8,PXU,QXB7,QXE7,QXQ7,SBX7,SXE7,SXK1,VEP7,VN17,VN27,VPE7,VPX7,VSD7,VWC7,VXB7,VXE7,VXP7,ZK1	
			1	1	-	4137793 VAA1,VAA8,VAC2,VAG2,VA2,VCN2,VC2,VDB2,VDE2,VD2,VKB2,VKE4,VKX4,VK2,VMA2,VME2,VMQ,VMQ3,VMS2,VM2,VNG1,VNG2,VPE4,VPE5,VPX4,VPX5,VSB1,VSB3,VSD,VSD4,VS3,VS5,VTE5,VTH4,VWA2,VWC,VME,VMT4,VX,VXB,VXE,VXEB,VXE2,VXE4,VXE6,VXE8,VXG,VXG2,VXQ4,VXT1,VXU,VXU1,VX8,V1	
			1	-	-	4137485 EDD2,EDS,EDS1,EDS2,EDS6,EDS7,EDT1,EDT5,EDT6,ED6,ED8,ED9,ENT2,EN6,ES3,ES4,ES5,EWS1,EWS3,EWS4,EWS5,VMT,VMT3	
			1	-	-	4141309 SCK4,SH,SHB3,SHE,SHQ4,SHW,SJ,SJG,SKAE,SMC1,SMD3,SME0,SME1,SME6,SMX2,SM11,SM32,SN,SNC,STC4,STS,SWA4,SWE,SWX,SX,SBX,SXC,SXE,SXEB,SXE4,SXE8,SXK,SXQ4,SXU	
			1	-	-	4143787 QAA2,QAE2,QAE6,QAW,QA2,QA26,QC2,QDW9,QE,QH,QHB3,QHB5,QHE,QHP1,QKA4,QKB2,QK4,QME0,QMH,QND,QNE2,QNE6,QNE8,QNE9,QNK,QNR2,QNR6,QSC2,QT,QTR2,QWA2,QWA4,QWC4,QWH2,QWT2,QX,QXB,QXC,QXC4,QXC6,QXC9,QXE,QXEB,QXE4,QXE6,QXE8,QXQ4,QXS4,QXU	
	91001-ZF6-013	BEARING, RADIAL BALL, 6207SH	-	-	1		
			1	1	-	4137794 VAA1,VAA8,VAC2,VAG2,VA2,VCN2,VC2,VDB2,VDE2,VD2,VKB2,VKE4,VKX4,VK2,VMA2,VME2,VMQ,VMQ3,VMS2,VM2,VNG1,VNG2,VPE4,VPE5,VPX4,VPX5,VSB1,VSB3,VSD,VSD4,VS3,VS5,VTE5,VTH4,VWA2,VWC,VME,VMT4,VX,VXB,VXE,VXEB,VXE2,VXE4,VXE6,VXE8,VXG,VXG2,VXQ4,VXT1,VXU,VXU1,VX8,V1	
			1	-	-	4137486 EDD2,EDS,EDS1,EDS2,EDS6,EDS7,EDT1,EDT5,EDT6,ED6,ED8,ED9,ENT2,EN6,ES3,ES4,ES5,EWS1,EWS3,EWS4,EWS5,VMT,VMT3	
			1	-	-	4141310 SCK4,SH,SHB3,SHE,SHQ4,SHW,SJ,SJG,SKAE,SMC1,SMD3,SME0,SME1,SME6,SMX2,SM11,SM32,SN,SNC,STC4,STS,SWA4,SWE,SWX,SX,SBX,SXC,SXE,SXEB,SXE4,SXE8,SXK,SXQ4,SXU	
			1	-	-	4143788 QAA2,QAE2,QAE6,QAW,QA2,QA26,QC2,QDW9,QE,QH,QHB3,QHB5,QHE,QHP1,QKA4,QKB2,QK4,QME0,QMH,QND,QNE2,QNE6,QNE8,QNE9,QNK,QNR2,QNR6,QSC2,QT,QTR2,QWA2,QWA4,QWC4,QWH2,QWT2,QX,QXB,QXC,QXC4,QXC6,QXC9,QXE,QXEB,QXE4,QXE6,QXE8,QXQ4,QXS4,QXU	



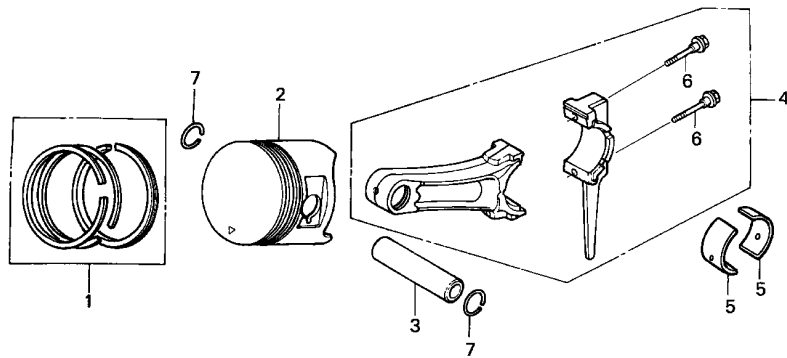

ZK60-E0800

Ref. No.	L.O.N.	(Relative ref. Number) Description	F.R.T.
2		(1,3,4,5)	
1111R1		PISTON AND/OR RING SET AND/OR BEARING AND/OR ROD INCLUDES: Inspection/ Measurement/Cleaning	1.2

Ref. No.	Part No.	Description	Reqd. QTY			Serial No.	Parts catalogue code
			GX390K1				
			(1)	(2)	(3)		
1	13010-ZF6-003	RING SET, PISTON (STD.) (NIPPON)	1	1	1		
	13010-ZF6-005	RING SET, PISTON (STD.) (TEIKOKU)	1	1	1		
	13011-ZF6-003	RING SET, PISTON (0.25) (NIPPON)	(1)	(1)	(1)		
	13011-ZF6-005	RING SET, PISTON (0.25) (TEIKOKU)	(1)	(1)	(1)		
	13012-ZF6-003	RING SET, PISTON (0.50) (NIPPON)	(1)	(1)	(1)		
	13012-ZF6-005	RING SET, PISTON (0.50) (TEIKOKU)	(1)	(1)	(1)		
	13013-ZF6-003	RING SET, PISTON (0.75) (NIPPON)	(1)	(1)	(1)		
	13013-ZF6-005	RING SET, PISTON (0.75) (TEIKOKU)	(1)	(1)	(1)		

Ref. No.	Part No.	Description	Reqd. QTY			Serial No.	Parts catalogue code
			GX390K1 (1)	(2)	(3)		
2	13101-ZF6-W00	PISTON (STD.)	1	-	-	-----	EDD2,EDS,EDS1,EDS2,EDS6,EDS7,EDT1,EDT5,EDT6,ED6,ED8,ED9,ENT2,EN6 ES3,ES4,ES5,EWS1,EWS3,EWS4,EWS5,HA2,HH,HJA2,LH,LHB3,LHB5,LHE,LHP1 LHW,LJ,LJG,LKE,LKF1,LMS,LP,LT,LTK,LTK1,LWD,LWD1,LWP1,LX,LXE,LXE2 LXE4,LXE8,LXQ4,LXU,LX2,PAE2,PA2,PX,PXE8,PXU,QAA2,QAE2,QAE6,QAW QA2,QA26,QC2,QDW9,QE,QH,QHB3,QHB5,QHE,QHP1,QKA4,QKB2,QK4,QME0,QMH QND,QNE2,QNE6,QNE8,QNE9,QNK,QNR2,QNR6,QSC2,QTR2,QWA2,QWA4,QWC4 QWH2,QWT2,QX,QXB,QXB7,QXC,QXC4,QXC6,QXC9,QXE,QXEB,QXE4,QXE6,QXE7 QXE8,QXQ4,QXQ7,QXS4,QXU,SCK4,SH,SHB3,SHE,SHQ4,SHW,SJ,SJG,SKAE SMC1,SMD3,SMEO,SME1,SME6,SMX2,SM11,SM32,SNC,STC4,STS,SWA4,SWE,SWX SX,SBX,SBX7,SXC,SXE,SXEB,SXE4,SXE7,SXE8,SXK,SXK1,SXQ4,SXU,VAA1 VAA8,VAC2,VAG2,VA2,VCN2,VC2,VDB2,VDE2,VD2,VEP7,VKB2,VKE4,VKX4,VK2 VMA2,VME2,VMQ,VMQ3,VMS2,VMT,VMT3,VM2,VNG1,VNG2,VN17,VN27,VPE4 VPE5,VPE7,VPX4,VPX5,VPX7,VS1,VS3,VS5,VTES VTH4,VMA2,VWC,VWC7,VWE,VWT4,VX,VXB,VXB7,VXE,VXEB,VXE2,VXE4,VXE6 VXE7,VXE8,VXG,VXG2,VXP7,VXQ4,VXT1,VXU,VXU1,VX8,ZK1
	13101-ZF6-810	-	1	1	-----	QT,SN
	13102-ZF6-W00	PISTON (0.25)	(1)	-	-	-----	EDD2,EDS,EDS1,EDS2,EDS6,EDS7,EDT1,EDT5,EDT6,ED6,ED8,ED9,ENT2,EN6 ES3,ES4,ES5,EWS1,EWS3,EWS4,EWS5,HA2,HH,HJA2,LH,LHB3,LHB5,LHE,LHP1 LHW,LJ,LJG,LKE,LKF1,LMS,LP,LT,LTK,LTK1,LWD,LWD1,LWP1,LX,LXE,LXE2 LXE4,LXE8,LXQ4,LXU,LX2,PAE2,PA2,PX,PXE8,PXU,QAA2,QAE2,QAE6,QAW QA2,QA26,QC2,QDW9,QE,QH,QHB3,QHB5,QHE,QHP1,QKA4,QKB2,QK4,QME0,QMH QND,QNE2,QNE6,QNE8,QNE9,QNK,QNR2,QNR6,QSC2,QTR2,QWA2,QWA4,QWC4 QWH2,QWT2,QX,QXB,QXB7,QXC,QXC4,QXC6,QXC9,QXE,QXEB,QXE4,QXE6,QXE7 QXE8,QXQ4,QXQ7,QXS4,QXU,SCK4,SH,SHB3,SHE,SHQ4,SHW,SJ,SJG,SKAE SMC1,SMD3,SMEO,SME1,SME6,SMX2,SM11,SM32,SNC,STC4,STS,SWA4,SWE,SWX SX,SBX,SBX7,SXC,SXE,SXEB,SXE4,SXE7,SXE8,SXK,SXK1,SXQ4,SXU,VAA1 VAA8,VAC2,VAG2,VA2,VCN2,VC2,VDB2,VDE2,VD2,VEP7,VKB2,VKE4,VKX4,VK2 VMA2,VME2,VMQ,VMQ3,VMS2,VMT,VMT3,VM2,VNG1,VNG2,VN17,VN27,VPE4 VPE5,VPE7,VPX4,VPX5,VPX7,VS1,VS3,VS5,VTES VTH4,VMA2,VWC,VWC7,VWE,VWT4,VX,VXB,VXB7,VXE,VXEB,VXE2,VXE4,VXE6 VXE7,VXE8,VXG,VXG2,VXP7,VXQ4,VXT1,VXU,VXU1,VX8,ZK1
	13102-ZF6-810	-	(1)	(1)	-----	QT,SN
	13103-ZF6-W00	PISTON (0.50)	(1)	-	-	-----	EDD2,EDS,EDS1,EDS2,EDS6,EDS7,EDT1,EDT5,EDT6,ED6,ED8,ED9,ENT2,EN6 ES3,ES4,ES5,EWS1,EWS3,EWS4,EWS5,HA2,HH,HJA2,LH,LHB3,LHB5,LHE,LHP1 LHW,LJ,LJG,LKE,LKF1,LMS,LP,LT,LTK,LTK1,LWD,LWD1,LWP1,LX,LXE,LXE2 LXE4,LXE8,LXQ4,LXU,LX2,PAE2,PA2,PX,PXE8,PXU,QAA2,QAE2,QAE6,QAW QA2,QA26,QC2,QDW9,QE,QH,QHB3,QHB5,QHE,QHP1,QKA4,QKB2,QK4,QME0,QMH QND,QNE2,QNE6,QNE8,QNE9,QNK,QNR2,QNR6,QSC2,QTR2,QWA2,QWA4,QWC4 QWH2,QWT2,QX,QXB,QXB7,QXC,QXC4,QXC6,QXC9,QXE,QXEB,QXE4,QXE6,QXE7 QXE8,QXQ4,QXQ7,QXS4,QXU,SCK4,SH,SHB3,SHE,SHQ4,SHW,SJ,SJG,SKAE SMC1,SMD3,SMEO,SME1,SME6,SMX2,SM11,SM32,SNC,STC4,STS,SWA4,SWE,SWX SX,SBX,SBX7,SXC,SXE,SXEB,SXE4,SXE7,SXE8,SXK,SXK1,SXQ4,SXU,VAA1 VAA8,VAC2,VAG2,VA2,VCN2,VC2,VDB2,VDE2,VD2,VEP7,VKB2,VKE4,VKX4,VK2 VMA2,VME2,VMQ,VMQ3,VMS2,VMT,VMT3,VM2,VNG1,VNG2,VN17,VN27,VPE4 VPE5,VPE7,VPX4,VPX5,VPX7,VS1,VS3,VS5,VTES VTH4,VMA2,VWC,VWC7,VWE,VWT4,VX,VXB,VXB7,VXE,VXEB,VXE2,VXE4,VXE6 VXE7,VXE8,VXG,VXG2,VXP7,VXQ4,VXT1,VXU,VXU1,VX8,ZK1
	13103-ZF6-810	-	(1)	(1)	-----	QT,SN



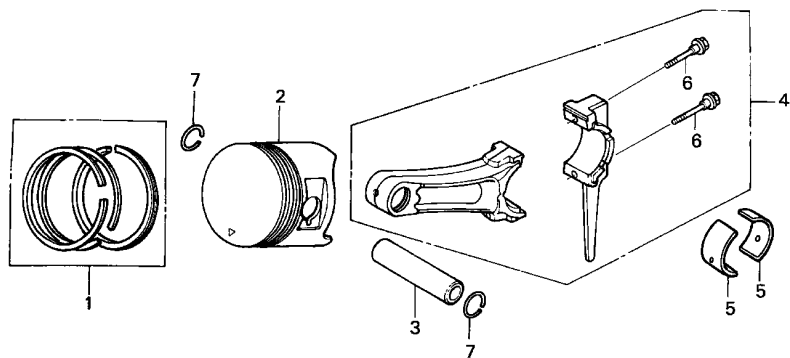

ZK60-E0800



Ref. No.	Part No.	Description	Reqd. QTY			Serial No.	Parts catalogue code
			(1)	(2)	(3)		
(2)	13104-ZF6-W00	PISTON (0.75)	(1)	-	-	-----	EDD2,EDS,EDS1,EDS2,EDS6,EDS7,EDT1,EDT5,EDT6,ED6,ED8,ED9,ENT2,EN6 ES3,ES4,ES5,EWS1,EWS3,EWS4,EWS5,HA2,HH,HJA2,LH,LHB3,LHB5,LHE,LHP1 LHW,LJ,LJG,LKE,LKF1,LMS,LP,LT,LTK,LTK1,LWD,LWD1,LWP1,LX,LXE,LXE2 LXE4,LXE8,LXQ4,LXU,LX2,PAE2,PA2,PX,PXE8,PXU,QAA2,QAE2,QAE6,QAW QA2,QA26,QC2,QDW9,QE,QH,QHB3,QHB5,QHE,QHP1,QKA4,QKB2,QK4,QMEO,QMH QND,QNE2,QNE6,QNE8,QNE9,QNK,QNR2,QNR6,QSC2,QTR2,QWA2,QWA4,QWC4 QWH2,QWT2,QX,QXB,QXB7,QXC,QXC4,QXC6,QXC9,QXE,QXEB,QXE4,QXE6,QXE7 QXE8,QXQ4,QXQ7,QXS4,QXU,SCK4,SH,SHB3,SHE,SHQ4,SHW,SJ,SJG,SKAE SMC1,SMD3,SME0,SME1,SME6,SMX2,SM11,SM32,SNC,STC4,STS,SWA4,SWE,SWX SX,SXB,SXB7,SXC,SXE,SXEB,SXE4,SXE7,SXE8,SXK,SXK1,SXQ4,SXU,VAA1 VAA8,VAC2,VAG2,VA2,VCN2,VC2,VDB2,VDE2,VD2,VEP7,VKB2,VKE4,VKX4,VK2 VMA2,VME2,VMQ,VMQ3,VMS2,VMT,VMT3,VM2,VNG1,VNG2,VN17,VN27,VPE4 VPE5,VPE7,VPX4,VPX5,VPX7,VSB1,VSB3,VSD,VSD4,VSD7,VS3,VS5,VTE5 VTH4,VMA2,VWC,VWC7,VWE,VWT4,VX,VXB,VXB7,VXE,VXEB,VXE2,VXE4,VXE6 VXE7,VXE8,VXG,VXG2,VXP7,VXQ4,VXT1,VXU,VXU1,VX8,ZK1
	13104-ZF6-810	(1)	-	-	-----	QT,SN
3	13111-ZF6-W00	PIN, PISTON	1	1	1	-----	
4	13200-ZE3-010	ROD ASSY., CONNECTING (STD.)	1	1	-	-----	EWS1,L1
	13200-ZF6-000	ROD ASSY., CONNECTING	1	-	-	-----	LP

Ref. No.	Part No.	Description	Reqd. QTY			Serial No.	Parts catalogue code
			(1)	(2)	(3)		
(4)	13200-ZE3-020	ROD ASSY., CONNECTING (STD.)	1	1	-	-----	EDD2,EDS,EDS1,EDS2,EDS6,EDS7,EDT1,EDT5,EDT6,ED6,ED8,ED9,ENT2,EN6 ES3,ES4,ES5,EWS3,EWS4,EWS5,HA2,HH,HJA2,LH,LHB3,LHB5,LHE,LHP1,LHW LJ,LJG,LKE,LKF1,LMS,LT, LTK, LTK1,LWD,LWD1,LWP1,LX,LXE,LXE2,LXE4 LXE8,LXQ4,LXU,LX2,PAE2,PA2,PX,PXE8,PXU,QAA2,QAE2,QAE6,QAW,QA2 QA26,QC2,QDW9,QE,QH,QHB3,QHB5,QHE,QHP1,QKA4,QKB2,QK4,QMEO,QMH,QND QNE2,QNE6,QNE8,QNE9,QNK,QNR2,QNR6,QSC2,QT,QTR2,QWA2,QWA4,QWC4 QWH2,QWT2,QX,QXB,QXB7,QXC,QXC4,QXC6,QXC9,QXE,QXEB,QXE4,QXE6,QXE7 QXE8,QXQ4,QXQ7,QXS4,QXU,SCK4,SH,SHB3,SHE,SHQ4,SHW,SJ,SJG,SKAE SMC1,SMD3,SME0,SME1,SME6,SMX2,SM11,SM32,SN,SNC,STC4,STS,SWA4,SWE SWX,SX,SXB,SXB7,SXC,SXE,SXEB,SXE4,SXE7,SXE8,SXK,SXK1,SXQ4,SXU VAA1,VAA8,VAC2,VAG2,VA2,VCN2,VC2,VDB2,VDE2,VD2,VEP7,VKB2,VKE4 VKX4,VK2,VMA2,VME2,VMQ,VMQ3,VMS2,VMT,VMT3,VM2,VNG1,VNG2,VN17,VN27 VPE4,VPE5,VPE7,VPX4,VPX5,VPX7, VSB1, VSB3, VSD, VSD4, VSD7, VS3, VS5 VTE5,VTH4,VWA2,VWC,VWC7,VWE,VMT4,VX,VXB,VXB7,VXE,VXEB,VXE2,VXE4 VXE6,VXE7,VXE8,VXG,VXG2,VXP7,VXQ4,VXT1,VXU,VXU1,VX8,V1,ZK1
	13200-ZE3-315	ROD ASSY., CONNECTING (0.25 UNDER SIZE)	(1)	-	-	-----	EDD2,EDS,EDS1,EDS2,EDS6,EDS7,EDT1,EDT5,EDT6,ED6,ED8,ED9,ENT2,EN6 ES3,ES4,ES5,EWS1,EWS3,EWS4,EWS5,HA2,HH,HJA2,LH,LHB3,LHB5,LHE,LHP1 LHW,LJ,LJG,LKE,LKF1,LMS,LT, LTK, LTK1,LWD,LWD1,LWP1,LX,LXE,LXE2 LXE4,LXE8,LXQ4,LXU,LX2,PAE2,PA2,PX,PXE8,PXU,QAA2,QAE2,QAE6,QAW QA2,QA26,QC2,QDW9,QE,QH,QHB3,QHB5,QHE,QHP1,QKA4,QKB2,QK4,QMEO,QMH QND,QNE2,QNE6,QNE8,QNE9,QNK,QNR2,QNR6,QSC2,QT,QTR2,QWA2,QWA4,QWC4 QWH2,QWT2,QX,QXB,QXB7,QXC,QXC4,QXC6,QXC9,QXE,QXEB,QXE4,QXE6,QXE7 QXE8,QXQ4,QXQ7,QXS4,QXU,SCK4,SH,SHB3,SHE,SHQ4,SHW,SJ,SJG,SKAE SMC1,SMD3,SME0,SME1,SME6,SMX2,SM11,SM32,SN,SNC,STC4,STS,SWA4,SWE SWX,SX,SXB,SXB7,SXC,SXE,SXEB,SXE4,SXE7,SXE8,SXK,SXK1,SXQ4,SXU VAA1,VAA8,VAC2,VAG2,VA2,VCN2,VC2,VDB2,VDE2,VD2,VEP7,VKB2,VKE4 VKX4,VK2,VMA2,VME2,VMQ,VMQ3,VMS2,VMT,VMT3,VM2,VNG1,VNG2,VN17,VN27 VPE4,VPE5,VPE7,VPX4,VPX5,VPX7, VSB1, VSB3, VSD, VSD4, VSD7, VS3, VS5 VTE5,VTH4,VWA2,VWC,VWC7,VWE,VMT4,VX,VXB,VXB7,VXE,VXEB,VXE2,VXE4 VXE6,VXE7,VXE8,VXG,VXG2,VXP7,VXQ4,VXT1,VXU,VXU1,VX8,ZK1
	5	13215-ZF6-003 BEARING A, CONNECTING ROD (BLUE)	2	-	-	-----	LP
		13216-ZF6-003 BEARING B, CONNECTING ROD (BLACK)	2	-	-	-----	LP
		13217-ZF6-003 BEARING C, CONNECTING ROD (BROWN)	2	-	-	-----	LP
		13218-ZF6-003 BEARING D, CONNECTING ROD (GREEN)	2	-	-	-----	LP
	6	90001-ZE8-000 BOLT, CONNECTING ROD	2	-	-	-----	EDD2,EDS,EDS1,EDS2,EDS6,EDS7,EDT1,EDT5,EDT6,ED6,ED8,ED9,ENT2,EN6 ES3,ES4,ES5,EWS1,EWS3,EWS4,EWS5,HA2,HH,HJA2,LH,LHB3,LHB5,LHE,LHP1 LHW,LJ,LJG,LKE,LKF1,LMS,LT, LTK, LTK1,LWD,LWD1,LWP1,LX,LXE,LXE2 LXE4,LXE8,LXQ4,LXU,LX2,PAE2,PA2,PX,PXE8,PXU,QAA2,QAE2,QAE6,QAW QA2,QA26,QC2,QDW9,QE,QH,QHB3,QHB5,QHE,QHP1,QKA4,QKB2,QK4,QMEO,QMH QND,QNE2,QNE6,QNE8,QNE9,QNK,QNR2,QNR6,QSC2,QT,QTR2,QWA2,QWA4,QWC4 QWH2,QWT2,QX,QXB,QXB7,QXC,QXC4,QXC6,QXC9,QXE,QXEB,QXE4,QXE6,QXE7 QXE8,QXQ4,QXQ7,QXS4,QXU,SCK4,SH,SHB3,SHE,SHQ4,SHW,SJ,SJG,SKAE SMC1,SMD3,SME0,SME1,SME6,SMX2,SM11,SM32,SN,SNC,STC4,STS,SWA4,SWE SWX,SX,SXB,SXB7,SXC,SXE,SXEB,SXE4,SXE7,SXE8,SXK,SXK1,SXQ4,SXU VAA1,VAA8,VAC2,VAG2,VA2,VCN2,VC2,VDB2,VDE2,VD2,VEP7,VKB2,VKE4 VKX4,VK2,VMA2,VME2,VMQ,VMQ3,VMS2,VMT,VMT3,VM2,VNG1,VNG2,VN17,VN27 VPE4,VPE5,VPE7,VPX4,VPX5,VPX7, VSB1, VSB3, VSD, VSD4, VSD7, VS3, VS5 VTE5,VTH4,VWA2,VWC,VWC7,VWE,VMT4,VX,VXB,VXB7,VXE,VXEB,VXE2,VXE4 VXE6,VXE7,VXE8,VXG,VXG2,VXP7,VXQ4,VXT1,VXU,VXU1,VX8,ZK1
		90001-ZF6-003	2	-	-	-----	LP
	7	90601-ZE3-000 CLIP, PISTON PIN, 20MM	2	2	2	-----	



E-9

CAMSHAFT

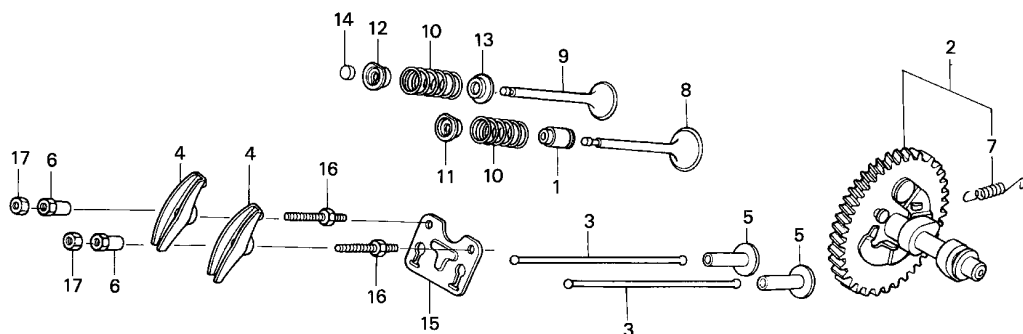

ZK60-E0900

Ref. No.	L.O.N.	(Relative ref. Number) Description	F.R.T.
1	1111K2	SEAL, INTAKE VALVE STEM	0.6
2	1111C2	CAMSHAFT	0.4
3	1111L6	ROD, PUSH :INTAKE	0.2
	1111L6A	.Replace exhaust push rod add	0.1
	1111L7	ROD, PUSH :EXHAUST	0.2
	1111L7A	.Replace intake push rod add	0.1
4	1111A2	ARM, ROCKER :INTAKE	0.2
	1111A2A	.Replace exhaust rocker arm add	0.1
	1111A1	ARM, ROCKER :EXHAUST	0.2
	1111A1A	.Replace intake rocker arm add	0.1
5	1111L9	LIFTER, VALVE :INTAKE	0.4
+	1111M0	LIFTER, VALVE :EXHAUST	0.4

Ref. No.	Part No.	Description	Reqd. QTY			Serial No.	Parts catalogue code
			(1)	(2)	(3)		
1	12209-ZE8-003	SEAL, VALVE STEM	1	1	1	-----	EDD2,EDS1,EDS2,EDT1,ED6,ENT2,EN6,HA2,HJA2,LHB5,LJ,LJG,LKF1,LMS LTK,LTK1,LWD,LWD1,LWP1,LXE2,LX2,PAE2,PA2,QAA2,QAE2,QAW,QA2,QC2 QDW9,QHB5,QKB2,QND,QNE2,QNE9,QNK,QNR2,QSC2,QTR2,QWA2,QWA4,QWC4 QWH2,QWT2,QXB7,QXC,QXC9,QXE7,QXQ7,QXS4,SHW,SJ,SJG,SME1,SMX2,SM11 SM32,STS,SXB7,SXC,SXE7,SXK,SXKP,SXK1,VAA1,VAA8,VAC2,VAG2,VA2,VCN2 VC2,VDB2,VDE2,VD2,VEP7,VKB2,VKE4,VKX4,VK2,VMA2,VME2,VMQ,VMQ3,VMS2 VMT3,VM2,VN17,VN27,VPE5,VPE7,VPX5,VPX7,VSD7,VS3,VS5,VTH4,VWA2,VWC VWC7,VME,VXB7,VXE,VXE2,VXE7,VXG,VXG2,VXP7,V1,ZK1
2	14100-ZF6-W00 14100-ZF6-W01	CAMSHAFT ASSY.	1	-	-	-----	EDS7,EDT5,VSB1,VSB3 EDD2,EDS,EDS1,EDS2,EDS6,EDT1,EDT6,ED6,ED8,ED9,ENT2,EN6,ES3,ES4 ES5,EWS1,EWS3,EWS4,EWS5,HA2,HH,HJA2,LH,LHB5,LHE,LHP1,LHW,LJ LJG,LKE,LKF1,LMS,LT,LTK,LTK1,LWD,LWD1,LWP1,LX,LXE,LXE2,LXE4,LXE8 LXQ4,LXU,LX2,PAE2,PA2,PX,PXE8,PXU,QAA2,QAE2,QAE6,QAW,QA2,QA26,QC2 QDW9,QE,QH,QHB3,QHB5,QHE,QHP1,QKA4,QKB2,QK4,QMEO,QMH,QND,QNE2 QNE6,QNE8,QNE9,QNK,QNR2,QNR6,QSC2,QT,QTR2,QWA2,QWA4,QWC4,QWH2 QWT2,QX,QXB,QXC,QXC4,QXC6,QXC9,QXE,QXEB,QXE4,QXE6,QXE8,QXQ4,QXS4 QXU,SCK4,SH,SHB3,SHE,SHQ4,SHW,SJ,SJG,SKAE,SMC1,SM3,SME0,SME1 SME6,SMX2,SM11,SM32,SN,SNC,STC4,STS,SWA4,SWE,SWX,SX,SXB,SXC,SXE SXEB,SXE4,SXE8,SXQ4,SXU,VAA1,VAA8,VAC2,VAG2,VAP,VA2,VCN2,VC2,VDB2 VDE2,VD2,VKB2,VKE4,VKX4,VK2,VMA2,VME2,VMQ,VMQ3,VMS2,VMT,VMT3,VM2 VNG1,VNG2,VPE4,VPE5,VPX4,VPX5,VSD,VSD4,VS3,VS5,VTE5,VTH4,VWA2,VWC VME,VMT4,VX,VXB,VXE,VXEB,VXE2,VXE4,VXE6,VXE8,VXG,VXG2,VXP,VXQP VXQ4,VXT1,VXU,VXU1,VX8,ZK1
	14100-ZF6-L02	-----	1	-	1	-----	LP,SXK,SXKP,SXK1
	14100-ZK6-870	-----	1	-	-	-----	QXB7,QXE7,QXQ7,SXB7,SXE7,VEP7,VN17,VN27,VPE7,VPX7,VSD7,VWC7,VXB7 VXE7,VXP7
3	14410-ZE3-013	ROD, PUSH	2	2	2	-----	
4	14431-ZE2-010	ARM, VALVE ROCKER	2	2	2	-----	

E-9

CAMSHAFT

F15

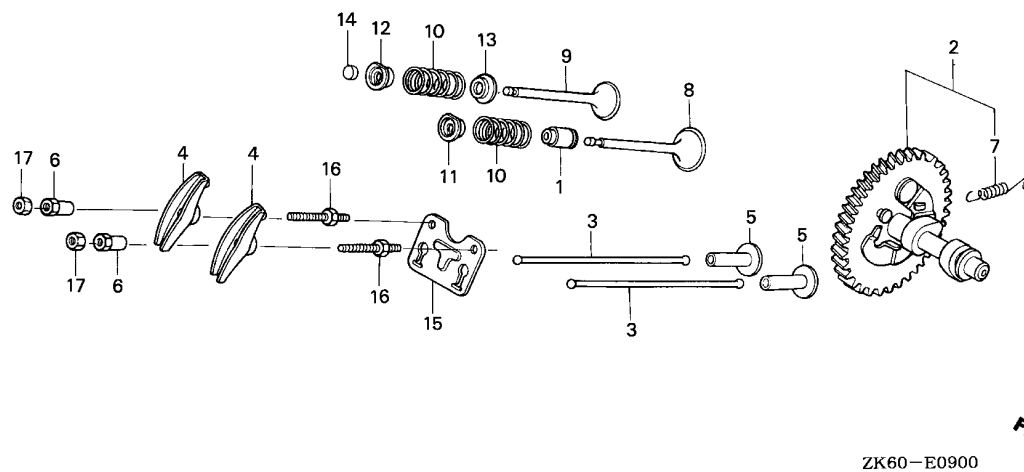

ZK60-E0900



Ref. No.	L.O.N.	(Relative ref. Number) Description	F.R.T.
+ 5		.NOTE: Same time for two units	
8	1111L1	VALVE, INTAKEINCLUDES: Valve clearance adjustment and reface	0.7
	1111L1E	.Replace intake and exhaust all add	0.1
9	1111L0	VALVE, EXHAUSTINCLUDES: Valve clearance adjustment and reface	0.7
	1111L0E	.Replace intake and exhaust all add	0.1
10	1111P3	SPRING, VALVE :INTAKEINCLUDES: Valve clearance adjustment	0.6
	1111P3A	.Replace intake and exhaust all add	0.1
	1111P4	SPRING, VALVE :EXHAUSTINCLUDES: Valve clearance adjustment	0.6
	1111P4A	.Replace intake and exhaust all add	0.1
14	1111J7	ROTATOR, VALVEINCLUDES: Valve clearance adjustment	0.2

Ref. No.	Part No.	Description	Reqd. QTY			Serial No.	Parts catalogue code
			(1)	(2)	(3)		
5	14441-ZE2-000	LIFTER, VALVE	2	2	2		
6	14451-ZE1-013	PIVOT, ROCKER ARM	2	2	2		
7	14568-ZE1-000	SPRING, WEIGHT RETURN	1	-	1	-----	EDD2,EDS,EDS1,EDS2,EDS6,EDS7,EDT1,EDT5,EDT6,ED6,ED8,ED9,ENT2,EN6 ES3,ES4,ES5,EWS1,EWS3,EWS4,EWS5,HA2,HH,HJA2,LH,LHB3,LHB5,LHE,LHP1 LHW,LJ,LJG,LKE,LKF1,LMS,LT,LTK,LTK1,LWD,LWD1,LWP1,LX,LXE,LXE2 LXE4,LXE8,LXQ4,LXU,LX2,PAE2,PA2,PX,PXE8,PXU,QAA2,QAE2,QAE6,QAW QA2,QA26,QC2,QDW9,QE,QH,QHB3,QHB5,QHE,QHP1,QKA4,QKB2,QK4,QMEO,QMH QND,QNE2,QNE6,QNE8,QNE9,QNK,QNR2,QNR6,QSC2,QT,QTR2,QWA2,QWA4,QWC4 QWH2,QWT2,QX,QXB,QXB7,QXC,QXC4,QXC6,QXC9,QXE,QXEB,QXE4,QXE6,QXE7 QXE8,QXQ4,QXQ7,QXS4,QXU,SCK4,SH,SHB3,SHE,SHQ4,SHW,SJ,SJG,SKAE SMC1,SMD3,SME0,SME1,SME6,SMX2,SM11,SM32,SN,SNC,STC4,STS,SWA4,SWE SWX,SX,SXB,SXB7,SXC,SXE,SXEB,SXE4,SXE7,SXE8,SXQ4,SXU,VAA1,VAA8 VAC2,VAG2,VAP,VA2,VCN2,VC2,VDB2,VDE2,VD2,VEP7,VKB2,VKE4,VKX4,VK2 VMA2,VME2,VMQ,VMQ3,VMS2,VMT,VMT3,VM2,VNG1,VNG2,VN17,VN27,VPE4 VPE5,VPE7,VPX4,VPX5,VPX7,VSB1,VSB3,VSD,VSD4,VSD7,VS3,VS5,VTE5 VTH4,VMA2,VWC,VWC7,VWE,VWT4,VX,VXB,VXB7,VXE,VXEB,VXE2,VXE4,VXE6 VXE7,VXE8,VXG,VXG2,VXP,VXP7,VXQP,VXQ4,VXT1,VXU,VXU1,VX8,ZK1
	14568-ZE3-790	-	1	-	-----	LP,SXK,SXKP,SXK1



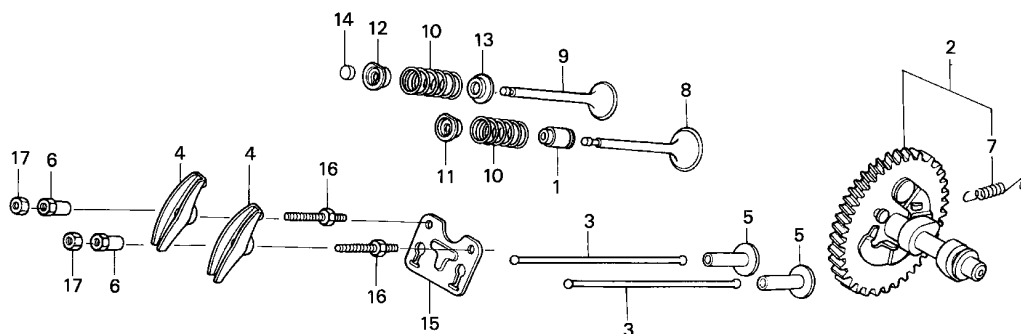

ZK60-E0900



Ref. No.	Part No.	Description	Reqd. QTY			Serial No.	Parts catalogue code
			(1)	(2)	(3)		
8	14711-ZE3-000	VALVE, IN.	1	-	-	-----	EDD2,EDS,EDS1,EDS2,EDS6,EDS7,EDT1,EDT5,EDT6,ED6,ED8,ED9,ENT2,EN6 ES3,ES4,ES5,EWS1,EWS3,EWS4,EWS5,HA2,HH,HJA2,LH,LHB3,LHB5,LHE,LHP1 LHW,LJ,LJG,LKE,LKF1,LMS,LP,LT,LTk,LTk1,LWD,LWD1,LWP1,LX,LXE,LXE2 LXE4,LXE8,LXQ4,LXU,LX2,PAE2,PA2,PX,PXE8,PXU,QAA2,QAE2,QAE6,QAW QA2,QA26,QC2,QDW9,QE,QH,QHB3,QHB5,QHE,QHP1,QKA4,QKB2,QK4,QMEO,QMH QND,QNE2,QNE6,QNE8,QNE9,QNK,QNR2,QNR6,QSC2,QT,QTR2,QWA2,QWA4,QWC4 QWH2,QWT2,QX,QXB,QXB7,QXC,QXC4,QXC6,QXC9,QXE,QXEB,QXE4,QXE6,QXE7 QXE8,QXQ4,QXQ7,QXS4,QXU,SCK4,SH,SHB3,SHE,SHQ4,SHW,SJ,SJG,SKAE SMC1,SMD3,SME0,SME1,SME6,SMX2,SM11,SM32,SN,SNC,STC4,STS,SWA4,SWE SWX,SX,SXB,SXB7,SXC,SXE,SXEB,SXE4,SXE7,SXE8,SXK,SXQ4,SXU,VAA1 VAA8,VAC2,VAG2,VA2,VCN2,VC2,VDB2,VDE2,VD2,VEP7,VKB2,VKE4,VKX4,VK2 VMA2,VME2,VMQ,VMQ3,VMS2,VMT,VMT3,VM2,VNG1,VNG2,VN17,VN27,VPE4 VPE5,VPE7,VPX4,VPX5,VPX7,VSB1,VSB3,VSD,VSD4,VSD7,VS3,VS5,VTE5 VTH4,VMA2,VWC,VWC7,VWE,VWT4,VX,VXB,VXB7,VXE,VXEB,VXE2,VXE4,VXE6 VXE7,VXE8,VXG,VXG2,VXP7,VXQ4,VXT1,VXU,VXU1,VX8,ZK1
	14711-ZE9-900	VALVE, IN. (STELLITE)	-	1	-	-----	
	14711-ZF6-F00	VALVE, IN. (GAS)	1	-	-	-----	SXK1

Ref. No.	Part No.	Description	Reqd. QTY			Serial No.	Parts catalogue code
			GX390K1				
			(1)	(2)	(3)		
9	14721-ZE3-000	VALVE, EX.	1	-	-		ED8, ED9, HA2, HH, HJA2, LH, LHB3, LHB5, LHE, LHP1, LHW, LJ, LJG, LKE, LKF1, LMS, LT, LTK, LTK1, LWD, LWD1, LWP1, LX, LXE, LXE2, LXE4, LXE8, LXQ4, LXU, LX2, PAE2, PA2, PX, PXE8, PXU, QAA2, QAE2, QAE6, QAW, QA2, QA26, QC2, QDW9, QE, QH, QHB3, QHB5, QHE, QHP1, QKA4, QKB2, QK4, QMED, QMH, QND, QNE2, QNE6, QNE8, QNE9, QNK, QNR2, QNR6, QSC2, QT, QTR2, QWA2, QWA4, QWC4, QWH2, QWT2, QX, QXB, QXB7, QXC, QXC4, QXC6, QXC9, QXE, QXE6, QXE7, QXE8, QXQ4, QXQ7, QXS4, QXU, SCK4, SH, SHB3, SHE, SHQ4, SHW, SJ, SJG, SKAE, SMC1, SMD3, SME0, SME1, SME6, SMX2, SM11, SM32, SN, SNC, STC4, STS, SWA4, SWE, SWX, SX, SXB, SXB7, SXC, SXE, SXEB, SXE4, SXE7, SXE8, SXK, SXQ4, SXU, VAA1, VAA8, VAC2, VAG2, VA2, VCN2, VC2, VDB2, VDE2, VD2, VEP7, VKB2, VKE4, VKX4, VK2, VMA2, VME2, VMS2, VM2, VNG1, VNG2, VN17, VN27, VPE4, VPE5, VPE7, VPX4, VPX5, VPX7, VSD, VSD4, VSD7, VTE5, VTH4, VWA2, VWC, VWC7, VWE, VWT4, VX, VXB, VXB7, VXE, VXEB, VXE2, VXE4, VXE6, VXE7, VXE8, VXG, VXG2, VXP7, VXQ4, VXT1, VXU, VXU1, VX8, ZK1
	14721-ZE3-810	VALVE, EX. (STELLITE)	1	-	-		EDD2, EDS, EDS1, EDS2, EDS6, EDS7, EDT1, EDT5, EDT6, ED6, ENT2, EN6, ES3, ES4, ES5, EWS1, EWS3, EWS4, EWS5, VMQ, VMQ3, VMT, VMT3, VSB1, VSB3, VS3, VS5
	14721-ZE9-900	-	(1)	-		
	14721-ZK6-800	VALVE, EX.	1	-	-		LP
	14721-ZK6-810	VALVE, EX. (CNG)	1	-	-		SXK1
10	14751-ZE2-003	SPRING, VALVE	2	2	2		
11	14771-ZE2-000	RETAINER, IN. VALVE SPRING ..	1	1	1		
12	14773-ZE2-000	RETAINER, EX. VALVE SPRING ..	1	-	-		EDD2, EDS, EDS1, EDS2, EDS6, EDS7, EDT1, EDT5, EDT6, ED6, ED8, ED9, ENT2, EN6, ES3, ES4, ES5, EWS1, EWS3, EWS4, EWS5, HA2, HH, HJA2, LH, LHB3, LHB5, LHE, LHP1, LHW, LJ, LJG, LKE, LKF1, LMS, LP, LT, LTK, LTK1, LWD, LWD1, LWP1, LX, LXE, LXE2, LXE4, LXE8, LXQ4, LXU, LX2, PAE2, PA2, PX, PXE8, PXU, QAA2, QAE2, QAE6, QAW, QA2, QA26, QC2, QDW9, QE, QH, QHB3, QHB5, QHE, QHP1, QKA4, QKB2, QK4, QMED, QMH, QND, QNE2, QNE6, QNE8, QNE9, QNK, QNR2, QNR6, QSC2, QT, QTR2, QWA2, QWA4, QWC4, QWH2, QWT2, QX, QXB, QXB7, QXC, QXC4, QXC6, QXC9, QXE, QXE6, QXE7, QXE8, QXQ4, QXQ7, QXS4, QXU, SCK4, SH, SHB3, SHE, SHQ4, SHW, SJ, SJG, SKAE, SMC1, SMD3, SME0, SME1, SME6, SMX2, SM11, SM32, SN, SNC, STC4, STS, SWA4, SWE, SWX, SX, SXB, SXB7, SXC, SXE, SXEB, SXE4, SXE7, SXE8, SXK, SXQ4, SXU, VAA1, VAA8, VAC2, VAG2, VA2, VCN2, VC2, VDB2, VDE2, VD2, VEP7, VKB2, VKE4, VKX4, VK2, VMA2, VME2, VMQ, VMQ3, VMS2, VMT, VMT3, VM2, VNG1, VNG2, VN17, VN27, VPE4, VPE5, VPE7, VPX4, VPX5, VPX7, VSB1, VSB3, VSD, VSD4, VSD7, VS3, VS5, VTE5, VTH4, VWA2, VWC, VWC7, VWE, VWT4, VX, VXB, VXB7, VXE, VXEB, VXE2, VXE4, VXE6, VXE7, VXE8, VXG, VXG2, VXP7, VXQ4, VXT1, VXU, VXU1, VX8, ZK1
	14771-ZE2-000	RETAINER, IN. VALVE SPRING ..	-	1	-		SXK1
			-	-	1		
13	14775-ZE2-010	SEAT, VALVE SPRING	1	1	1		
14	14781-ZE2-000	ROTATOR, VALVE	1	-	-		EDD2, EDS, EDS1, EDS2, EDS6, EDS7, EDT1, EDT5, EDT6, ED6, ED8, ED9, ENT2, EN6, ES3, ES4, ES5, EWS1, EWS3, EWS4, EWS5, HA2, HH, HJA2, LH, LHB3, LHB5, LHE, LHP1, LHW, LJ, LJG, LKE, LKF1, LMS, LP, LT, LTK, LTK1, LWD, LWD1, LWP1, LX, LXE, LXE2, LXE4, LXE8, LXQ4, LXU, LX2, PAE2, PA2, PX, PXE8, PXU, QAA2, QAE2, QAE6, QAW, QA2, QA26, QC2, QDW9, QE, QH, QHB3, QHB5, QHE, QHP1, QKA4, QKB2, QK4, QMED, QMH, QND, QNE2, QNE6, QNE8, QNE9, QNK, QNR2, QNR6, QSC2, QT, QTR2, QWA2, QWA4, QWC4, QWH2, QWT2, QX, QXB, QXB7, QXC, QXC4, QXC6, QXC9, QXE, QXE6, QXE7, QXE8, QXQ4, QXQ7, QXS4, QXU, SCK4, SH, SHB3, SHE, SHQ4, SHW, SJ, SJG, SKAE, SMC1, SMD3, SME0, SME1, SME6, SMX2, SM11, SM32, SN, SNC, STC4, STS, SWA4, SWE, SWX, SX, SXB, SXB7, SXC, SXE, SXEB, SXE4, SXE7, SXE8, SXK, SXQ4, SXU, VAA1, VAA8, VAC2, VAG2, VA2, VCN2, VC2, VDB2, VDE2, VD2, VEP7, VKB2, VKE4, VKX4, VK2, VMA2, VME2, VMQ, VMQ3, VMS2, VMT, VMT3, VM2, VNG1, VNG2, VN17, VN27, VPE4, VPE5, VPE7, VPX4, VPX5, VPX7, VSB1, VSB3, VSD, VSD4, VSD7, VS3, VS5, VTE5, VTH4, VWA2, VWC, VWC7, VWE, VWT4, VX, VXB, VXB7, VXE, VXEB, VXE2, VXE4, VXE6, VXE7, VXE8, VXG, VXG2, VXP7, VXQ4, VXT1, VXU, VXU1, VX8, ZK1
			-	1	-		

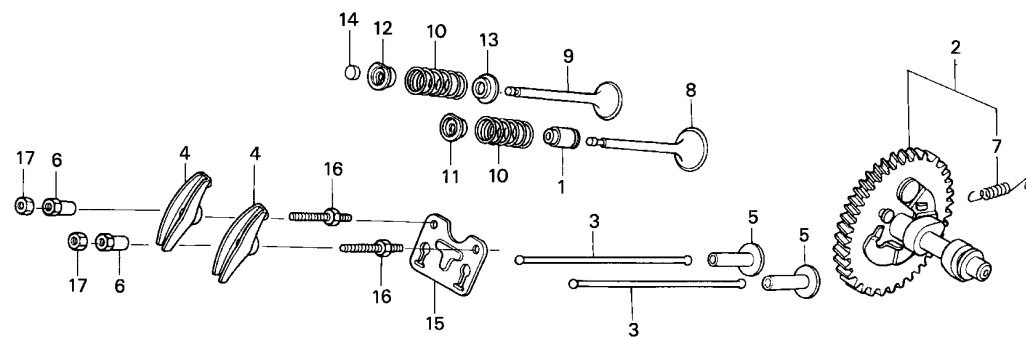

ZK60-E0900



Ref. No.	Part No.	Description	Reqd. QTY			Serial No.	Parts catalogue code
			GX390K1				
			(1)	(2)	(3)		
15	14791-ZE2-010	PLATE, PUSH ROD GUIDE	1	1	1		
16	90012-ZE0-010	BOLT, PIVOT, 8MM	2	2	2		
17	90206-ZE1-000	NUT, PIVOT ADJUSTING	2	2	2		

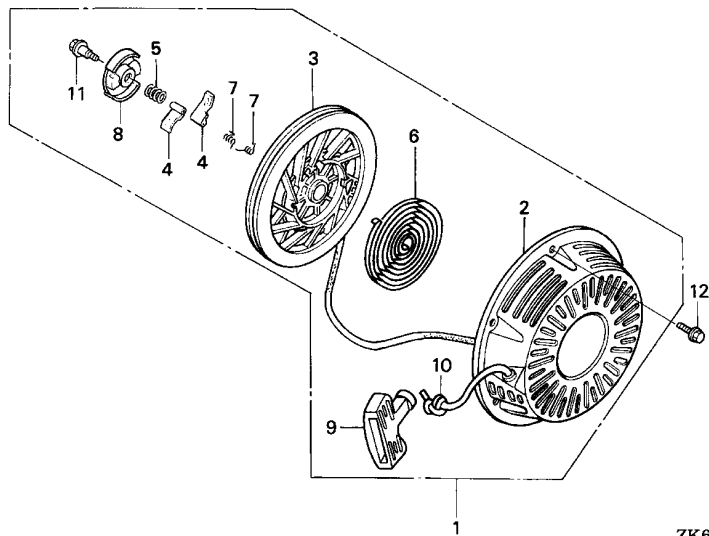

ZK60-E1100

Ref. No.	L.O.N.	(Relative ref. Number) Description	F.R.T.
1	1121B9	STARTER, RECOIL	0.1
3	1121B1	REEL, RECOIL STARTER	0.3
4	1121B0	RATCHET, STARTER AND/OR SPRING, RATCHET	0.2
.NOTE: Same time for two units			
6	1121B7	SPRING, RECOIL STARTER RETURN	0.3
8	1121B2	RETAINER, SPRING	0.2
9	1121A3	GRIP, RECOIL STARTER	0.1
10	1121B3	ROPE, RECOIL STARTER	0.3

Ref. No.	Part No.	Description	Reqd. QTY			Serial No.	Parts catalogue code
			GX390K1	(1)	(2)		
1	28400-ZE3-W01ZA	STARTER ASSY., RECOIL *R8*.....BRIGHT RED	1	-	-	3535328	EDD2,EDS,EDS1,EDT1,ED6,ED8,ED9,ES3,ES4,EWS1,EWS3,EWS4,EWS5,HA2,HH HJA2,LH,LHB3,LHB5,LHE,LHP1,LHW,LJ,LJG,LP,LT,LX,LXE,LXE2,LXE4,LXE8 LXQ4,LXU,LX2,PAE2,PA2,PX,PXE8,PXU,QAA2,QAE2,QAE6,QAW,QA2,QA26,QE QH,QHB3,QHB5,QHE,QHP1,QKA4,QKB2,QK4,QME0,QMH,QND,QNE2,QNE6,QNE8 QNE9,QNK,QNR2,QNR6,QT,QX,QXB,QXB7,QXC,QXC4,QXC6,QXC9,QXE,QXEB QXE4,QXE6,QXE7,QXE8,QXQ4,QXQ7,QXS4,QXU,SCK4,SH,SHB3,SHE,SHQ4,SJ SJG,SMC1,SMD3,SME0,SME1,SME6,SM11,SN,SNC,STC4,SWA4,SWE,SWX,SX,SXB SXB7,SXC,SXE,SXEB,SXE4,SXE7,SXE8,SXQ4,SXU,VAA1,VAC2,VAG2,VA2,VCN2 VC2,VDB2,VDE2,VD2,VEP7,VKB2,VK2,VMA2,VMT,VNG1,VN17,VPE4,VPE5,VPE7 VPX4,VPX5,VPX7,VSF1,VSF3,VSF4,VSF7,VTE5,VWT4,VX,VXB,VXB7,VXE VXEB,VXE2,VXE4,VXE6,VXE7,VXE8,VXP7,VXQ4,VXT1,VXU,VXU1,VX8
	28400-ZE3-W01ZB	*NH1*.....BLACK	1	(1)	-	3543255	EDD2,EDS1,EDS2,EDS6,EDS7,EDT1,EDT5,EDT6,ED6,ED8,ED9,ENT2,EN6,ES3 ES4,EWS1,EWS3,EWS4,EWS5,PX,PXU,QAA2,QAE2,QA2,QC2,QDW9,QND,QNE9 QNR2,QWA4,QWC4,QWH2,QWT2,QX,QXC9,QXQ4,QXS4,QXU,SME6,SMX2,SM32 SWA4,SX,VKE4,VKX4,VNG2,VN27,VSD,VSD7,VXEB
	28400-ZE3-W01ZC	*T34*.....SIMPSON BLUE	1	-	-	-----	QA2
	28400-ZE3-W01ZD	*T39*.....GEKO BLUE	1	(1)	-	-----	VNG1,VNG2,VXE,VXEB,VXE4,V1
	28400-ZE3-W01ZH	*NH105*...MAT BLACK (#15-#20)	1	-	-	-----	QWA2,VDE2,VME2,VMS2,VM2,VS3,VS5,VWA2,VWC,VWC7,VWE,VXE,VXE2,VXE4 VXE7,VXG
	28400-ZE3-W01ZK	*T68*.....TSURUMI BLUE	1	-	-	-----	EDD2,ED6
	28400-ZE3-W01ZL	*Y131*.....LIGHTNING YELLOW	1	-	-	-----	EDD2,ED6,ES3,ES4
	28400-ZE3-W01ZM	*T77*.....SEC WINE RED	1	-	-	-----	ES3,ES4,ES5,EWS1,EWS3,EWS4,EWS5
	28400-ZE3-W01ZN	*T80*.....BAKELITE ORANGE	1	-	-	-----	EDD2,ED6,ES3,ES4,EWS1,EWS3,EWS4,EWS5



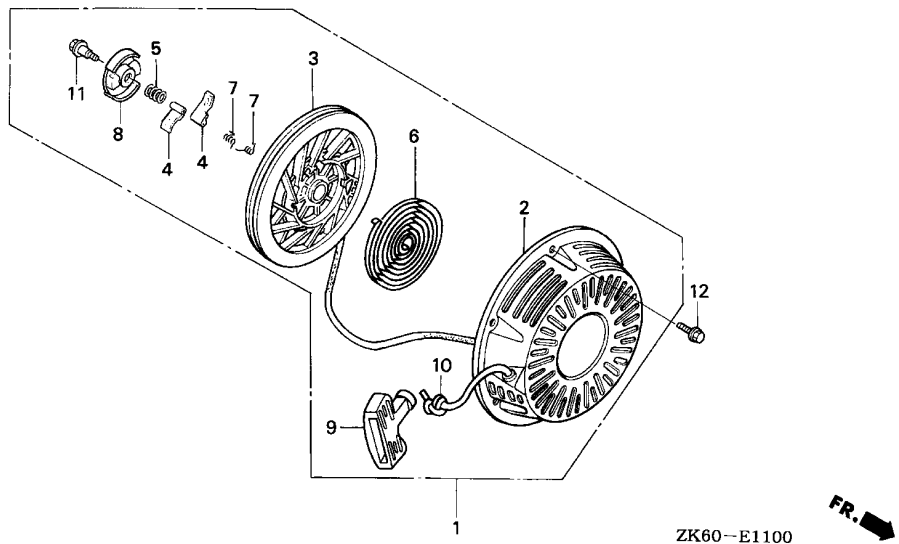

ZK60-E1100

Ref. No.	Part No.	Description	Reqd. QTY			Serial No.	Parts catalogue code
			(1)	(2)	(3)		
(1)	28400-ZE3-W01ZP	STARTER ASSY., RECOIL *R280*.....POWER RED	1	-	1	-----	LMS,QDW9,QSC2,QWA4,SM32,STS,VAA8,VAP,VMQ,VMQ3,VMT3,VS3,VS5,VTH4 VXG,VXG2,VXP,VXQP
			1	-	-	3535329	EDD2,EDS,EDS1,EDT1,ED6,ED8,ED9,ES3,ES4,EWS1,EWS3,EWS4,EWS5,HA2,HH HJA2,LH,LHB3,LHB5,LHE,LHP1,LHW,LJ,LJG,LP,LT,LX,LXE,LXE2,LXE4,LXE8 LXQ4,LXU,LX2,PAE2,PA2,PX,PXE8,PXU,QAA2,QAE2,QAE6,QAW,QA2,QA26,QE QH,QHB3,QHB5,QHE,QHP1,QKA4,QKB2,QK4,QMEO,QMH,QND,QNE2,QNE6,QNE8 QNE9,QNK,QNR2,QNR6,QT,QX,QXB,QXB7,QXC,QXC4,QXC6,QXC9,QXE,QXEB QXE4,QXE6,QXE7,QXE8,QXQ4,QXQ7,QXS4,QXU,SCK4,SH,SHB3,SHE,SHQ4,SJ SJG,SMC1,SMD3,SME0,SME1,SME6,SM11,SN,SNC,STC4,SWA4,SWE,SWX,SX,SXB SXB7,SXC,SXE,SXEB,SXE4,SXE7,SXE8,SXQ4,SXU,VAA1,VAC2,VAG2,VA2,VCN2 VC2,VDB2,VDE2,VD2,VEP7,VKB2,VK2,VMA2,VMT,VNG1,VN17,VPE4,VPE5,VPE7 VPX4,VPX5,VPX7,VS1,VS3,VSD,VSD4,VSD7,VTE5,VMT4,VX,VXB,VXB7,VXE VXEB,VXE2,VXE4,VXE6,VXE7,VXE8,VXP7,VXQ4,VXT1,VXU,VXU1,VX8
	2	28410-ZE3-W01ZA		(1)	-	3543256	
		CASE COMP., RECOIL STARTER *R8*.....BRIGHT RED	1	-	-	-----	EDD2,EDS,EDS1,EDT1,ED6,ED8,ED9,ES3,ES4,EWS1,EWS3,EWS4,EWS5,HA2,HH HJA2,LH,LHB3,LHB5,LHE,LHP1,LHW,LJ,LJG,LP,LT,LX,LXE,LXE2,LXE4,LXE8 LXQ4,LXU,LX2,PAE2,PA2,PX,PXE8,PXU,QAA2,QAE2,QAE6,QAW,QA2,QA26,QE QH,QHB3,QHB5,QHE,QHP1,QKA4,QKB2,QK4,QMEO,QMH,QND,QNE2,QNE6,QNE8 QNE9,QNK,QNR2,QNR6,QT,QX,QXB,QXB7,QXC,QXC4,QXC6,QXC9,QXE,QXEB QXE4,QXE6,QXE7,QXE8,QXQ4,QXQ7,QXS4,QXU,SCK4,SH,SHB3,SHE,SHQ4,SJ SJG,SMC1,SMD3,SME0,SME1,SME6,SM11,SN,SNC,STC4,SWA4,SWE,SWX,SX,SXB SXB7,SXC,SXE,SXEB,SXE4,SXE7,SXE8,SXQ4,SXU,VAA1,VAC2,VAG2,VA2,VCN2 VC2,VDB2,VDE2,VD2,VEP7,VKB2,VK2,VMA2,VMT,VNG1,VN17,VPE4,VPE5,VPE7 VPX4,VPX5,VPX7,VS1,VS3,VSD,VSD4,VSD7,VTE5,VMT4,VX,VXB,VXB7,VXE VXEB,VXE2,VXE4,VXE6,VXE7,VXE8,VXP7,VXQ4,VXT1,VXU,VXU1,VX8
				(1)	-	-----	3543255

2

Ref. No.	Part No.	Description	Reqd. QTY			Serial No.	Parts catalogue code
			GX390K1 (1)	(2)	(3)		
(2)	28410-ZE3-W01ZB	CASE COMP., RECOIL STARTER *NH1*.....BLACK	1	-	-	-----	EDD2,EDS1,EDS2,EDS6,EDS7,EDT1,EDT5,EDT6,ED6,ED8,ED9,ENT2,EN6,ES3 ES4,EWS1,EWS3,EWS4,EWS5,PX,PXU,QAA2,QAE2,QA2,QC2,QDW9,QND,QNE9 QNR2,QWA4,QWC4,QWH2,QWT2,QX,QXC9,QXQ4,QXS4,QXU,SME6,SMX2,SM32 SWA4,SX,VKE4,VKX4,VNG2,VN27,VSD,VSD7,VXEB QA2,V1
	28410-ZE3-W01ZD	*T34*.....SIMPSON BLUE	1	(1)	-	-----	VNG1,VNG2,VXE,VXEB,VXE4,V1
	28410-ZE3-W01ZE	*T39*.....GEKO BLUE	1	(1)	-	-----	QWA2,VDE2,VME2,VMS2,VM2,VS3,VS5,VWA2,VWC,VWC7,VWE,VXE,VXE2,VXE4 VXE7,VXG
	28410-ZE3-W01ZH	*NH105*...MAT BLACK (#15-#20)	1	-	-	-----	EDD2,ED6
	28410-ZE3-W01ZK	*T68*.....TSURUMI BLUE	1	-	-	-----	EDD2,ED6,ES3,ES4
	28410-ZE3-W01ZL	*Y131*.....LIGHTNING YELLOW	1	-	-	-----	ES3,ES4,ES5,EWS1,EWS3,EWS4,EWS5
	28410-ZE3-W01ZM	*T77*.....SEC WINE RED	1	-	-	-----	EDD2,ED6,ES3,ES4,EWS1,EWS3,EWS4,EWS5
	28410-ZE3-W01ZN	*T80*.....BAKELITE ORANGE	1	-	-	-----	LMS,QDW9,QSC2,QWA4,SM32,STS,VAA8,VAP,VMQ,VMQ3,VMT3,VS3,VS5,VTH4 VXG,VXG2,VXP,VXQP
	28410-ZE3-W01ZP	*R280*.....POWER RED	1	-	1	-----	EDD2,EDS1,EDT1,ED6,ED8,ED9,ES3,ES4,EWS1,EWS3,EWS4,EWS5,HA2,HH HJA2,LH,LHB3,LHB5,LHE,LHP1,LHW,LJ,LJG,LP,LT,LX,LXE,LXE2,LXE4,LXE8 LXQ4,LXU,LX2,PAE2,PA2,PX,PXE8,PXU,QAA2,QAE2,QAE6,QAW,QA2,QA26,QE QH,QHB3,QHB5,QHE,QHP1,QKA4,QKB2,QK4,QME0,QMH,QND,QNE2,QNE6,QNE8 QNE9,QNK,QNR2,QNR6,QT,QX,QXB,QXB7,QXC,QXC4,QXC6,QXC9,QXE,QXEB QXE4,QXE6,QXE7,QXE8,QXQ4,QXQ7,QXS4,QXU,SCK4,SH,SHB3,SHE,SHQ4,SJ SJG,SMC1,SMD3,SMEO,SME1,SME6,SM11,SN,SNC,STC4,SWA4,SWE,SWX,SX,SB SXB7,SXC,SXE,SXEB,SXE4,SXE7,SXE8,SXQ4,SXU,VAA1,VAC2,VAG2,VA2,VCN2 VC2,VDB2,VDE2,VD2,VEP7,VKB2,VK2,VMA2,VMT,VNG1,VN17,VPE4,VPE5,VPE7 VPX4,VPX5,VPX7,VS1,VS3,VS4,VS5,VS7,VTE5,VWT4,VX,VXB,VXB7,VXE VXEB,VXE2,VXE4,VXE6,VXE7,VXE8,VXP7,VXQ4,VXT1,VXU,VXU1,VX8
			1	-	-	3535329	-----
3	28421-ZE3-W01	PULLEY, RECOIL STARTER	1	(1)	-	3543256	-----
			-	(1)	-	-----	EDD2,EDS1,EDS2,EDS6,EDS7,EDT1,EDT5,EDT6,ED6,ED8,ED9,ENT2,EN6 ES3,ES4,ES5,EWS1,EWS3,EWS4,EWS5,HA2,HH,HJA2,LH,LHB3,LHB5,LHE,LHP1 LHW,LJ,LJG,LMS,LP,LT,LX,LXE,LXE2,LXE4,LXE8,LXQ4,LXU,LX2,PAE2,PA2 PX,PXE8,PXU,QAA2,QAE2,QAE6,QAW,QA2,QA26,QC2,QDW9,QE,QH,QHB3,QHB5 QHE,QHP1,QKA4,QKB2,QK4,QME0,QMH,QND,QNE2,QNE6,QNE8,QNE9,QNK,QNR2 QNR6,QSC2,QT,QWA2,QWA4,QWC4,QWH2,QWT2,QX,QXB,QXB7,QXC,QXC4,QXC6 QXC9,QXE,QXEB,QXE4,QXE6,QXE7,QXE8,QXQ4,QXQ7,QXS4,QXU,SCK4,SH,SHB3 SHE,SHQ4,SJ,SJG,SMC1,SMD3,SMEO,SME1,SME6,SMX2,SM11,SM32,SN,SNC STC4,STS,SWA4,SWE,SWX,SX,SB,SXB7,SXC,SXE,SXEB,SXE4,SXE7,SXE8 SXQ4,SXU,VAA1,VAA8,VAC2,VAG2,VAP,VA2,VCN2,VC2,VDB2,VDE2,VD2,VEP7 VKB2,VKE4,VKX4,VK2,VMA2,VME2,VMQ,VMQ3,VMS2,VMT,VMT3,VM2,VNG1,VNG2 VN17,VN27,VPE4,VPE5,VPE7,VPX4,VPX5,VPX7,VS1,VS3,VS4,VS5,VS7,VTE5 VTH4,VWA2,VWC,VWC7,VWE,VWT4,VX,VXB,VXB7,VXE,VXEB VXE2,VXE4,VXE6,VXE7,VXE8,VXG,VXG2,VXP,VXP7,VXQP,VXQ4,VXT1,VXU VXU1,VX8
			-	(1)	-	-----	



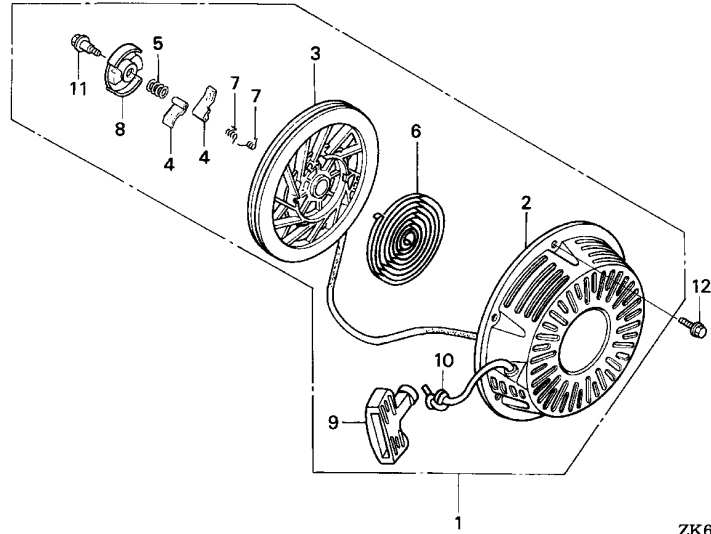

ZK60-E1100



2

Ref. No.	Part No.	Description	Reqd. QTY			Serial No.	Parts catalogue code
			(1)	(2)	(3)		
4	28422-ZE2-W01	RATCHET, STARTER	2	-	2	-----	EDD2,EDS,EDS1,EDS2,EDS6,EDS7,EDT1,EDT5,EDT6,ED6,ED8,ED9,ENT2,EN6,ES3,ES4,ES5,EWS1,EWS3,EWS4,EWS5,HA2,HH,HJA2,LH,LHB3,LHB5,LHE,LHP1,LHW,LJ,LJG,LMS,LP,LT,LX,LXE,LXE2,LXE4,LXE8,LXQ4,LXU,LX2,PAE2,PA2,PX,PXE8,PXU,QAA2,QAE2,QAE6,QAW,QA2,QA26,QC2,QDW9,QE,QH,QHB3,QHB5,QHE,QHP1,QKA4,QKB2,QK4,QME0,QMH,QND,QNE2,QNE6,QNE8,QNE9,QNK,QNR2,QNR6,QSC2,QT,QWA2,QWA4,QWC4,QWH2,QWT2,QX,QXB,QXB7,QXC,QXC4,QXC6,QXC9,QXE,QXEB,QXE4,QXE6,QXE7,QXE8,QXQ4,QXQ7,QXS4,QXU,SCK4,SH,SHB3,SHE,SHQ4,SJ,SJG,SMC1,SMD3,SME0,SME1,SME6,SMX2,SM11,SM32,SN,SNC,STC4,STS,SWA4,SWE,SWX,SX,SXB,SXB7,SXC,SXE,SXEB,SXE4,SXE7,SXE8,SXQ4,SXU,VAA1,VAA8,VAC2,VAG2,VAP,VA2,VCN2,VC2,VDB2,VDE2,VD2,VEP7,VKB2,VKE4,VKX4,VK2,VMA2,VME2,VMQ,VMQ3,VMS2,VMT,VMT3,VM2,VNG1,VNG2,VN17,VN27,VPE4,VPE5,VPE7,VPX4,VPX5,VPX7,VS1,VS3,VSD,VSD4,VSD7,VS3,VS5,VTE5,VTH4,VWA2,VWC,VWC7,VWE,VWT4,VX,VXB,VXB7,VXE,VXEB,VXE2,VXE4,VXE6,VXE7,VXE8,VXG,VXG2,VXP,VXP7,VXQP,VXQ4,VXT1,VXU,VXU1,VX8
			- (2) -				

Ref. No.	Part No.	Description	Reqd. QTY			Serial No.	Parts catalogue code
			(1)	(2)	(3)		
5	28441-ZE2-W01	SPRING, FRICTION	1	-	1	-----	EDD2,EDS,EDS1,EDS2,EDS6,EDS7,EDT1,EDT5,EDT6,ED6,ED8,ED9,ENT2,EN6,ES3,ES4,ES5,EWS1,EWS3,EWS4,EWS5,HA2,HH,HJA2,LH,LHB3,LHB5,LHE,LHP1,LHW,LJ,LJG,LMS,LP,LT,LX,LXE,LXE2,LXE4,LXE8,LXQ4,LXU,LX2,PAE2,PA2,PX,PXE8,PXU,QAA2,QAE2,QAE6,QAW,QA2,QA26,QC2,QDW9,QE,QH,QHB3,QHB5,QHE,QHP1,QKA4,QKB2,QK4,QMEO,QMH,QND,QNE2,QNE6,QNE8,QNE9,QNK,QNR2,QNR6,QSC2,QT,QWA2,QWA4,QWC4,QWH2,QWT2,QX,QXB,QXB7,QXC,QXC4,QXC6,QXC9,QXE,QXEB,QXE4,QXE6,QXE7,QXE8,QXQ4,QXQ7,QXS4,QXU,SCK4,SH,SHB3,SHE,SHQ4,SJ,SJG,SMC1,SMD3,SME0,SME1,SME6,SMX2,SM11,SM32,SN,SNC,STC4,STS,SWA4,SWE,SWX,SX,SXB,SXB7,SXC,SXE,SXEB,SXE4,SXE7,SXE8,SXQ4,SXU,VAA1,VAA8,VAC2,VAG2,VAP,VA2,VCN2,VC2,VDB2,VDE2,VD2,VEP7,VKB2,VKE4,VKX4,VK2,VMA2,VME2,VMQ,VMQ3,VMS2,VMT,VMT3,VM2,VNG1,VNG2,VN17,VN27,VPE4,VPE5,VPE7,VPX4,VPX5,VPX7,VS1,VS3,VSD,VSD4,VSD7,VS3,VS5,VTE5,VTH4,VWA2,VWC,VWC7,VWE,VWT4,VX,VXB,VXB7,VXE,VXEB,VXE2,VXE4,VXE6,VXE7,VXE8,VXG,VXG2,VXP,VXP7,VXQP,VXQ4,VXT1,VXU,VXU1,VX8
			-	(1)	-		
6	28442-ZE2-W01	SPRING, STARTER RETURN	1	-	1	-----	EDD2,EDS,EDS1,EDS2,EDS6,EDS7,EDT1,EDT5,EDT6,ED6,ED8,ED9,ENT2,EN6,ES3,ES4,ES5,EWS1,EWS3,EWS4,EWS5,HA2,HH,HJA2,LH,LHB3,LHB5,LHE,LHP1,LHW,LJ,LJG,LMS,LP,LT,LX,LXE,LXE2,LXE4,LXE8,LXQ4,LXU,LX2,PAE2,PA2,PX,PXE8,PXU,QAA2,QAE2,QAE6,QAW,QA2,QA26,QC2,QDW9,QE,QH,QHB3,QHB5,QHE,QHP1,QKA4,QKB2,QK4,QMEO,QMH,QND,QNE2,QNE6,QNE8,QNE9,QNK,QNR2,QNR6,QSC2,QT,QWA2,QWA4,QWC4,QWH2,QWT2,QX,QXB,QXB7,QXC,QXC4,QXC6,QXC9,QXE,QXEB,QXE4,QXE6,QXE7,QXE8,QXQ4,QXQ7,QXS4,QXU,SCK4,SH,SHB3,SHE,SHQ4,SJ,SJG,SMC1,SMD3,SME0,SME1,SME6,SMX2,SM11,SM32,SN,SNC,STC4,STS,SWA4,SWE,SWX,SX,SXB,SXB7,SXC,SXE,SXEB,SXE4,SXE7,SXE8,SXQ4,SXU,VAA1,VAA8,VAC2,VAG2,VAP,VA2,VCN2,VC2,VDB2,VDE2,VD2,VEP7,VKB2,VKE4,VKX4,VK2,VMA2,VME2,VMQ,VMQ3,VMS2,VMT,VMT3,VM2,VNG1,VNG2,VN17,VN27,VPE4,VPE5,VPE7,VPX4,VPX5,VPX7,VS1,VS3,VSD,VSD4,VSD7,VS3,VS5,VTE5,VTH4,VWA2,VWC,VWC7,VWE,VWT4,VX,VXB,VXB7,VXE,VXEB,VXE2,VXE4,VXE6,VXE7,VXE8,VXG,VXG2,VXP,VXP7,VXQP,VXQ4,VXT1,VXU,VXU1,VX8
			-	(1)	-		
7	28443-ZE2-W01	SPRING, RATCHET	2	-	2	-----	EDD2,EDS,EDS1,EDS2,EDS6,EDS7,EDT1,EDT5,EDT6,ED6,ED8,ED9,ENT2,EN6,ES3,ES4,ES5,EWS1,EWS3,EWS4,EWS5,HA2,HH,HJA2,LH,LHB3,LHB5,LHE,LHP1,LHW,LJ,LJG,LMS,LP,LT,LX,LXE,LXE2,LXE4,LXE8,LXQ4,LXU,LX2,PAE2,PA2,PX,PXE8,PXU,QAA2,QAE2,QAE6,QAW,QA2,QA26,QC2,QDW9,QE,QH,QHB3,QHB5,QHE,QHP1,QKA4,QKB2,QK4,QMEO,QMH,QND,QNE2,QNE6,QNE8,QNE9,QNK,QNR2,QNR6,QSC2,QT,QWA2,QWA4,QWC4,QWH2,QWT2,QX,QXB,QXB7,QXC,QXC4,QXC6,QXC9,QXE,QXEB,QXE4,QXE6,QXE7,QXE8,QXQ4,QXQ7,QXS4,QXU,SCK4,SH,SHB3,SHE,SHQ4,SJ,SJG,SMC1,SMD3,SME0,SME1,SME6,SMX2,SM11,SM32,SN,SNC,STC4,STS,SWA4,SWE,SWX,SX,SXB,SXB7,SXC,SXE,SXEB,SXE4,SXE7,SXE8,SXQ4,SXU,VAA1,VAA8,VAC2,VAG2,VAP,VA2,VCN2,VC2,VDB2,VDE2,VD2,VEP7,VKB2,VKE4,VKX4,VK2,VMA2,VME2,VMQ,VMQ3,VMS2,VMT,VMT3,VM2,VNG1,VNG2,VN17,VN27,VPE4,VPE5,VPE7,VPX4,VPX5,VPX7,VS1,VS3,VSD,VSD4,VSD7,VS3,VS5,VTE5,VTH4,VWA2,VWC,VWC7,VWE,VWT4,VX,VXB,VXB7,VXE,VXEB,VXE2,VXE4,VXE6,VXE7,VXE8,VXG,VXG2,VXP,VXP7,VXQP,VXQ4,VXT1,VXU,VXU1,VX8
			-	(2)	-		



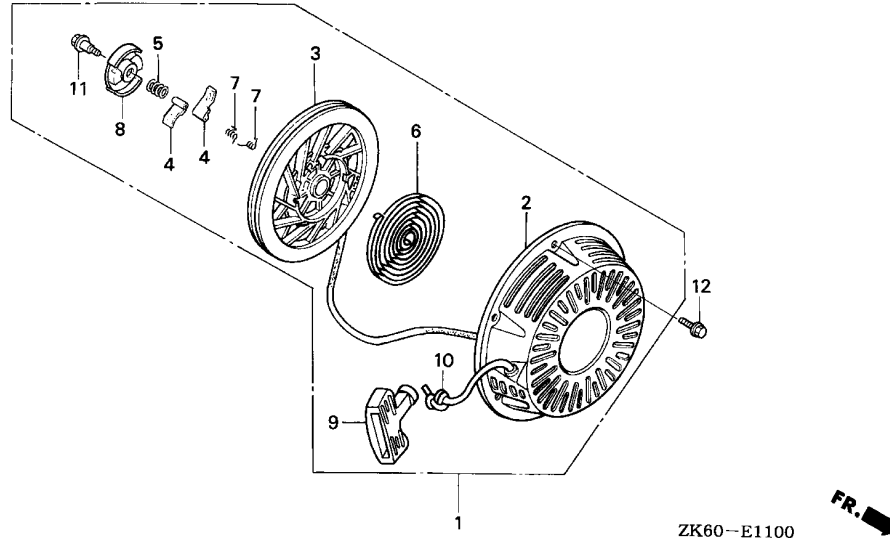

ZK60-E1100



Ref. No.	Part No.	Description	Reqd. QTY GX390K1 (1) (2) (3)	Serial No.	Parts catalogue code
8	28444-ZE2-W01	RETAINER, SPRING	1 - 1	-----	EDD2,EDS,EDS1,EDS2,EDS6,EDS7,EDT1,EDT5,EDT6,ED6,ED8,ED9,ENT2,EN6 ES3,ES4,ES5,EWS1,EWS3,EWS4,EWS5,HA2,HH,HJA2,LH,LHB3,LHB5,LHE,LHP1 LHW,LJ,LJG,LMS,LP,LT,LX,LXE,LXE2,LXE4,LXE8,LXQ4,LXU,LX2,PAE2,PA2 PX,PXE8,PXU,QAA2,QAE2,QAE6,QAW,QA2,QA26,QC2,QDW9,QE,QH,QHB3,QHB5 QHE,QHP1,QKA4,QKB2,QK4,QME0,QMH,QND,QNE2,QNE6,QNE8,QNE9,QNK,QNR2 QNR6,QSC2,QT,QWA2,QWA4,QWC4,QWH2,QWT2,QX,QXB,QXB7,QXC,QXC4,QXC6 QXC9,QXE,QXEB,QXE4,QXE6,QXE7,QXE8,QXQ4,QXQ7,QXS4,QXU,SCK4,SH,SHB3 SHE,SHQ4,SJ,SJG,SMC1,SMD3,SME0,SME1,SME6,SMX2,SM11,SM32,SN,SNC STC4,STS,SWA4,SWE,SWX,SX,SXB,SXB7,SXC,SXE,SXEB,SXE4,SXE7,SXE8 SXQ4,SXU,VAA1,VAA8,VAC2,VAG2,VAP,VA2,VCN2,VC2,VDB2,VDE2,VD2,VEP7 VKB2,VKE4,VKX4,VK2,VMA2,VME2,VMQ,VMQ3,VMS2,VMT,VMT3,VM2,VNG1,VNG2 VN17,VN27,VPE4,VPE5,VPE7,VPX4,VPX5,VPX7,VS1,VS3,VSD,VSD4,VSD7 VS3,VS5,VTE5,VTH4,VWA2,VWC,VWC7,VWE,VWT4,VX,VXB,VXB7,VXE,VXEB VXE2,VXE4,VXE6,VXE7,VXE8,VXG,VXG2,VXP,VXP7,VXQP,VXQ4,VXT1,VXU VXU1,VX8
			- (1) -		

Ref. No.	Part No.	Description	Reqd. QTY			Serial No.	Parts catalogue code
			(1)	(2)	(3)		
9	28461-ZE2-W02	GRIP, STARTER	1	-	1	-----	EDD2,EDS,EDS1,EDS2,EDS6,EDS7,EDT1,EDT5,EDT6,ED6,ED8,ED9,ENT2,EN6 ES3,ES4,ES5,EWS1,EWS3,EWS4,EWS5,HA2,HH,HJA2,LH,LHB3,LHB5,LHE,LHP1 LHW,LJ,LJG,LMS,LP,LT,LX,LXE,LXE2,LXE4,LXE8,LXQ4,LXU,LX2,PAE2,PA2 PX,PXE8,PXU,QAA2,QAE2,QAE6,QAW,QA2,QA26,QC2,QDW9,QE,QH,QHB3,QHB5 QHE,QHP1,QKA4,QKB2,QK4,QME0,QMH,QND,QNE2,QNE6,QNE8,QNE9,QNK,QNR2 QNR6,QSC2,QT,QWA2,QWA4,QWC4,QWH2,QWT2,QX,QXB,QXB7,QXC,QXC4,QXC6 QXC9,QXE,QXEB,QXE4,QXE6,QXE7,QXE8,QXQ4,QXQ7,QXS4,QXU,SCK4,SH,SHB3 SHE,SHQ4,SJ,SJG,SMC1,SMD3,SME0,SME1,SME6,SMX2,SM11,SM32,SN,SNC STC4,STS,SWA4,SWE,SWX,SX,SXB,SXB7,SXC,SXE,SXEB,SXE4,SXE7,SXE8 SXQ4,SXU,VAA1,VAA8,VAC2,VAG2,VAP,VA2,VCN2,VC2,VDB2,VDE2,VEP7 VKB2,VKE4,VKX4,VK2,VMA2,VME2,VMQ,VMQ3,VMS2,VMT,VMT3,VM2,VNG1,VNG2 VN17,VN27,VPE4,VPE5,VPE7,VPX4,VPX5,VPX7,VS1,VS3,VSD,VSD4,VSD7 VS3,VS5,VTE5,VTH4,VWA2,VWC,VWC7,VWE,VWT4,VX,VXB,VXB7,VXE,VXEB VXE2,VXE4,VXE6,VXE7,VXE8,VXG,VXG2,VXP,VXP7,VXQP,VXQ4,VXT1,VXU VXU1,VX8
10	28462-ZE3-W01	ROPE, RECOIL STARTER	1	(1)	-	-----	EDD2,EDS,EDS1,EDS2,EDS6,EDS7,EDT1,EDT5,EDT6,ED6,ED8,ED9,ENT2,EN6 ES3,ES4,ES5,EWS1,EWS3,EWS4,EWS5,HA2,HH,HJA2,LH,LHB3,LHB5,LHE,LHP1 LHW,LJ,LJG,LMS,LP,LT,LX,LXE,LXE2,LXE4,LXE8,LXQ4,LXU,LX2,PAE2,PA2 PX,PXE8,PXU,QAA2,QAE2,QAE6,QAW,QA2,QA26,QC2,QDW9,QE,QH,QHB3,QHB5 QHE,QHP1,QKA4,QKB2,QK4,QME0,QMH,QND,QNE2,QNE6,QNE8,QNE9,QNK,QNR2 QNR6,QSC2,QT,QWA2,QWA4,QWC4,QWH2,QWT2,QX,QXB,QXB7,QXC,QXC4,QXC6 QXC9,QXE,QXEB,QXE4,QXE6,QXE7,QXE8,QXQ4,QXQ7,QXS4,QXU,SCK4,SH,SHB3 SHE,SHQ4,SJ,SJG,SMC1,SMD3,SME0,SME1,SME6,SMX2,SM11,SM32,SN,SNC STC4,STS,SWA4,SWE,SWX,SX,SXB,SXB7,SXC,SXE,SXEB,SXE4,SXE7,SXE8 SXQ4,SXU,VAA1,VAA8,VAC2,VAG2,VAP,VA2,VCN2,VC2,VDB2,VDE2,VEP7 VKB2,VKE4,VKX4,VK2,VMA2,VME2,VMQ,VMQ3,VMS2,VMT,VMT3,VM2,VNG1,VNG2 VN17,VN27,VPE4,VPE5,VPE7,VPX4,VPX5,VPX7,VS1,VS3,VSD,VSD4,VSD7 VS3,VS5,VTE5,VTH4,VWA2,VWC,VWC7,VWE,VWT4,VX,VXB,VXB7,VXE,VXEB VXE2,VXE4,VXE6,VXE7,VXE8,VXG,VXG2,VXP,VXP7,VXQP,VXQ4,VXT1,VXU VXU1,VX8
11	90004-ZE2-W01	SCREW, CENTER	1	(1)	-	-----	EDD2,EDS,EDS1,EDS2,EDS6,EDS7,EDT1,EDT5,EDT6,ED6,ED8,ED9,ENT2,EN6 ES3,ES4,ES5,EWS1,EWS3,EWS4,EWS5,HA2,HH,HJA2,LH,LHB3,LHB5,LHE,LHP1 LHW,LJ,LJG,LMS,LP,LT,LX,LXE,LXE2,LXE4,LXE8,LXQ4,LXU,LX2,PAE2,PA2 PX,PXE8,PXU,QAA2,QAE2,QAE6,QAW,QA2,QA26,QC2,QDW9,QE,QH,QHB3,QHB5 QHE,QHP1,QKA4,QKB2,QK4,QME0,QMH,QND,QNE2,QNE6,QNE8,QNE9,QNK,QNR2 QNR6,QSC2,QT,QWA2,QWA4,QWC4,QWH2,QWT2,QX,QXB,QXB7,QXC,QXC4,QXC6 QXC9,QXE,QXEB,QXE4,QXE6,QXE7,QXE8,QXQ4,QXQ7,QXS4,QXU,SCK4,SH,SHB3 SHE,SHQ4,SJ,SJG,SMC1,SMD3,SME0,SME1,SME6,SMX2,SM11,SM32,SN,SNC STC4,STS,SWA4,SWE,SWX,SX,SXB,SXB7,SXC,SXE,SXEB,SXE4,SXE7,SXE8 SXQ4,SXU,VAA1,VAA8,VAC2,VAG2,VAP,VA2,VCN2,VC2,VDB2,VDE2,VEP7 VKB2,VKE4,VKX4,VK2,VMA2,VME2,VMQ,VMQ3,VMS2,VMT,VMT3,VM2,VNG1,VNG2 VN17,VN27,VPE4,VPE5,VPE7,VPX4,VPX5,VPX7,VS1,VS3,VSD,VSD4,VSD7 VS3,VS5,VTE5,VTH4,VWA2,VWC,VWC7,VWE,VWT4,VX,VXB,VXB7,VXE,VXEB VXE2,VXE4,VXE6,VXE7,VXE8,VXG,VXG2,VXP,VXP7,VXQP,VXQ4,VXT1,VXU VXU1,VX8



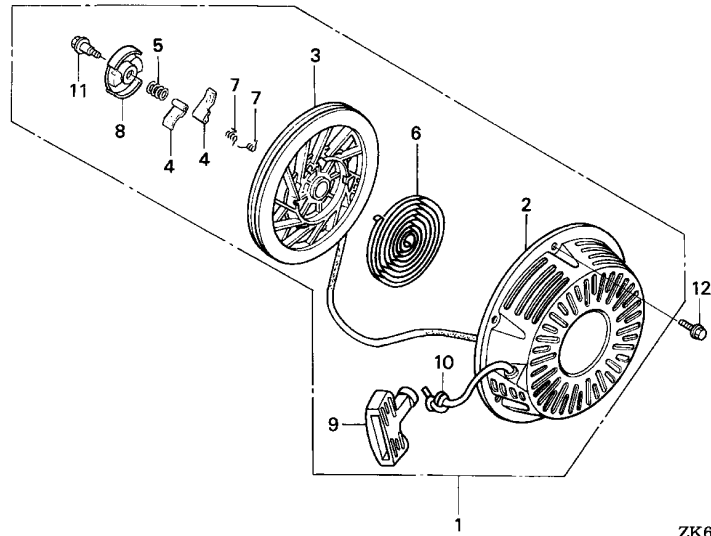

ZK60-E1100



2

Ref. No.	Part No.	Description	Reqd. QTY			Serial No.	Parts catalogue code
			(1)	(2)	(3)		
12	90008-ZE2-003	BOLT, FLANGE, 6X10	3	-	-	-----	EDD2,EDS,EDS1,EDS2,EDS6,EDS7,EDT1,EDT5,EDT6,ED6,ED8,ED9,ENT2,EN6 ES3,ES4,ES5,EWS1,EWS3,EWS4,EWS5,HA2,HH,HJA2,LH,LHB3,LHB5,LHE,LHP1 LHW,LJ,LJG,LMS,LP,LT,LX,LXE,LXE2,LXE4,LXE8,LXQ4,LXU,LX2,PAE2,PA2 PX,PXE8,PXU,QAA2,QAE2,QAE6,QAW,QA2,QA26,QC2,QDW9,QE,QH,QHB3,QHB5 QHE,QHP1,QKA4,QKB2,QK4,QME0,QMH,QND,QNE2,QNE6,QNE8,QNE9,QNK,QNR2 QNR6,QSC2,QT,QWA2,QWA4,QWC4,QWH2,QWT2,QX,QXB,QXB7,QXC,QXC4,QXC6 QXC9,QXE,QXEB,QXE4,QXE6,QXE7,QXE8,QXQ4,QXQ7,QXS4,QXU,SCK4,SH,SHB3 SHE,SHQ4,SJ,SJG,SMC1,SMD3,SME0,SME1,SME6,SMX2,SM11,SM32,SN,SNC STC4,STS,SWA4,SWE,SWX,SX,SXB,SXB7,SXC,SXE,SXEB,SXE4,SXE7,SXE8 SXQ4,SXU,VAA1,VAA8,VAC2,VAG2,VA2,VCN2,VC2,VDB2,VDE2,VD2,VEP7,VKB2 VKE4,VKX4,VK2,VMA2,VME2,VMQ,VMQ3,VMS2,VMT,VMT3,VM2,VNG1,VNG2,VN17 VN27,VPE4,VPE5,VPE7,VPX4,VPX5,VPX7,VS1,VS3,VSD,VSD4,VSD7,VS3 VS5,VTE5,VTH4,VWA2,VWC,VWC7,VWE,VWT4,VX,VXB,VXB7,VXE,VXEB,VXE2 VXE4,VXE6,VXE7,VXE8,VXG,VXG2,VXP7,VXQ4,VXT1,VXU,VXU1,VX8
			-	(3)	3		

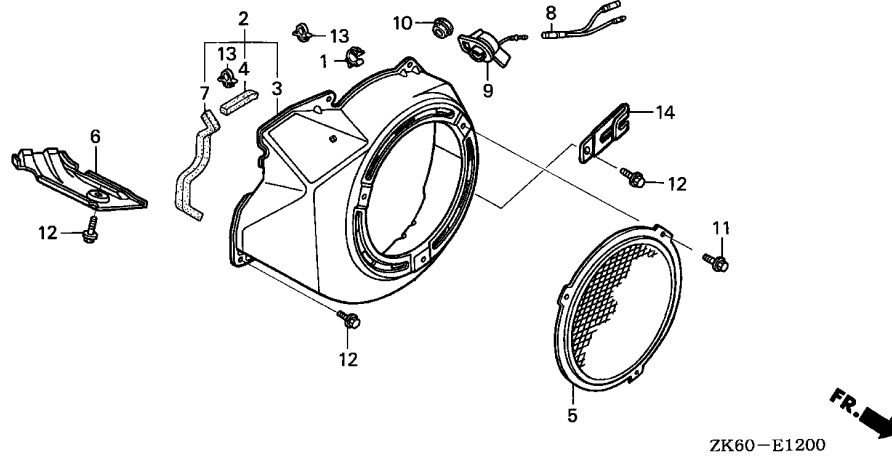

Ref. No.	L.O.N.	(Relative ref. Number) Description	F.R.T.
2	1141G8	COVER, ENGINE COOLING FAN	0.2
8	6111H1	SUB HARNESS, ENGINE SWITCH/ ENGINE STOP SWITCH	0.1
9	6151D9	SWITCH, ENGINE STOP	0.1

Ref. No.	Part No.	Description	Reqd. QTY			Serial No.	Parts catalogue code
			(1)	(2)	(3)		
1	16731-ZE2-003	CLIP, TUBE	1	-	1	-----	ED8,ED9,HA2,HH,HJA2,LH,LHB3,LHB5,LHE,LHP1,LHW,LJ,LJG,LKE,LKF1,LMS LP,LT,LTK,LTK1,LWD,LWD1,LWP1,LX,LXE,LXE2,LXE4,LXE8,LXQ4,LXU,LX2 PAE2,PA2,PX,PXE8,PXU,QAA2,QAE2,QAE6,QAW,QA2,QA26,QC2,QDW9,QE,QH QHB3,QHB5,QHE,QHP1,QKA4,QKB2,QK4,QMEO,QMH,QND,QNE2,QNE6,QNE8,QNE9 QNK,QNR2,QNR6,QSC2,QT,QTR2,QWA2,QWA4,QWC4,QWH2,QWT2,QX,QXB,QXB7 QXC,QXC4,QXC6,QXC9,QXE,QXEB,QXE4,QXE6,QXE7,QXE8,QXQ4,QXQ7,QXS4 QXU,SCK4,SH,SHB3,SHE,SHQ4,SHW,SJ,SJG,SKAE,SMC1,SMD3,SME0,SME1 SME6,SMX2,SM11,SM32,SN,SNC,STC4,STS,SWA4,SWE,SWX,SX,SXB,SXB7,SXC SXE,SXEB,SXE4,SXE7,SXE8,SXK,SXKP,SXQ4,SXU,VAC2,VAG2,VA2,VCN2,VC2 VDB2,VDE2,VD2,VEP7,VKB2,VKE4,VKX4,VK2,VMA2,VME2,VMS2,VM2,VNG1 VNG2,VN17,VN27,VPE4,VPE5,VPE7,VPX4,VPX5,VPX7,VSD,VSD4,VSD7,VTE5 VTH4,VVA2,VVC,VVC7,VVE,VVT4,VX,VXB,VXB7,VXE,VXEB,VXE2,VXE4,VXE6 VXE7,VXE8,VXG,VXG2,VXP7,VXQ4,VXT1,VXU,VXU1,VX8
2	19610-ZE3-H51ZB	COVER COMP., FAN *NH1*.....BLACK	1	-	-	-----	SXK
3	19610-ZE3-W01ZA	COVER COMP., FAN *R8*.....BRIGHT RED	1	-	-	-----	3535480 QXB,QXB7,QXEB,QXE7,SCK4,SXB,SXB7,SXEB,SXE7,VEP7,VNG1,VN17,VPE4 VPE5,VPE7,VPX4,VPX5,VPX7,VSD,VSD4,VSD7,VWT4,VXB,VXB7,VXEB,VXE7 VXP7
	19610-ZE3-W01ZB	*T39*.....GEKO BLUE	1	-	-	-----	VNG1,VXEB
	19610-ZE3-W01ZD	*NH1*.....BLACK	1	-	-	-----	4101495 VNG2
	19610-ZE3-W01ZE	*NH105*...MAT BLACK (#15-#20)	1	-	-	-----	4101495 VKE4,VKX4,VNG2,VN27,VSD7,VXEB
			1	-	-	-----	4101495 VVC7,VXE7

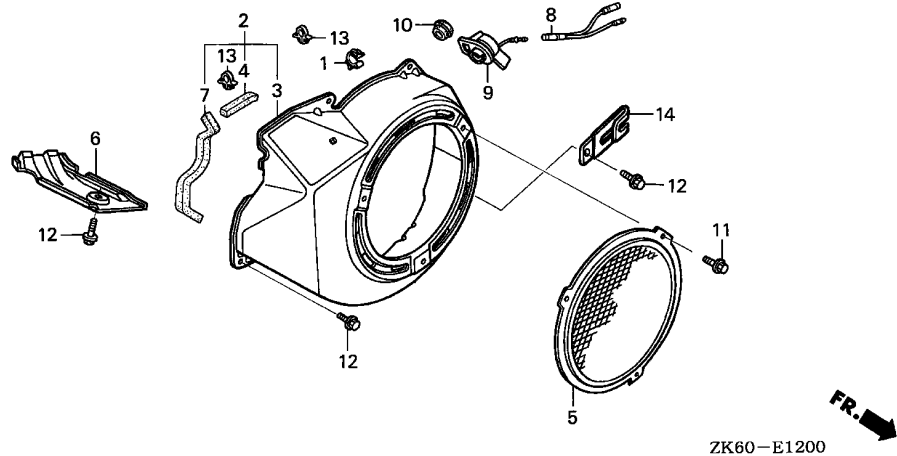

ZK60-E1200

Ref. No.	Part No.	Description	Reqd. QTY			Serial No.	Parts catalogue code
			(1)	(2)	(3)		
(3)	19610-ZE3-010ZA	COVER COMP., FAN *R8*.....BRIGHT RED	1	-	1	----- 3535328	ED8,ED9,HA2,HH,HJA2,LH,LHB3,LHB5,LHE,LHP1,LHW,LJ,LJG,LKE,LKF1,LP LT,LTK,LTK1,LWD,LWD1,LX,LXE,LXE2,LXE4,LXE8,LXQ4,LXU,LX2,PAE2,PA2 PX,PXE8,PXU,QAA2,QAE2,QAE6,QAW,QA2,QA26,QE,QH,QHB3,QHB5,QHE,QHP1 QKA4,QKB2,QK4,QMED,QMH,QND,QNE2,QNE6,QNE8,QNE9,QNK,QNR2,QNR6,QT QX,QXC,QXC4,QXC6,QXC9,QXE,QXE4,QXE6,QXE8,QXQ4,QXQ7,QXS4,QXU,SH SHB3,SHE,SHQ4,SHW,SJ,SJG,SKAE,SMC1,SMD3,SME0,SME1,SME6,SM11,SN SNC,STC4,SWA4,SWE,SWX,SX,SXC,SXE,SXE4,SXE8,SXQ4,SXU,VAA1,VAC2 VAG2,VAP,VA2,VCN2,VC2,VDB2,VDE2,VD2,VKB2,VK2,VMA2,VTE5,VX,VXE VXE2,VXE4,VXE6,VXE8,VXP,VXQP,VXQ4,VXT1,VXU,VXU1,VX8
	19610-ZE3-010ZB	*NH1*.....BLACK	-	(1)	-	----- 3543255	ED8,ED9,QAA2,QA2,QC2,QDW9,QNR2,QWA4,QWC4,QWH2,QWT2,QXC9,QXQ4,QXS4 SME6,SMX2,SM32,SX,SXKP,SXK1
	19610-ZE3-010ZC	*T34*.....SIMPSON BLUE	1	-	-	-----	QA2
	19610-ZE3-010ZD	*T39*.....GEKO BLUE	1	-	-	-----	VXE4
	19610-ZE3-010ZG	*NH105*...MAT BLACK (#15-#20)	1	-	-	-----	QWA2,VDE2,VME2,VMS2,VM2,VWA2,VVC,VVE,VXE2,VXE4,VXG
	19610-ZE3-010ZH	*NH246*.....LOOSEY GRAY	1	-	-	-----	QNE9
	19610-ZE3-700ZA	*R8*.....BRIGHT RED	1	-	-	----- 3535480	EDD2,EDS,EDS1,EDT1,ED6,ES3,ES4,EWS1,EWS3,EWS4,EWS5,VMT,VSBB1,VSBB3
	19610-ZE3-700ZB	*NH1*.....BLACK	1	-	-	-----	EDS2,EDS6,EDS7,EDT5,EDT6,ED6,ENT2,EN6,EWS3,EWS4,EWS5,ZK1
	19610-ZE3-700ZF	*T68*.....TSURUMI BLUE	1	-	-	-----	EDD2,ED6
	19610-ZE3-700ZG	*Y131*.....LIGHTNING YELLOW	1	-	-	-----	EDD2,ED6,ES3,ES4
	19610-ZE3-700ZH	*T77*.....SEC WINE RED	1	-	-	-----	ES3,ES4,ES5,EWS1,EWS3,EWS4,EWS5
	19610-ZE3-700ZJ	*T80*.....BAKELITE ORANGE	1	-	-	-----	EDD2,ED6,ES3,ES4
	19610-ZE3-W01ZF	*R280*.....POWER RED	1	-	-	----- 4101495	VTH4,VXG2
			1	-	-	3535481 4101495	QXB,QXB7,QXEB,QXE7,SCK4,SXB,SXB7,SXEB,SXE7,VEP7,VNG1,VN17,VPE4 VPE5,VPE7,VPX4,VPX5,VPX7,VSD,VSD4,VSD7,VWT4,VXB,VXB7,VXEB,VXE7 VXP7
	19610-ZE3-W02ZB	*T39*.....GEKO BLUE	1	-	-	4101496	VNG2
	19610-ZE3-W02ZD	*NH1*.....BLACK	1	-	-	4101496	VKE4,VKX4,VNG2,VN27,VSD7,VXEB

Ref. No.	Part No.	Description	Reqd. QTY			Serial No.	Parts catalogue code
			(1)	(2)	(3)		
(3)	19610-ZE3-W02ZE	COVER COMP., FAN					
		NH105...MAT BLACK (#15-#20)	1	-	-	4101496	----- VWC7,VXE7
	19610-ZE3-010ZL	*R280*.....POWER RED	1	-	1	3535329	----- ED8,ED9,HA2,HH,HJA2,LH,LHB3,LHB5,LHE,LHP1,LHW,LJ,LJG,LKE,LKF1,LP LT,LTK,LTK1,LWD,LWD1,LX,LXE,LXE2,LXE4,LXE8,LXQ4,LXU,LX2,PAE2,PA2 PX,PXE8,PXU,QAA2,QAE2,QAE6,QAW,QA2,QA26,QE,QH,QHB3,QHB5,QHE,QHP1 QKA4,QKB2,QK4,QMEO,QMH,QND,QNE2,QNE6,QNE8,QNE9,QNK,QNR2,QNR6,QT QX,QXC,QXC4,QXC6,QXC9,QXE,QXE4,QXE6,QXE8,QXQ4,QXQ7,QXS4,QXU,SH SHB3,SHE,SHQ4,SHW,SJ,SJG,SKAE,SMC1,SMD3,SME0,SME1,SME6,SM11,SN SNC,STC4,SWA4,SWE,SWX,SX,SXC,SXE,SXE4,SXE8,SXQ4,SXU,VAA1,VAC2 VAG2,VAP,VA2,VCN2,VC2,VDB2,VDE2,VD2,VKB2,VK2,VMA2,VTE5,VX,VXE VXE2,VXE4,VXE6,VXE8,VXP,VXQP,VXQ4,VXT1,VXU,VXU1,VX8
			1	-	-	-----	LMS,LWP1,QSC2,QTR2,SM32,STS,VAA8,VXG
			-	(1)	-	3543256	-----
	19610-ZE3-700ZK	*R280*.....POWER RED	1	-	-	-----	VMQ,VMQ3,VMT3,VS3,VS5
			1	-	-	3535481	----- EDD2,EDS,EDS1,EDT1,ED6,ES3,ES4,EWS1,EWS3,EWS4,EWS5,VMT,VS1,VS3
	19610-ZE3-700ZL	*NH105*...MAT BLACK (#15-#20)	1	-	-	-----	VS3,VS5
	19610-ZE3-W02ZF	*R280*.....POWER RED	1	-	-	4101496	----- QXB,QXB7,QXEB,QXE7,SCK4,SBX,SBX7,SXEB,SXE7,VEP7,VNG1,VN17,VPE4 VPE5,VPE7,VPX4,VPX5,VPX7,VSD,VSD4,VSD7,VTH4,VMT4,VXB,VXB7,VXEB VXE7,VXG2,VXP7
4	19613-ZE3-H50	SEAL, FAN COVER	1	-	-	-----	SXX
5	19620-ZE3-L60ZA	PROTECTOR COMP., FAN COVER					
		NH1.....BLACK	1	-	1	-----	SXX,SXKP,SXK1,ZK1
	19620-ZE3-810	1	-	-	3774021	----- LKE,LKF1,LTK,LTK1,LWD1,SHW,SKAE
	19620-ZE3-811	1	-	-	-----	QTR2
			1	-	-	3774022	----- LKE,LKF1,LTK,LTK1,LWD1,SHW,SKAE
6	19631-ZE3-W00	SHROUD	1	-	1	-----	V1
			-	1	-	-----	L1
			-	(1)	-	-----	SXX
7	28403-ZE3-H60	SEAL, RECOIL	1	-	-	-----	EDD2,EDS1,EDS2,EDS6,EDS7,EDT1,EDT5,EDT6,ED6,ENT2,EN6,VAA1,VXG
8	32197-ZH8-003	SUB HARNESS	1	-	-	-----	ED8,HH,LH,LHB3,LHB5,LHP1,LHW,LJ,LJG,LP,LT,QH,QHB3,QHB5,QHP1,QMH
9	36100-ZE1-015	SWITCH ASSY., ENGINE STOP ...	1	-	-	-----	QNK,QT,SH,SHB3,SJ,SJG,SM11,SN,VAA1
	36100-ZH7-W41	1	-	1	-----	LXQ4,QXB,QXB7,QXC4,QXQ4,QXQ7,SMD3,SME6,SNC,SBX,SBX7,SXQ4,VNG1 VN17,VSD,VSD7,VXB,VXB7,VXQP,VXQ4
			1	-	-	4027149	----- QK4,QWA4,QWC4,SWA4
			1	-	-	4055846	----- VWC7
	36100-ZH7-003	1	-	1	-----	ED9,HJA2,LX,LXU,LX2,PA2,PX,PXU,QAA2,QA26,QC2,QWT2,QX,QXC,QXC6,QXU SMX2,SWX,SX,SXC,SXU,VAC2,VAG2,VA2,VD2,VMA2,VM2,VX,VXG,VXP,VXT1 VXU,VX8
			1	-	-	4055846	----- HA2,QAW,QA2,QDW9,QXC9
			-	(1)	-	-----	QE,SHQ4,SMC1
	36100-ZH8-W41	1	-	-	-----	QXS4,VPX5,VXP7
	36100-ZF6-P81	1	-	-	4027150	----- QK4,QWA4,QWC4,SWA4
			1	-	-	4055847	----- HA2,QAW,QA2,QDW9,QXC9,VWC7
			1	-	-	-----	VAP,VXP,VXQP
10	50317-254-000	PLUG, USELESS HOLE	-	-	1	-----	EDD2,EDS1,EDS2,EDS6,EDS7,EDT1,EDT5,EDT6,ED6,ENT2,EN6,ES5,LKE,LKF1
	81329-567-020	GROMMET, DRAIN HOLE	1	-	1	-----	LMS,LP,LTK,LTK1,LWD,LWD1,LWP1,LXE2,PAE2,QAE2,QKB2,QND,QNE2,QNE8 QNE9,QNR2,QNR6,QSC2,QTR2,QWA2,QWH2,QXE7,SHW,SKAE,SME1,SM32,STS SXE7,SXX,SXKP,SXK1,VAA1,VAA8,VAP,VCN2,VC2,VDB2,VDE2,VEP7,VKB2 VKE4,VKX4,VK2,VME2,VMQ,VMQ3,VMS2,VMT,VMT3,VN27,VPE4,VPE5,VPE7 VPX4,VPX7,VS1,VS3,VS5,VTE5,VTH4,VWA2,VWC,VWE,VWT4,VXE,VXE2 VXE6,VXE7,VXG2,ZK1
			-	(1)	-	-----	
11	90008-ZE2-003	BOLT, FLANGE, 6X10	3	-	-	-----	LKE,LKF1,LTK,LTK1,QTR2,SXX,SXK1
	95701-06008-00	BOLT, FLANGE, 6X8	3	-	3	-----	LWD1,SHW,SKAE,SXKP,ZK1



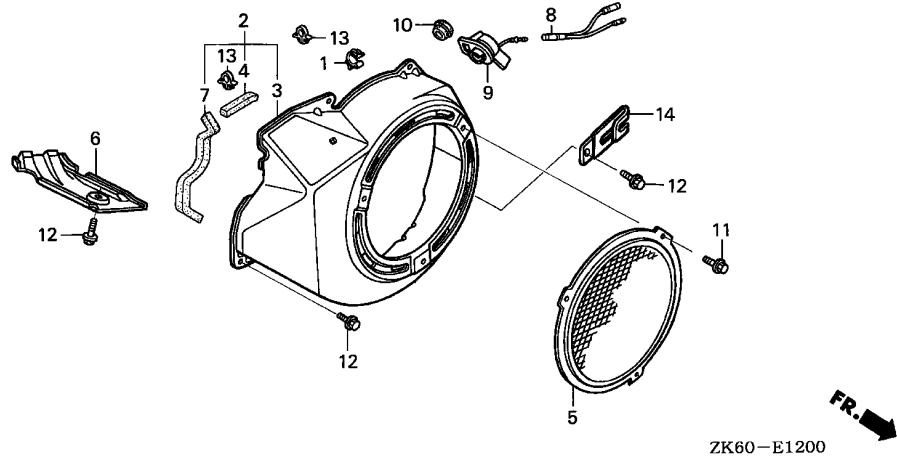

2

Ref. No.	Part No.	Description	Reqd. QTY			Serial No.	Parts catalogue code
			GX390K1				
			(1)	(2)	(3)		
12	90013-883-000	BOLT, FLANGE, 6X12(CT200) ...	6	6	6		
13	90654-SA4-003	CLIP, WIRE HARNESS, 6MM(WHITE)	2	-	-	-----	EDD2,EDS,EDS1,EDS2,EDS6,EDS7,EDT1,EDT5,EDT6,ED6,ENT2,EN6,ES3,ES4 ES5,EWS1,EWS3,EWS4,EWS5,VMQ,VMQ3,VMT,VMT3,VSB1,VSB3,VS3,VS5,ZK1
14	91406-166-000	CLIP, WIRE	1	-	-	-----	ZK1

E-14

CARBURETOR(1)

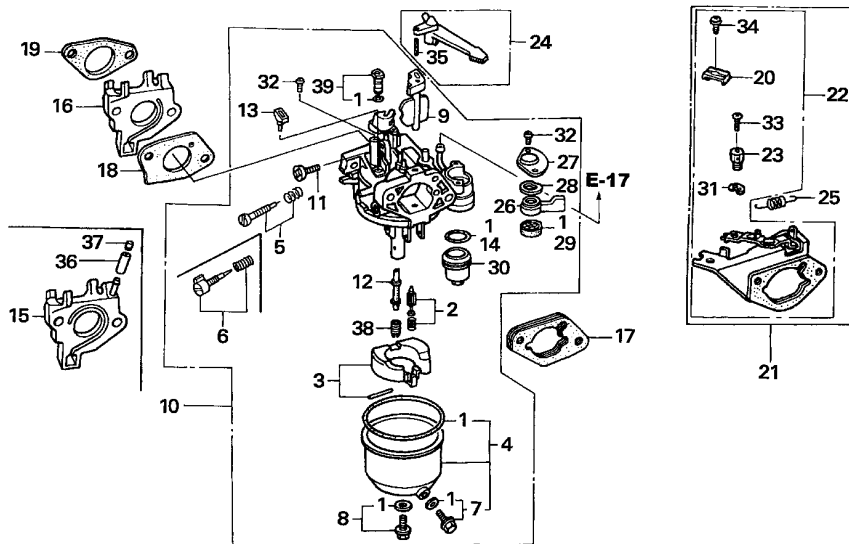

ZK60-E1400B

Ref. No.	L.O.N.	(Relative ref. Number) Description	F.R.T.
1	3111B1	GASKET SET, CARBURETOR (3)	0.3
2	3111E1	VALVE SET, FLOAT AND/OR FLOAT SET (6)	0.3
5	3111D7	SCREW SET, PILOT	0.2
10	3111F3	CARBURETOR	0.2
14	3101L6	PACKING, FUEL STRAINER CUP (15,19)	0.2
16	3111C0	INSULATOR, CARBURETOR AND/OR PACKING, INSULATOR	0.2
18	3111C8	PACKING, CARBURETOR	0.2
21	3111G3	STAY, CHOKE CONTROL	0.3
24	8101F9	LEVER, CARBURETOR CHOKE (26,27,28)	0.2
29	3101C5	PACKING, FUEL COCK	0.2
38	3111C3	JET, MAIN	0.3

Ref. No.	Part No.	Description	Reqd. QTY GX390K1 (1) (2) (3)	Serial No.	Parts catalogue code
1	16010-ZE2-812	GASKET SET	1	-	ED8, ED9, HA2, HH, HJA2, LH, LHB3, LHB5, LHE, LHP1, LHW, LJ, LJG, LKE, LKF1, LMS LP, LT, LTK, LTK1, LWD, LWP1, LX, LXE, LXE2, LXE4, LXE8, LXQ4, LXU, LX2, PAE2 PA2, PX, PXE8, PXU, QAA2, QAE2, QAE6, QAW, QA2, QA26, QC2, QDW9, QE, QH, QHB3 QHB5, QHE, QHP1, QKA4, QKB2, QK4, QMED, QMH, QND, QNE2, QNE6, QNE8, QNE9, QNK QNR2, QNR6, QSC2, QT, QTR2, QWA2, QWA4, QWC4, QWH2, QWT2, QX, QXB, QXB7, QXC QXC4, QXC6, QXC9, QXE, QXEB, QXE4, QXE6, QXE7, QXE8, QXQ4, QXQ7, QXS4, QXU SCK4, SH, SHB3, SHE, SHQ4, SHW, SJ, SJG, SKAE, SMC1, SMD3, SME0, SME1, SME6 SMX2, SM11, SM32, SNC, STC4, STS, SWA4, SWE, SWX, SX, SXB, SXB7, SXC, SXE, SXEB SXE4, SXE7, SXE8, SXQ4, SXU, VAC2, VAG2, VA2, VCN2, VDB2, VDE2, VD2, VEP7 VKB2, VK2, VMA2, VME2, VM2, VNG1, VNG2, VN17, VN27, VSD, VSD7, VTE5, VMA2 VVC7, VVT4, VX, VXB, VXB7, VXE, VXEB, VXE2, VXE4, VXE6, VXE7, VXE8, VXP7, VXQ4 VXT1, VXU, VXU1, VX8
2	16011-ZA0-931	VALVE SET, FLOAT	1	(1)	ED8, ED9, HA2, HH, HJA2, LH, LHB3, LHB5, LHE, LHP1, LHW, LJ, LJG, LKE, LKF1, LMS LP, LT, LTK, LTK1, LWD, LWP1, LX, LXE, LXE2, LXE4, LXE8, LXQ4, LXU, LX2, PAE2 PA2, PX, PXE8, PXU, QAA2, QAE2, QAE6, QAW, QA2, QA26, QC2, QDW9, QE, QH, QHB3 QHB5, QHE, QHP1, QKA4, QKB2, QK4, QMED, QMH, QND, QNE2, QNE6, QNE8, QNE9, QNK QNR2, QNR6, QSC2, QT, QTR2, QWA2, QWA4, QWC4, QWH2, QWT2, QX, QXB, QXB7, QXC QXC4, QXC6, QXC9, QXE, QXEB, QXE4, QXE6, QXE7, QXE8, QXQ4, QXQ7, QXS4, QXU SCK4, SH, SHB3, SHE, SHQ4, SHW, SJ, SJG, SKAE, SMC1, SMD3, SME0, SME1, SME6 SMX2, SM11, SM32, SNC, STC4, STS, SWA4, SWE, SWX, SX, SXB, SXB7, SXC, SXE, SXEB SXE4, SXE7, SXE8, SXQ4, SXU, VAC2, VAG2, VA2, VCN2, VDB2, VDE2, VD2, VEP7 VKB2, VK2, VMA2, VME2, VM2, VNG1, VNG2, VN17, VN27, VSD, VSD7, VTE5, VMA2 VVC7, VVT4, VX, VXB, VXB7, VXE, VXEB, VXE2, VXE4, VXE6, VXE7, VXE8, VXP7, VXQ4 VXT1, VXU, VXU1, VX8



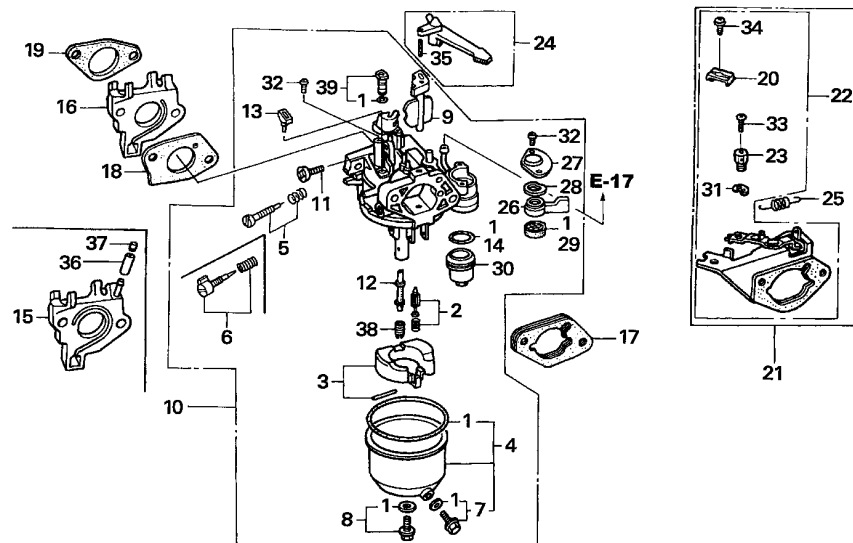

ZK60-E1400B

Ref. No.	Part No.	Description	Reqd. QTY GX390K1 (1) (2) (3)	Serial No.	Parts catalogue code
3	16013-ZA0-931	FLOAT SET	1 - -	-----	ED8,ED9,HA2,HH,HJA2,LH,LHB3,LHB5,LHE,LHP1,LHW,LJ,LJG,LKE,LKF1,LMS LP,LT,LTK,LTK1,LWD,LWP1,LX,LXE,LXE2,LXE4,LXE8,LXQ4,LXU,LX2,PAE2 PA2,PX,PXE8,PXU,AAA2,AAE2,AAE6,AAW,QA2,QA26,QC2,QDW9,QE,QH,QHB3 QHB5,QHE,QHP1,QKA4,QKB2,QK4,QMED,QMH,QND,QNE2,QNE6,QNE8,QNE9,QNK QNR2,QNR6,QSC2,QT,QTR2,QWA2,QWA4,QWC4,QWH2,QWT2,QX,QXB,QXB7,QXC QXC4,QXC6,QXC9,QXE,QXEB,QXE4,QXE6,QXE7,QXE8,QXQ4,QXQ7,QXS4,QXU SCK4,SH,SHB3,SHE,SHQ4,SHW,SJ,SJG,SKAE,SMC1,SMD3,SME0,SME1,SME6 SMX2,SM11,SM32,SNC,STC4,STS,SWA4,SWE,SWX,SX,SBX,SBX7,SXC,SXE,SXEB SXE4,SXE7,SXE8,SXQ4,SXU,VAC2,VAG2,VA2,VCN2,VDB2,VDE2,VD2,VEP7 VKB2,VK2,VMA2,VME2,VM2,VNG1,VNG2,VN17,VN27,VSD,VSD7,VTE5,VMA2 VVC7,VVT4,VX,VXB,VXB7,VXE,VXEB,VXE2,VXE4,VXE6,VXE7,VXE8,VXP7,VXQ4 VXT1,VXU,VXU1,VX8
4	16015-ZE8-005	CHAMBER SET, FLOAT	- (1) - 1 - -	-----	ED8,ED9,HA2,HH,HJA2,LH,LHB3,LHB5,LHE,LHP1,LHW,LJ,LJG,LKE,LKF1,LMS LP,LT,LTK,LTK1,LWD,LWP1,LX,LXE,LXE2,LXE4,LXE8,LXQ4,LXU,LX2,PAE2 PA2,PX,PXE8,PXU,AAA2,AAE2,AAE6,AAW,QA2,QA26,QC2,QDW9,QE,QH,QHB3 QHB5,QHE,QHP1,QKA4,QKB2,QK4,QMED,QMH,QND,QNE2,QNE6,QNE8,QNE9,QNK QNR2,QNR6,QSC2,QT,QTR2,QWA2,QWA4,QWC4,QWH2,QWT2,QX,QXB,QXB7,QXC QXC4,QXC6,QXC9,QXE,QXEB,QXE4,QXE6,QXE7,QXE8,QXQ4,QXQ7,QXS4,QXU SCK4,SH,SHB3,SHE,SHQ4,SHW,SJ,SJG,SKAE,SMC1,SMD3,SME0,SME1,SME6 SMX2,SM11,SM32,SNC,STC4,STS,SWA4,SWE,SWX,SX,SBX,SBX7,SXC,SXE,SXEB SXE4,SXE7,SXE8,SXQ4,SXU,VAC2,VAG2,VA2,VCN2,VDB2,VDE2,VD2,VEP7 VKB2,VK2,VMA2,VME2,VM2,VNG1,VNG2,VN17,VN27,VSD,VSD7,VTE5,VMA2 VVC7,VVT4,VX,VXB,VXB7,VXE,VXEB,VXE2,VXE4,VXE6,VXE7,VXE8,VXP7,VXQ4 VXT1,VXU,VXU1,VX8

2

Ref. No.	Part No.	Description	Reqd. QTY			Serial No.	Parts catalogue code
			(1)	(2)	(3)		
5	16016-ZE0-005	SCREW SET, PILOT (CARBURETOR NO.) //	1	-	-	LHW,LKF1,LP,LT,LTk1,QT,SHW,SWE,SWX,VTE5,VXT1	
			1	-	-	BE48B B SMD3,VMT4	
			1	-	-	BE49A B LWD,QXC4,SNC	
			-	(1)	-		
6	16016-ZH7-W01	SCREW SET, PILOT (CARBURETOR NO.)	1	-	-	ED8,ED9,HA2,HH,HJA2,LH,LHB3,LHB5,LHE,LHP1,LJ,LJG,LKE,LMS,LTk,LWP1,LX,LXE,LXE2,LXE4,LXE8,LXQ4,LXU,LX2,PAE2,PA2,PX,PXE8,PXU,QAA2,QAE2,QAE6,QAW,QA2,QA26,QC2,QDW9,QE,QH,QHB3,QHB5,QHE,QHP1,QKA4,QKB2,QK4,QMEO,QMH,QND,QNE2,QNE6,QNE8,QNE9,QNK,QNR2,QNR6,QSC2,QTR2,QWA2,QWA4,QWC4,QWH2,QWT2,QX,QXB,QXB7,QXC,QXC6,QXC9,QXE,QXEB,QXE4,QXE6,QXE7,QXE8,QXQ4,QXQ7,QXS4,QXU,SCK4,SH,SHB3,SHE,SHQ4,SJ,SJG,SKAE,SMC1,SMEO,SME1,SME6,SMX2,SM11,SM32,STC4,STS,SWA4,SX,SXB,SXB7,SXC,SXE,SXEB,SXE4,SXE7,SXE8,SXQ4,SXU,VAC2,VAG2,VA2,VCN2,VDB2,VDE2,VD2,VEP7,VKB2,VK2,VMA2,VME2,VM2,VNG1,VNG2,VN17,VN27,VSD,VSD7,VVA2,VWC7,VX,VXB,VXB7,VXE,VXEB,VXE2,VXE4,VXE6,VXE7,VXE8,VXP7,VXQ4,VXU,VXU1,VX8	
			1	-	-	BE49A C LWD,QXC4,SNC	
			1	-	-	BE85R A SMD3,VMT4	
			1	-	-		
7	16024-ZE1-811	SCREW SET, DRAIN	1	-	-	ED8,ED9,HA2,HH,HJA2,LH,LHB3,LHB5,LHE,LHP1,LHW,LJ,LJG,LKE,LKF1,LMS,LP,LT,LTk,LTk1,LWD,LWP1,LX,LXE,LXE2,LXE4,LXE8,LXQ4,LXU,LX2,PAE2,PA2,PX,PXE8,PXU,QAA2,QAE2,QAE6,QAW,QA2,QA26,QC2,QDW9,QE,QH,QHB3,QHB5,QHE,QHP1,QKA4,QKB2,QK4,QMEO,QMH,QND,QNE2,QNE6,QNE8,QNE9,QNK,QNR2,QNR6,QSC2,QT,QTR2,QWA2,QWA4,QWC4,QWH2,QWT2,QX,QXB,QXB7,QXC,QXC4,QXC6,QXC9,QXE,QXEB,QXE4,QXE6,QXE7,QXE8,QXQ4,QXQ7,QXS4,QXU,SCK4,SH,SHB3,SHE,SHQ4,SHW,SJ,SJG,SKAE,SMC1,SMD3,SMEO,SME1,SME6,SMX2,SM11,SM32,SNC,STC4,STS,SWA4,SWE,SWX,SX,SXB,SXB7,SXC,SXE,SXEB,SXE4,SXE7,SXE8,SXQ4,SXU,VAC2,VAG2,VA2,VCN2,VDB2,VDE2,VD2,VEP7,VKB2,VK2,VMA2,VME2,VM2,VNG1,VNG2,VN17,VN27,VSD,VSD7,VTE5,VVA2,VWC7,VMT4,VX,VXB,VXB7,VXE,VXEB,VXE2,VXE4,VXE6,VXE7,VXE8,VXP7,VXQ4,VXT1,VXU,VXU1,VX8	
			1	-	-		
			1	-	-		
			-	(1)	-		
8	16028-ZE0-005	SCREW SET	1	-	-	ED8,ED9,HA2,HH,HJA2,LH,LHB3,LHB5,LHE,LHP1,LHW,LJ,LJG,LKE,LKF1,LMS,LP,LT,LTk,LTk1,LWD,LWP1,LX,LXE,LXE2,LXE4,LXE8,LXQ4,LXU,LX2,PAE2,PA2,PX,PXE8,PXU,QAA2,QAE2,QAE6,QAW,QA2,QA26,QC2,QDW9,QE,QH,QHB3,QHB5,QHE,QHP1,QKA4,QKB2,QK4,QMEO,QMH,QND,QNE2,QNE6,QNE8,QNE9,QNK,QNR2,QNR6,QSC2,QT,QTR2,QWA2,QWA4,QWC4,QWH2,QWT2,QX,QXB,QXB7,QXC,QXC4,QXC6,QXC9,QXE,QXEB,QXE4,QXE6,QXE7,QXE8,QXQ4,QXQ7,QXS4,QXU,SCK4,SH,SHB3,SHE,SHQ4,SHW,SJ,SJG,SKAE,SMC1,SMD3,SMEO,SME1,SME6,SMX2,SM11,SM32,SNC,STC4,STS,SWA4,SWE,SWX,SX,SXB,SXB7,SXC,SXE,SXEB,SXE4,SXE7,SXE8,SXQ4,SXU,VAC2,VAG2,VA2,VCN2,VDB2,VDE2,VD2,VEP7,VKB2,VK2,VMA2,VME2,VM2,VNG1,VNG2,VN17,VN27,VSD,VSD7,VTE5,VVA2,VWC7,VMT4,VX,VXB,VXB7,VXE,VXEB,VXE2,VXE4,VXE6,VXE7,VXE8,VXP7,VXQ4,VXT1,VXU,VXU1,VX8	
			1	-	-		
			1	-	-		
			-	(1)	-		
9	16044-ZE3-W20	CHOKE SET	1	-	-	ED8,ED9,HA2,HH,HJA2,LH,LHB3,LHB5,LHE,LHP1,LHW,LJ,LJG,LKE,LKF1,LMS,LP,LT,LTk,LTk1,LWD,LWP1,LX,LXE,LXE2,LXE4,LXE8,LXQ4,LXU,LX2,PAE2,PA2,PX,PXE8,PXU,QAA2,QAE2,QAE6,QAW,QA2,QA26,QC2,QDW9,QE,QH,QHB3,QHB5,QHE,QHP1,QKA4,QKB2,QK4,QMEO,QMH,QND,QNE2,QNE6,QNE8,QNE9,QNK,QNR2,QNR6,QSC2,QT,QTR2,QWA2,QWA4,QWC4,QWH2,QWT2,QX,QXB,QXB7,QXC,QXC4,QXC6,QXC9,QXE,QXEB,QXE4,QXE6,QXE7,QXE8,QXQ4,QXQ7,QXS4,QXU,SCK4,SH,SHB3,SHE,SHQ4,SHW,SJ,SJG,SKAE,SMC1,SMD3,SMEO,SME1,SME6,SMX2,SM11,SM32,SNC,STC4,STS,SWA4,SWE,SWX,SX,SXB,SXB7,SXC,SXE,SXEB,SXE4,SXE7,SXE8,SXQ4,SXU,VAC2,VAG2,VA2,VCN2,VDB2,VDE2,VD2,VEP7,VKB2,VK2,VMA2,VME2,VM2,VNG1,VNG2,VN17,VN27,VSD,VSD7,VTE5,VVA2,VWC7,VMT4,VX,VXB,VXB7,VXE,VXEB,VXE2,VXE4,VXE6,VXE7,VXE8,VXP7,VXQ4,VXT1,VXU,VXU1,VX8	
			1	-	-		
			1	-	-		
			-	(1)	-		



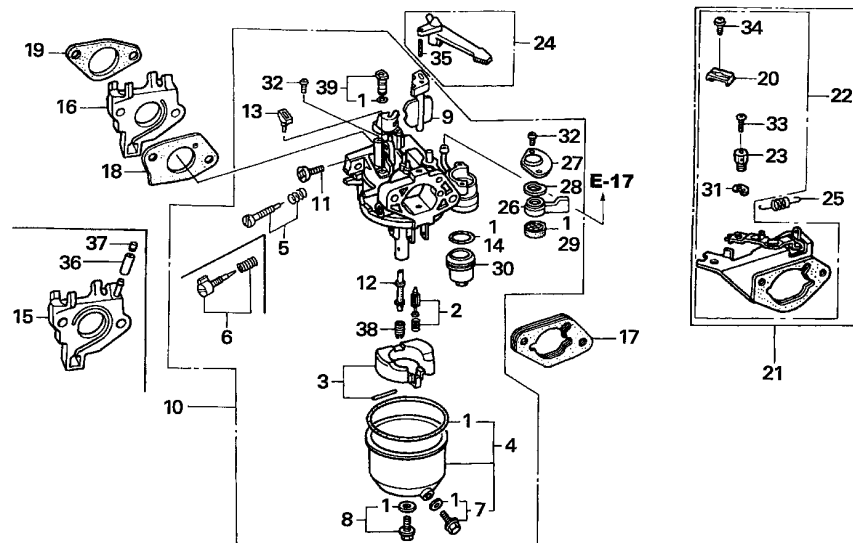

ZK60-E1400B

Ref. No.	Part No.	Description	Reqd. QTY			Serial No.	Parts catalogue code
			(1)	(2)	(3)		
10	16100-ZF6-V01	CARBURETOR ASSY. (BE85B B)	..	1	-	-	HA2,HH,HJA2,LH,LHB3,LHB5,LHE,LHP1,LJ,LJG,LKE,LMS,LTK,LWP1,LX,LXE,LXE2,LXE4,LXE8,LXQ4,LXU,LX2,PAE2,PA2,PX,PXE8,PXU,QAA2,QAE2,QAE6,QAW,QA2,QA26,QE,QH,QHB3,QHB5,QHE,QHP1,QKA4,QKB2,QK4,QMED,QMH,QND,QNE2,QNE6,QNE8,QNK,QNR2,QNR6,QTR2,QWA2,QX,QXB,QXB7,QXE,QXEB,QXE4,QXE6,QXE7,QXE8,QXQ4,QXQ7,QXU,SCK4,SH,SHB3,SHE,SHQ4,SJ,SJG,SKAE,SMC1,SMEO,SME1,SME6,SMX2,SM11,SM32,STC4,STS,SWA4,SX,SXB,SXB7,SXC,SXE,SXEB,SXE4,SXE7,SXE8,SXQ4,SXU
	16100-ZF6-V21	CARBURETOR ASSY. (BE85C B)	..	1	-	-	QC2,QDW9,QSC2,QWA4,QWC4,QWH2,QWT2,QXC,QXC6,QXC9,QXS4
	16100-ZF6-V51	CARBURETOR ASSY. (BE85J A)	..	1	-	-	ED8,ED9,VAC2,VAG2,VA2,VCN2,VDB2,VDE2,VD2,VEP7,VKB2,VK2,VMA2,VME2,VM2,VNG1,VNG2,VN17,VN27,VSD,VSD7,VWA2,VWC7,VX,VXB,VXB7,VXE,VXEB,VXE2,VXE4,VXE6,VXE7,VXE8,VXP7,VXQ4,VXU,VXU1,VX8
	16100-ZF6-W11	CARBURETOR ASSY. (BE49A B)	..	1	-	3937628	LWD,QXC4,SNC
	16100-ZF6-W31	CARBURETOR ASSY. (BE48B B)	..	1	-	-	LHW,LT,LTK1,QT,SHW,SWE,SWX,VTE5,VXT1
				1	-	3947535	SMD3,VMT4
				-	(1)	-	
	16100-ZF6-W51	CARBURETOR ASSY. (BE85A B)	..	1	-	-	QNE9
	16100-ZF6-Y01	CARBURETOR ASSY. (BE85E B)	..	1	-	-	LKF1
	16100-ZF6-Y31	CARBURETOR ASSY. (BE84A A)	..	1	-	-	LP
	16100-ZF6-W12	CARBURETOR ASSY. (BE49A C)	..	1	-	3937629	LWD,QXC4,SNC
	16100-ZF6-W41	CARBURETOR ASSY. (BE85R A)	..	1	-	3947536	SMD3,VMT4

Ref. No.	Part No.	Description	Reqd. QTY			Serial No.	Parts catalogue code
			(1)	(2)	(3)		
11	16124-ZE0-005	SCREW, THROTTLE STOP	1	-	-	-----	ED8,ED9,HA2,HH,HJA2,LH,LHB3,LHB5,LHE,LHP1,LHW,LJ,LJG,LKE,LKF1,LMS LP,LT,LTk,LTk1,LWD,LWP1,LX,LXE,LXE2,LXE4,LXE8,LXQ4,LXU,LX2,PAE2 PA2,PX,PXE8,PXU,AAA2,AAE2,AAE6,AAW,QA2,QA26,QC2,QDW9,QE,QH,QHB3 QHB5,QHE,QHP1,QKA4,QKB2,QK4,QMEO,QMH,QND,QNE2,QNE6,QNE8,QNE9,QNK QNR2,QNR6,QSC2,QT,QTR2,QWA2,QWA4,QWC4,QWH2,QWT2,QX,QXB,QXB7,QXC QXC4,QXC6,QXC9,QXE,QXEB,QXE4,QXE6,QXE7,QXE8,QXQ4,QXQ7,QXS4,QXU SCK4,SH,SHB3,SHE,SHQ4,SHW,SJ,SJG,SKAE,SMC1,SMD3,SME0,SME1,SME6 SMX2,SM11,SM32,SNC,STC4,STS,SWA4,SWE,SWX,SX,SXB,SXB7,SXC,SXE,SXEB SXE4,SXE7,SXE8,SXQ4,SXU,VAC2,VAG2,VA2,VCN2,VDB2,VDE2,VD2,VEP7 VKB2,VK2,VMA2,VME2,VM2,VNG1,VNG2,VN17,VN27,VSD,VSD7,VTE5,VWA2 VWC7,VWT4,VX,VXB,VXB7,VXE,VXEB,VXE2,VXE4,VXE6,VXE7,VXE8,VXP7,VXQ4 VXT1,VXU,VXU1,VX8
12	16166-ZF6-W10	NOZZLE, MAIN	1	(1)	-	-----	LWD,QC2,QDW9,QSC2,QWA4,QWC4,QWH2,QWT2,QXC,QXC4,QXC6,QXC9,QXS4,SNC
	16166-ZF6-W20	1	-	-	-----	LHW,LKF1,LP,LT,LTk1,QT,SHW,SMD3,SWE,SWX,VTE5,VWT4,VXT1
	16166-ZF6-W50	1	(1)	-	-----	QNE9
	16166-ZF6-V00	1	-	-	-----	ED8,ED9,HA2,HH,HJA2,LH,LHB3,LHB5,LHE,LHP1,LJ,LJG,LKE,LMS,LTk,LWP1 LX,LXE,LXE2,LXE4,LXE8,LXQ4,LXU,LX2,PAE2,PA2,PX,PXE8,PXU,AAA2,AAE2 AAE6,AAW,QA2,QA26,QE,QH,QHB3,QHB5,QHE,QHP1,QKA4,QKB2,QK4,QMEO,QMH QND,QNE2,QNE6,QNE8,QNK,QNR2,QNR6,QTR2,QWA2,QX,QXB,QXB7,QXE,QXEB QXE4,QXE6,QXE7,QXE8,QXQ4,QXQ7,QXU,SCK4,SH,SHB3,SHE,SHQ4,SJ,SJG SKAE,SMC1,SME0,SME1,SME6,SMX2,SM11,SM32,STC4,STS,SWA4,SX,SXB,SXB7 SXC,SXE,SXEB,SXE4,SXE7,SXE8,SXQ4,SXU,VAC2,VAG2,VA2,VCN2,VDB2,VDE2,VD2,VEP7,VKB2,VK2,VMA2,VME2,VM2,VNG1,VNG2,VN17,VN27,VSD,VSD7,VTE5,VWA2 VWC7,VX,VXB,VXB7,VXE,VXEB,VXE2,VXE4,VXE6,VXE7,VXE8,VXP7,VXQ4,VXU VXU1,VX8
13	16172-ZE3-W10	COLLAR, SETTING	1	-	-	-----	ED8,ED9,HA2,HH,HJA2,LH,LHB3,LHB5,LHE,LHP1,LJ,LJG,LMS,LTk,LWP1,LX LXE,LXE2,LXE4,LXE8,LXQ4,LXU,LX2,PAE2,PA2,PX,PXE8,PXU,AAA2,AAE2 AAW,QA2,QC2,QDW9,QE,QH,QHB3,QHB5,QHE,QHP1,QKA4,QKB2,QK4,QMEO,QMH QND,QNE2,QNE8,QNE9,QNK,QNR2,QSC2,QTR2,QWA2,QWA4,QWC4,QWH2,QWT2,QX QXB,QXB7,QXC,QXC9,QXE,QXEB,QXE4,QXE7,QXE8,QXQ4,QXQ7,QXS4,QXU,SCK4 SH,SHB3,SHE,SHQ4,SJ,SJG,SKAE,SMC1,SME0,SME1,SME6,SMX2,SM11,SM32 STC4,STS,SWA4,SX,SXB,SXB7,SXC,SXE,SXEB,SXE4,SXE7,SXE8,SXQ4,SXU VAC2,VAG2,VA2,VCN2,VDB2,VDE2,VD2,VEP7,VKB2,VK2,VMA2,VME2,VM2,VNG1 VNG2,VN17,VN27,VSD,VSD7,VWA2,VWC7,VX,VXB,VXB7,VXE,VXEB,VXE2,VXE4 VXE7,VXE8,VXP7,VXQ4,VXU,VXU1,VX8
14	16173-001-004	PACKING, FUEL STRAINER CUP ..	1	-	-	-----	ED8,ED9,HA2,HH,HJA2,LH,LHB3,LHB5,LHE,LHP1,LHW,LJ,LJG,LKE,LKF1,LMS LP,LT,LTk,LTk1,LWD,LWP1,LX,LXE,LXE2,LXE4,LXE8,LXQ4,LXU,LX2,PAE2 PA2,PX,PXE8,PXU,AAA2,AAE2,AAE6,AAW,QA2,QA26,QC2,QDW9,QE,QH,QHB3 QHB5,QHE,QHP1,QKA4,QKB2,QK4,QMEO,QMH,QND,QNE2,QNE6,QNE8,QNE9,QNK QNR2,QNR6,QSC2,QT,QTR2,QWA2,QWA4,QWC4,QWH2,QWT2,QX,QXB,QXB7,QXC QXC4,QXC6,QXC9,QXE,QXEB,QXE4,QXE6,QXE7,QXE8,QXQ4,QXQ7,QXS4,QXU SCK4,SH,SHB3,SHE,SHQ4,SHW,SJ,SJG,SKAE,SMC1,SMD3,SME0,SME1,SME6 SMX2,SM11,SM32,SNC,STC4,STS,SWA4,SWE,SWX,SX,SXB,SXB7,SXC,SXE,SXEB SXE4,SXE7,SXE8,SXQ4,SXU,VAC2,VAG2,VA2,VCN2,VDB2,VDE2,VD2,VEP7 VKB2,VK2,VMA2,VME2,VM2,VNG1,VNG2,VN17,VN27,VSD,VSD7,VTE5,VWA2 VWC7,VWT4,VX,VXB,VXB7,VXE,VXEB,VXE2,VXE4,VXE6,VXE7,VXE8,VXP7,VXQ4 VXT1,VXU,VXU1,VX8
15	16211-ZF6-D40	INSULATOR, CARBURETOR	1	(1)	-	-----	VK2



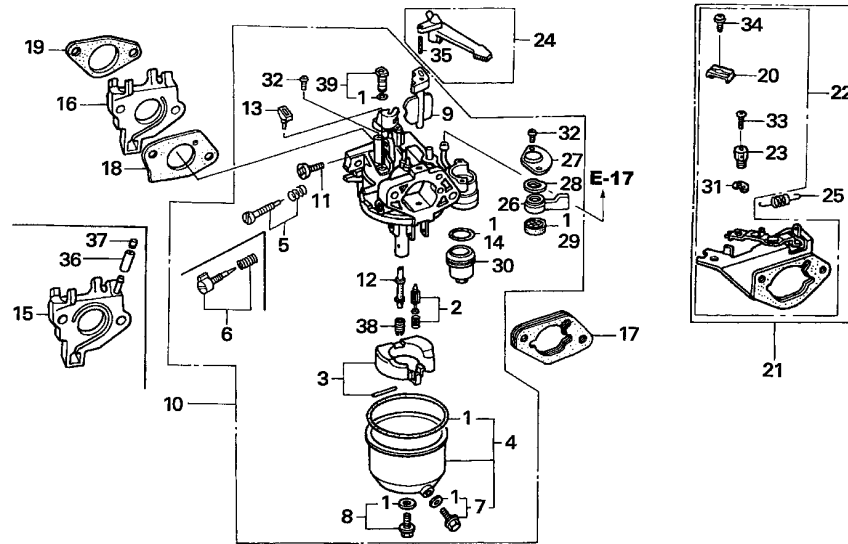

ZK60-E1400B

Ref. No.	Part No.	Description	Reqd. QTY GX390K1 (1) (2) (3)	Serial No.	Parts catalogue code
16	16211-ZF6-000	INSULATOR, CARBURETOR	1 - -	-----	ED8,ED9,HA2,HH,HJA2,LH,LHB3,LHB5,LHE,LHP1,LHW,LJ,LJG,LKE,LKF1,LMS LP,LT,LTK,LTK1,LWD,LWP1,LX,LXE,LXE2,LXE4,LXE8,LXQ4,LXU,LX2,PAE2 PA2,PX,PXE8,PXU,AAA2,AAE2,AAE6,AAW,QA2,QA26,QC2,QDW9,QE,QH,QHB3 QHB5,QHE,QHP1,QKA4,QKB2,QK4,QMED,QMH,QND,QNE2,QNE6,QNE8,QNE9,QNK QNR2,QNR6,QSC2,QT,QTR2,QWA2,QWA4,QWC4,QWH2,QWT2,QX,QXB,QXB7,QXC QXC4,QXC6,QXC9,QXE,QXEB,QXE4,QXE6,QXE7,QXE8,QXQ4,QXQ7,QXS4,QXU SCK4,SH,SHB3,SHE,SHQ4,SHW,SJ,SJG,SKAE,SMC1,SMD3,SME0,SME1,SME6 SMX2,SM11,SM32,SNC,STC4,STS,SWA4,SWE,SWX,SX,SBX,SBX7,SXC,SXE,SXEB SXE4,SXE7,SXE8,SXQ4,SXU,VAC2,VAG2,VA2,VCN2,VDB2,VDE2,VD2,VEP7 VKB2,VMA2,VME2,VM2,VNG1,VNG2,VN17,VN27,VSD,VSD7,VTE5,VMA2,VWC7 VWT4,VX,VXB,VXB7,VXE,VXEB,VXE2,VXE4,VXE6,VXE7,VXE8,VXP7,VXQ4,VXT1 VXU,VXU1,VX8
17	16220-ZA0-702	SPACER COMP., CARBURETOR	- 1 - 1 - -	-----	ED8,ED9,HA2,HH,HJA2,LH,LHB3,LHB5,LHE,LHP1,LHW,LJ,LJG,LP,LT,LWD,LX LXE,LXE2,LXE4,LXE8,LXQ4,LXU,LX2,PAE2,PA2,PX,PXE8,PXU,AAA2,AAE2,AAE6,AAW,QA2,QA26,QC2,QDW9,QE,QH,QHB3,QHB5,QHE,QHP1,QKA4,QKB2,QK4 QMED,QMH,QND,QNE2,QNE6,QNE8,QNE9,QNR2,QNR6,QSC2,QT,QWA2,QWA4,QWC4 QWT2,QX,QXB,QXB7,QXC,QXC4,QXC6,QXC9,QXE,QXEB,QXE4,QXE6,QXE7,QXE8 QXQ4,QXQ7,QXS4,QXU,SCK4,SH,SHB3,SHE,SHQ4,SJ,SJG,SKAE,SMC1,SMD3 SME0,SME1,SME6,SMX2,SM11,SM32,SNC,STC4,SWA4,SWE,SWX,SX,SBX,SBX7 SXC,SXE,SXEB,SXE4,SXE7,SXE8,SXQ4,SXU,VAC2,VAG2,VA2,VCN2,VDB2,VDE2 VD2,VEP7,VKB2,VK2,VMA2,VME2,VM2,VNG1,VNG2,VN17,VN27,VSD,VSD7,VTE5 VMA2,VWC7,VWT4,VX,VXB,VXB7,VXE,VXEB,VXE2,VXE4,VXE6,VXE7,VXE8,VXP7 VXQ4,VXT1,VXU,VXU1,VX8
			- (1) -		

Ref. No.	Part No.	Description	Reqd. QTY			Serial No.	Parts catalogue code
			(1)	(2)	(3)		
18	16221-ZF6-800	PACKING, CARBURETOR	1	1	-	-----	ED8,ED9,HA2,HH,HJA2,LH,LHB3,LHB5,LHE,LHP1,LJ,LJG,LKE,LKF1,LMS,LP,LT,LTk,LTk1,LWD,LWP1,LX,LXE,LXE2,LXE4,LXE8,LXQ4,LXU,LX2,L1,PAE2,PA2,PX,PXE8,PXU,AAA2,QA2,QA6,QA6,QAW,QA2,QA26,QC2,QDW9,QE,QH,QHB3,QHB5,QHE,QHP1,QKA4,QKB2,QK4,QMED,QMH,QND,QNE2,QNE6,QNE8,QNE9,QNK,QNR2,QNR6,QSC2,QT,QTR2,QWA2,QWA4,QWC4,QWH2,QWT2,QX,QXB,QXB7,QXC,QXC4,QXC6,QXC9,QXE,QXEB,QXE4,QXE6,QXE7,QXE8,QXQ4,QXQ7,QXS4,QXU,SCK4,SH,SHB3,SHE,SHQ4,SHW,SJ,SJG,SKAE,SMC1,SMD3,SME0,SME1,SME6,SMX2,SM11,SM32,SNC,STC4,STS,SWA4,SWE,SWX,SX,SXB,SXB7,SXC,SXE,SXEB,SXE4,SXE7,SXE8,SXQ4,SXU,VAC2,VAG2,VA2,VCN2,VDB2,VDE2,VD2,VEP7,VKB2,VK2,VMA2,VME2,VM2,VNG1,VNG2,VN17,VN27,VSD,VSD7,VTE5,VWA2,VWC7,VWT4,VX,VXB,VXB7,VXE,VXEB,VXE2,VXE4,VXE6,VXE7,VXE8,VXP7,VXQ4,VXT1,VXU,VXU1,VX8
19	16223-ZE3-W00	PACKING, INSULATOR	1	(1)	-	-----	ED8,ED9,HA2,HH,HJA2,LH,LHB3,LHB5,LHE,LHP1,LHW,LJ,LJG,LKE,LKF1,LMS,LP,LT,LTk,LTk1,LWD,LWP1,LX,LXE,LXE2,LXE4,LXE8,LXQ4,LXU,LX2,PAE2,PA2,PX,PXE8,PXU,AAA2,QA2,QA6,QA6,QAW,QA2,QA26,QC2,QDW9,QE,QH,QHB3,QHB5,QHE,QHP1,QKA4,QKB2,QK4,QMED,QMH,QND,QNE2,QNE6,QNE8,QNE9,QNK,QNR2,QNR6,QSC2,QT,QTR2,QWA2,QWA4,QWC4,QWH2,QWT2,QX,QXB,QXB7,QXC,QXC4,QXC6,QXC9,QXE,QXEB,QXE4,QXE6,QXE7,QXE8,QXQ4,QXQ7,QXS4,QXU,SCK4,SH,SHB3,SHE,SHQ4,SHW,SJ,SJG,SKAE,SMC1,SMD3,SME0,SME1,SME6,SMX2,SM11,SM32,SNC,STC4,STS,SWA4,SWE,SWX,SX,SXB,SXB7,SXC,SXE,SXEB,SXE4,SXE7,SXE8,SXQ4,SXU,VAC2,VAG2,VA2,VCN2,VDB2,VDE2,VD2,VEP7,VKB2,VK2,VMA2,VME2,VM2,VNG1,VNG2,VN17,VN27,VSD,VSD7,VTE5,VWA2,VWC7,VWT4,VX,VXB,VXB7,VXE,VXEB,VXE2,VXE4,VXE6,VXE7,VXE8,VXP7,VXQ4,VXT1,VXU,VXU1,VX8,V1
20	16576-891-000	HOLDER, CABLE	1	-	-	-----	LKE,LKF1,LMS,LTk,LTk1,LWP1,QNK,QTR2,QWH2,SHW,STC4,STS
21	16590-ZE2-812	STAY ASSY., CHOKE CONTROL (REMOTE)	1	-	-	-----	LKE,LMS,LTk,LTk1,LWP1,QNK,QTR2,QWH2,SHW,STC4,STS
22	16590-ZK6-V10	STAY ASSY., CHOKE CONTROL (REMOTE)	1	-	-	-----	LKF1
23	16594-883-010	HOLDER, WIRE	1	-	-	-----	LKE,LKF1,LMS,LTk,LTk1,LWP1,QNK,QTR2,QWH2,SHW,STC4,STS
24	16610-ZE1-000	LEVER COMP., CHOKE (STD.) ...	1	-	-	-----	ED8,ED9,HA2,HH,HJA2,LH,LHB3,LHB5,LHE,LHP1,LHW,LJ,LJG,LP,LT,LWD,LX,LXE,LXE2,LXE4,LXE8,LXQ4,LXU,LX2,PAE2,PA2,PX,PXE8,PXU,AAA2,QA2,QA6,QA6,QAW,QA2,QA26,QC2,QDW9,QE,QH,QHB3,QHB5,QHE,QHP1,QKA4,QKB2,QK4,QMED,QMH,QND,QNE2,QNE6,QNE8,QNE9,QNR2,QNR6,QSC2,QT,QWA2,QWA4,QWC4,QWT2,QX,QXB,QXB7,QXC,QXC4,QXC6,QXC9,QXE,QXEB,QXE4,QXE6,QXE7,QXE8,QXQ4,QXQ7,QXS4,QXU,SCK4,SH,SHB3,SHE,SHQ4,SJ,SJG,SKAE,SMC1,SMD3,SME0,SME1,SME6,SMX2,SM11,SM32,SNC,STC4,SWA4,SWE,SWX,SX,SXB,SXB7,SXC,SXE,SXEB,SXE4,SXE7,SXE8,SXQ4,SXU,VAC2,VAG2,VA2,VCN2,VDB2,VDE2,VD2,VEP7,VKB2,VK2,VMA2,VME2,VM2,VNG1,VNG2,VN17,VN27,VSD,VSD7,VTE5,VWA2,VWC7,VWT4,VX,VXB,VXB7,VXE,VXEB,VXE2,VXE4,VXE6,VXE7,VXE8,VXP7,VXQ4,VXT1,VXU,VXU1,VX8
25	16615-ZE2-810	SPRING, RETURN	1	(1)	-	-----	LKE,LMS,LTk,LTk1,LWP1,QNK,QTR2,QWH2,SHW,STC4,STS
26	16953-ZE1-811	LEVER, COCK	1	-	-	-----	QXC4,SNC



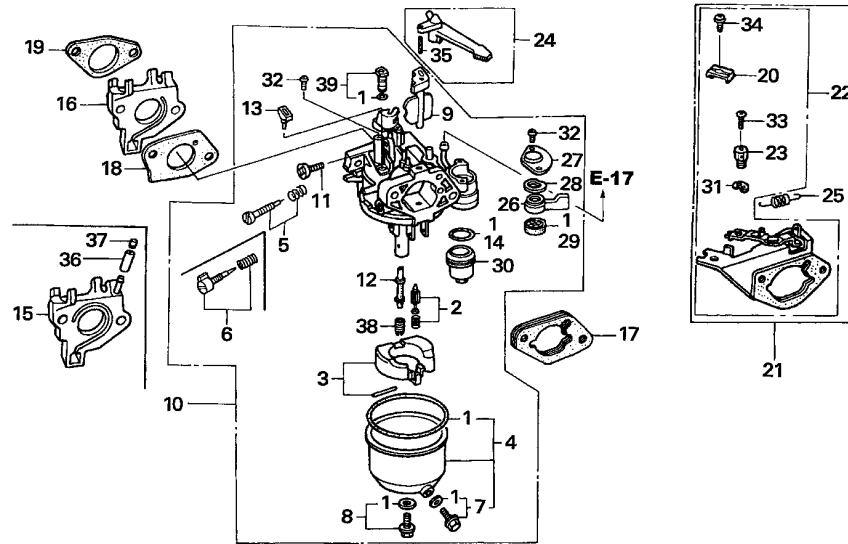

ZK60-E1400B

Ref. No.	Part No.	Description	Reqd. QTY			Serial No.	Parts catalogue code
			(1)	(2)	(3)		
26)	16953-ZE1-812	LEVER, COCK	1	-	-	ED8,ED9,HA2,HH,HJA2,LH,LHB3,LHB5,LHE,LHP1,LHW,LJ,LJG,LKE,LKF1,LMS LP,LT,LTK,LTK1,LWD,LWP1,LX,LXE,LXE2,LXE4,LXE8,LXQ4,LXU,LX2,PAE2 PA2,PX,PXE8,PXU,AAA2,QA2,QA6,QAQ,QA2,QA26,QC2,QDW9,QE,QH,QHB3 QHB5,QHE,QHP1,QKA4,QKB2,QK4,QMEO,QMH,QND,QNE2,QNE6,QNE8,QNE9,QNK QNR2,QNR6,QSC2,QT,QTR2,QWA2,QWA4,QWC4,QWH2,QWT2,QX,QXB,QXB7,QXC QXC4,QXC6,QXC9,QXE,QXEB,QXE4,QXE6,QXE7,QXE8,QXQ4,QXQ7,QXS4,QXU SCK4,SH,SHB3,SHE,SHQ4,SHW,SJ,SJG,SKAE,SMC1,SMD3,SME0,SME1,SME6 SMX2,SM11,SM32,SNC,STC4,STS,SWA4,SWE,SWX,SX,SBX,SBX7,SXC,SXE,SXEB SXE4,SXE7,SXE8,SXQ4,SXU,VAC2,VAG2,VA2,VCN2,VDB2,VDE2,VD2,VEP7 VKB2,VK2,VMA2,VME2,VM2,VNG1,VNG2,VN17,VN27,VSD,VSD7,VTE5,VWA2 VWC7,VWT4,VX,VXB,VXB7,VXE,VXEB,VXE2,VXE4,VXE6,VXE7,VXE8,VXP7,VXQ4 VXT1,VXU,VXU1,VX8	
			-	(1)	-		
27	16954-ZE1-811 16954-ZE1-812	PLATE, LEVER SETTING	1	-	-	LHB3,LHP1,PXE8,QHB3,QKA4,SCK4,SHB3,STC4 ED8,ED9,HA2,HH,HJA2,LH,LHB5,LHE,LHW,LJ,LJG,LKE,LKF1,LMS,LP,LT,LTK LTK1,LWD,LWP1,LX,LXE,LXE2,LXE4,LXE8,LXQ4,LXU,LX2,PAE2,PA2,PX,PXE8 PXU,AAA2,QA2,QA6,QAQ,QA2,QA26,QC2,QDW9,QE,QH,QHB5,QHE,QHP1,QKB2 QK4,QMEO,QMH,QND,QNE2,QNE6,QNE8,QNE9,QNK,QNR2,QNR6,QSC2,QT,QTR2 QWA2,QWA4,QWC4,QWH2,QWT2,QX,QXB,QXB7,QXC,QXC4,QXC6,QXC9,QXE,QXEB QXE4,QXE6,QXE7,QXE8,QXQ4,QXQ7,QXS4,QXU,SH,SHE,SHQ4,SHW,SJ,SJG SKAE,SMC1,SMD3,SME0,SME1,SME6,SMX2,SM11,SM32,SNC,STS,SWA4,SWE,SWX SX,SBX,SBX7,SXC,SXE,SXEB,SXE4,SXE7,SXE8,SXQ4,SXU,VAC2,VAG2,VA2 VCN2,VDB2,VDE2,VD2,VEP7,VKB2,VK2,VMA2,VME2,VM2,VNG1,VNG2,VN17 VN27,VSD,VSD7,VTE5,VWA2,VWC7,VWT4,VX,VXB,VXB7,VXE,VXEB,VXE2,VXE4 VXE6,VXE7,VXE8,VXP7,VXQ4,VXT1,VXU,VXU1,VX8	
			-	(1)	-		

Ref. No.	Part No.	Description	Reqd. QTY			Serial No.	Parts catalogue code
			(1)	(2)	(3)		
28	16956-ZE1-811	SPRING, COCK LEVER	1	-	-	ED8,ED9,HA2,HH,HJA2,LH,LHB3,LHB5,LHE,LHP1,LHW,LJ,LJG,LKE,LKF1,LMS LP,LT,LTk,LTk1,LWD,LWP1,LX,LXE,LXE2,LXE4,LXE8,LXQ4,LXU,LX2,PAE2 PA2,PX,PXE8,PXU,AAA2,QA2,QA6,QA6,QAW,QA2,QA26,QC2,QDW9,QE,QH,QHB3 QHB5,QHE,QHP1,QKA4,QKB2,QK4,QMEO,QMH,QND,QNE2,QNE6,QNE8,QNE9,QNK QNR2,QNR6,QSC2,QT,QTR2,QWA2,QWA4,QWC4,QWH2,QWT2,QX,QXB,QXB7,QXC QXC4,QXC6,QXC9,QXE,QXEB,QXE4,QXE6,QXE7,QXE8,QXQ4,QXQ7,QXS4,QXU SCK4,SH,SHB3,SHE,SHQ4,SHW,SJ,SJG,SKAE,SMC1,SMD3,SME0,SME1,SME6 SMX2,SM11,SM32,SNC,STC4,STS,SWA4,SWE,SWX,SX,SBX,SBX7,SXC,SXE,SXEB SXE4,SXE7,SXE8,SXQ4,SXU,VAC2,VAG2,VA2,VCN2,VDB2,VDE2,VD2,VEP7 VKB2,VK2,VMA2,VME2,VM2,VNG1,VNG2,VN17,VN27,VSD,VSD7,VTE5,VWA2 VWC7,VWT4,VX,VXB,VXB7,VXE,VXEB,VXE2,VXE4,VXE6,VXE7,VXE8,VXP7,VXQ4 VXT1,VXU,VXU1,VX8	
29	16957-ZE1-812	PACKING, FUEL COCK	1	(1)	-	ED8,ED9,HA2,HH,HJA2,LH,LHB3,LHB5,LHE,LHP1,LHW,LJ,LJG,LKE,LKF1,LMS LP,LT,LTk,LTk1,LWD,LWP1,LX,LXE,LXE2,LXE4,LXE8,LXQ4,LXU,LX2,PAE2 PA2,PX,PXE8,PXU,AAA2,QA2,QA6,QA6,QAW,QA2,QA26,QC2,QDW9,QE,QH,QHB3 QHB5,QHE,QHP1,QKA4,QKB2,QK4,QMEO,QMH,QND,QNE2,QNE6,QNE8,QNE9,QNK QNR2,QNR6,QSC2,QT,QTR2,QWA2,QWA4,QWC4,QWH2,QWT2,QX,QXB,QXB7,QXC QXC4,QXC6,QXC9,QXE,QXEB,QXE4,QXE6,QXE7,QXE8,QXQ4,QXQ7,QXS4,QXU SCK4,SH,SHB3,SHE,SHQ4,SHW,SJ,SJG,SKAE,SMC1,SMD3,SME0,SME1,SME6 SMX2,SM11,SM32,SNC,STC4,STS,SWA4,SWE,SWX,SX,SBX,SBX7,SXC,SXE,SXEB SXE4,SXE7,SXE8,SXQ4,SXU,VAC2,VAG2,VA2,VCN2,VDB2,VDE2,VD2,VEP7 VKB2,VK2,VMA2,VME2,VM2,VNG1,VNG2,VN17,VN27,VSD,VSD7,VTE5,VWA2 VWC7,VWT4,VX,VXB,VXB7,VXE,VXEB,VXE2,VXE4,VXE6,VXE7,VXE8,VXP7,VXQ4 VXT1,VXU,VXU1,VX8	
30	16967-ZE0-811	CUP, FUEL STRAINER	1	(1)	-	ED8,ED9,HA2,HH,HJA2,LH,LHB3,LHB5,LHE,LHP1,LHW,LJ,LJG,LKE,LKF1,LMS LP,LT,LTk,LTk1,LWD,LWP1,LX,LXE,LXE2,LXE4,LXE8,LXQ4,LXU,LX2,PAE2 PA2,PX,PXE8,PXU,AAA2,QA2,QA6,QA6,QAW,QA2,QA26,QC2,QDW9,QE,QH,QHB3 QHB5,QHE,QHP1,QKA4,QKB2,QK4,QMEO,QMH,QND,QNE2,QNE6,QNE8,QNE9,QNK QNR2,QNR6,QSC2,QT,QTR2,QWA2,QWA4,QWC4,QWH2,QWT2,QX,QXB,QXB7,QXC QXC4,QXC6,QXC9,QXE,QXEB,QXE4,QXE6,QXE7,QXE8,QXQ4,QXQ7,QXS4,QXU SCK4,SH,SHB3,SHE,SHQ4,SHW,SJ,SJG,SKAE,SMC1,SMD3,SME0,SME1,SME6 SMX2,SM11,SM32,SNC,STC4,STS,SWA4,SWE,SWX,SX,SBX,SBX7,SXC,SXE,SXEB SXE4,SXE7,SXE8,SXQ4,SXU,VAC2,VAG2,VA2,VCN2,VDB2,VDE2,VD2,VEP7 VKB2,VK2,VMA2,VME2,VM2,VNG1,VNG2,VN17,VN27,VSD,VSD7,VTE5,VWA2 VWC7,VWT4,VX,VXB,VXB7,VXE,VXEB,VXE2,VXE4,VXE6,VXE7,VXE8,VXP7,VXQ4 VXT1,VXU,VXU1,VX8	
31	90605-230-000	CIRCLIP, 5MM	1	(1)	-	LKE,LKF1,LMS,LTk,LTk1,LWP1,QNK,QTR2,QWH2,SHW,STC4,STS	
32	93500-03006-1H	SCREW, PAN, 3X6	2	(1)	-	ED8,ED9,HA2,HH,HJA2,LH,LHB3,LHB5,LHE,LHP1,LJ,LJG,LKE,LMS,LP,LTk LWD,LWP1,LX,LXE,LXE2,LXE4,LXE8,LXQ4,LXU,LX2,PAE2,PA2,PX,PXE8,PXU AAA2,QA2,QA6,QA6,QAW,QA2,QA26,QC2,QDW9,QE,QH,QHB3,QHB5,QHE,QHP1 QKA4,QKB2,QK4,QMEO,QMH,QND,QNE2,QNE6,QNE8,QNE9,QNK,QNR2,QNR6,QSC2 QTR2,QWA2,QWA4,QWC4,QWH2,QWT2,QX,QXB,QXB7,QXC,QXC4,QXC6,QXC9,QXE QXEB,QXE4,QXE6,QXE7,QXE8,QXQ4,QXQ7,QXS4,QXU,SCK4,SH,SHB3,SHE,SHQ4 SJ,SJG,SKAE,SMC1,SMD3,SME0,SME1,SME6,SMX2,SM11,SM32,SNC,STC4,STS SX,SBX,SBX7,SXC,SXE,SXEB,SXE4,SXE7,SXE8,SXQ4,SXU,VAC2,VAG2,VA2 VCN2,VDB2,VDE2,VD2,VEP7,VKB2,VK2,VMA2,VME2,VM2,VNG1,VNG2,VN17 VN27,VSD,VSD7,VWA2,VWC7,VWT4,VX,VXB,VXB7,VXE,VXEB,VXE2,VXE4,VXE7 VXE8,VXP7,VXQ4,VXU,VXU1,VX8	
33	93500-04006-0H	SCREW, PAN, 4X6	1	(3)	-	LHW,LKF1,LT,LTk1,QT,SHW,SWA4,SWE,SWX,VTE5,VXE6,VXT1	
34	93893-05016-00	SCREW-WASHER, 5X16	1	(1)	-	LKE,LKF1,LMS,LTk,LTk1,LWP1,QNK,QTR2,QWH2,SHW,STC4,STS,V1	



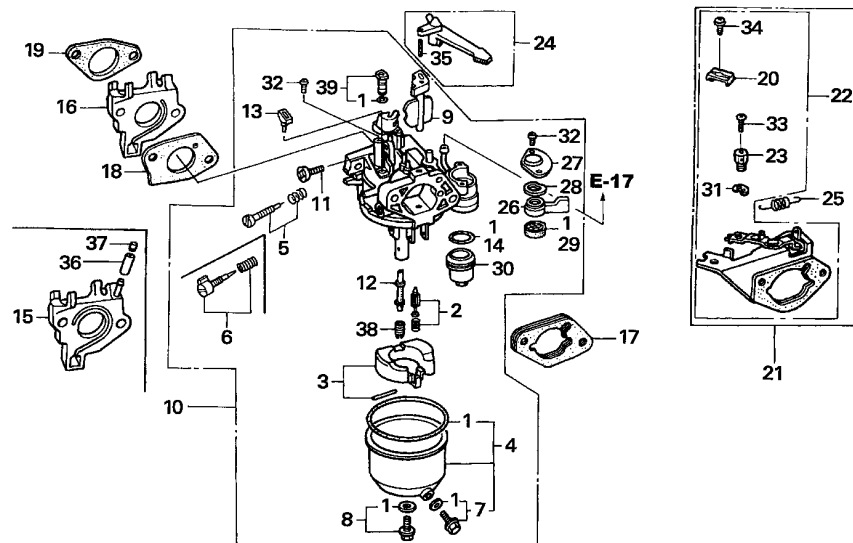

ZK60-E1400B

Ref. No.	Part No.	Description	Reqd. QTY			Serial No.	Parts catalogue code
			(1)	(2)	(3)		
34)	93500-05016-0A	SCREW, PAN, 5X16	-	(1)	-	-----	L1
35	94305-20122	PIN, SPRING, 2X12	1	-	-	-----	ED8, ED9, HA2, HH, HJA2, LH, LHB3, LHB5, LHE, LHP1, LHW, LJ, LJG, LP, LT, LWD, LX, LXE, LXE2, LXE4, LXE8, LXQ4, LXU, LX2, PAE2, PA2, PX, PXE8, PXU, QAA2, QAE2, QAE6, QAW, QA2, QA26, QC2, QDW9, QE, QH, QHB3, QHB5, QHE, QHP1, QKA4, QKB2, QK4, QME0, QMH, QND, QNE2, QNE6, QNE8, QNE9, QNR2, QNR6, QSC2, QT, QWA2, QWA4, QWC4, QWT2, QX, QXB, QXB7, QXC, QXC4, QXC6, QXC9, QXE, QXE6, QXE7, QXE8, QXQ4, QXQ7, QXS4, QXU, SCK4, SH, SHB3, SHE, SHQ4, SJ, SJG, SKAE, SMC1, SMD3, SME0, SME1, SME6, SMX2, SM11, SM32, SNC, STC4, SWA4, SWE, SWX, SX, SXB, SXB7, SXC, SXE, SXE6, SXE7, SXE8, SXQ4, SXU, VAC2, VAG2, VA2, VCN2, VDB2, VDE2, VD2, VEP7, VKB2, VK2, VMA2, VME2, VM2, VNG1, VNG2, VN17, VN27, VSD, VSD7, VTE5, VMA2, VMC7, VWT4, VX, VXB, VXB7, VXE, VXEB, VXE2, VXE4, VXE6, VXE7, VXE8, VXP7, VXQ4, VXT1, VXU, VXU1, VX8
36	95001-35025-40	TUBE, FUEL, 3.5X25 (95001-35001-60M)	1	-	-	-----	VK2
37	96205-04005	PLUG, CONE TYPE, 4X5	1	-	-	-----	VK2
38	99101-ZF5-1000	JET, MAIN, #100	(1)	-	-	-----	QAE6, QA26, QNE6, QXE6, VTE5, VXE6, VXT1
	99101-ZF5-1020	JET, MAIN, #102	(1)	-	-	-----	QAE6, QA26, QNE6, QXE6, VTE5, VXE6, VXT1
	99101-ZH7-0950	JET, MAIN, #95	(1)	-	-	-----	LKE, QAE6, QA26, QNE6, QXE6
	99101-ZH7-0980	JET, MAIN, #98	(1)	-	-	-----	LKE, QAE6, QA26, QNE6, QXE6
	99101-ZH8-0880	JET, MAIN, #88	(1)	-	-	-----	HA2, HH, HJA2, LH, LHB3, LHB5, LHE, LHP1, LJ, LJG, LKE, LMS, LTK, LWP1, LX, LXE, LXE2, LXE4, LXE8, LXQ4, LXU, LX2, PAE2, PA2, PX, PXE8, PXU, QAA2, QAE2, QAE6, QAW, QA2, QA26, QE, QH, QHB3, QHB5, QHE, QHP1, QKA4, QKB2, QK4, QME0, QMH, QND, QNE2, QNE6, QNE8, QNK, QNR2, QNR6, QTR2, QWA2, QX, QXB, QXB7, QXE, QXE6, QXE4, QXE6, QXE7, QXE8, QXQ4, QXQ7, QXU, SCK4, SH, SHB3, SHE, SHQ4, SJ, SJG, SKAE, SMC1, SME0, SME1, SME6, SMX2, SM11, SM32, STC4, STS, SWA4, SX, SXB, SXB7, SXC, SXE, SXE6, SXE7, SXE8, SXQ4, SXU

Ref. No.	Part No.	Description	Reqd. QTY			Serial No.	Parts catalogue code
			(1)	(2)	(3)		
38)	99101-ZH8-0900	JET, MAIN, #90	(1)	-	-	ED8,ED9,HA2,HH,HJA2,LH,LHB3,LHB5,LHE,LHP1,LJ,LJG,LKE,LMS,LTk,LWP1,LX,LXE,LXE2,LXE4,LXE8,LXQ4,LXU,LX2,PAE2,PA2,PX,PXE8,PXU,QAA2,QAE2,QAE6,QAW,QA2,QA26,QE,QH,QHB3,QHB5,QHE,QHP1,QKA4,QKB2,QK4,QME0,QMH,QND,QNE2,QNE6,QNE8,QNK,QNR2,QNR6,QTR2,QWA2,QX,QXB,QXB7,QXE,QXEB,QXE4,QXE6,QXE7,QXE8,QXQ4,QXQ7,QXU,SCK4,SH,SHB3,SHE,SHQ4,SJ,SJG,SKAE,SMC1,SME0,SME1,SME6,SMX2,SM11,SM32,STC4,STS,SWA4, SX, SXB, SXB7, SXC, SXE, SXEB, SXE4, SXE7, SXE8, SXQ4, SXU, VAC2, VAG2, VA2, VCN2, VDB2, VDE2, VD2, VEP7, VKB2, VK2, VMA2, VME2, VM2, VNG1, VNG2, VN17, VN27, VSD, VSD7, VMA2, VWC7, VX, VXB, VXB7, VXE, VXE6, VXE7, VXE8, VXP7, VXQ4, VXU, VXU1, VX8	
	99101-ZH8-0920	JET, MAIN, #92	1	-	-	HA2,HH,HJA2,LH,LHB3,LHB5,LHE,LHP1,LJ,LJG,LKE,LMS,LTk,LWP1,LX,LXE,LXE2,LXE4,LXE8,LXQ4,LXU,LX2,PAE2,PA2,PX,PXE8,PXU,QAA2,QAE2,QAE6,QAW,QA2,QA26,QE,QH,QHB3,QHB5,QHE,QHP1,QKA4,QKB2,QK4,QME0,QMH,QND,QNE2,QNE6,QNE8,QNK,QNR2,QNR6,QTR2,QWA2,QX,QXB,QXB7,QXE,QXEB,QXE4,QXE6,QXE7,QXE8,QXQ4,QXQ7,QXU,SCK4,SH,SHB3,SHE,SHQ4,SJ,SJG,SKAE,SMC1,SME0,SME1,SME6,SMX2,SM11,SM32,STC4,STS,SWA4, SX, SXB, SXB7, SXC, SXE, SXEB, SXE4, SXE7, SXE8, SXQ4, SXU	
	99101-ZH8-0950	JET, MAIN, #95	1	-	-	ED8,ED9,VAC2,VAG2,VA2,VCN2,VDB2,VDE2,VD2,VEP7,VKB2,VK2,VMA2,VME2,VM2,VNG1,VNG2,VN17,VN27,VSD,VSD7,VMA2,VWC7,VX,VXB,VXB7,VXE,VXE2,VXE4,VXE6,VXE7,VXE8,VXP7,VXQ4,VXU,VXU1,VX8	
	(CARBURETOR NO.)		(1)	-	-	QC2,QDW9,QNE9,QSC2,QWA4,QWC4,QWH2,QWT2,QXC,QXC6,QXC9,QXS4	
	99101-ZH8-0980	JET, MAIN, #98	(1)	-	BE85R A	SMD3,VWT4	
	(CARBURETOR NO.)		(1)	-	BE85R A	SMD3,VWT4	
	99101-ZH8-1000	JET, MAIN, #100	1	-	-	QC2,QDW9,QNE9,QSC2,QWA4,QWC4,QWH2,QWT2,QXC,QXC6,QXC9,QXS4	
	(CARBURETOR NO.)		(1)	-	-	LHW,LT,LTk1,QT,SHW,SWE,SWX	
	99101-ZH8-1020	JET, MAIN, #102	(1)	-	-	BE48B B SMD3,VWT4	
	(CARBURETOR NO.)		(1)	-	-	LHW,LT,LTk1,QT,SHW,SWE,SWX	
	99101-ZH8-1050	JET, MAIN, #105	1	-	-	BE48B B SMD3,VWT4	
	(CARBURETOR NO.)		1	-	-	LHW,LT,LTk1,QT,SHW,SWE,SWX,VTE5,VXT1	
	99101-ZH8-1080	JET, MAIN, #108	(1)	-	-	LKF1	
	99101-ZH8-1100	JET, MAIN, #110	1	-	-	LP	
			(1)	-	-	LKF1,LWD,QXC4,SNC	
	99101-ZH8-1120	JET, MAIN, #112	1	-	-	LKF1	
			(1)	-	-	LWD,QXC4,SNC	
	99101-ZH8-1150	JET, MAIN, #115	1	-	-	LWD,QXC4,SNC	
	99101-ZH8-1000	JET, MAIN, #100	1	-	BE85R A	SMD3,VWT4	
	(CARBURETOR NO.)		1	-	-	LHW,LKF1,LP,LT,LTk1,QT,SHW,SMD3,SWE,SWX,VTE5,VWT4,VXT1	
39	99204-ZA0-0400	JET SET, PILOT, #40	1	-	-		



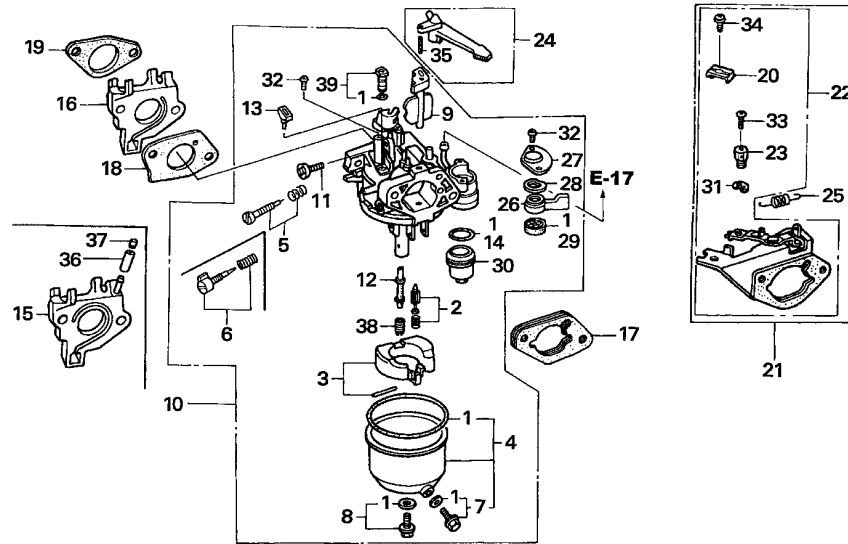

ZK60-E1400B

Ref. No.	Part No.	Description	Reqd. QTY			Serial No.	Parts catalogue code		
			(1)	(2)	(3)				
39)	99204-ZA0-0450	JET SET, PILOT, #45	1	-	-	ED8,ED9,HA2,HH,HJA2,LH,LHB3,LHB5,LHE,LHP1,LJ,LJG,LKE,LMS, LTK,LWP1,LX,LXE,LXE2,LXE4,LXE8,LXQ4,LXU,LX2,PAE2,PA2,PX,PXE8,PXU,QAA2,QAE2,QAE6,QAW,QA2,QA26,QC2,QDW9,QE,QH,QHB3,QHB5,QHE,QHP1,QKA4,QKB2,QK4,QME0,QMH,QND,QNE2,QNE6,QNE8,QNK,QNR2,QNR6,QSC2,QTR2,QWA2,QWA4,QWC4,QWH2,QWT2,QX,QXB,QXB7,QXC,QXC6,QXC9,QXE,QXEB,QXE4,QXE6,QXE7,QXE8,QXQ4,QXQ7,QXS4,QXU,SCK4,SH,SHB3,SHE,SHQ4,SJ,SJG,SKAE,SMC1,SME0,SME1,SME6,SMX2,SM11,SM32,STC4,STS,SWA4,SX,SXB,SXB7,SXC,SXE,SXEB,SXE4,SXE7,SXE8,SXQ4,SXU,VAC2,VAG2,VA2,VCN2,VDB2,VDE2,VD2,VEP7,VKB2,VK2,VMA2,VME2,VM2,VNG1,VNG2,VN17,VN27,VSD,VSD7,VWA2,VWC7,VX,VXB,VXB7,VXE,VXEB,VXE2,VXE4,VXE6,VXE7,VXE8,VXP7,VXQ4,VXU,VXU1,VX8			
	99204-ZE0-0400	JET SET, PILOT, #40 (CARBURETOR NO.)	1	-	-	BE49A B	LWD,QXC4,SNC		
	99204-ZE0-0450	JET SET, PILOT, #45	1	-	-		QNE9		
	99204-ZE2-0400	JET SET, PILOT, #40 (CARBURETOR NO.)	1	-	-	BE49A C	LWD,QXC4,SNC		

E-14-1

CARBURETOR(2)

H11

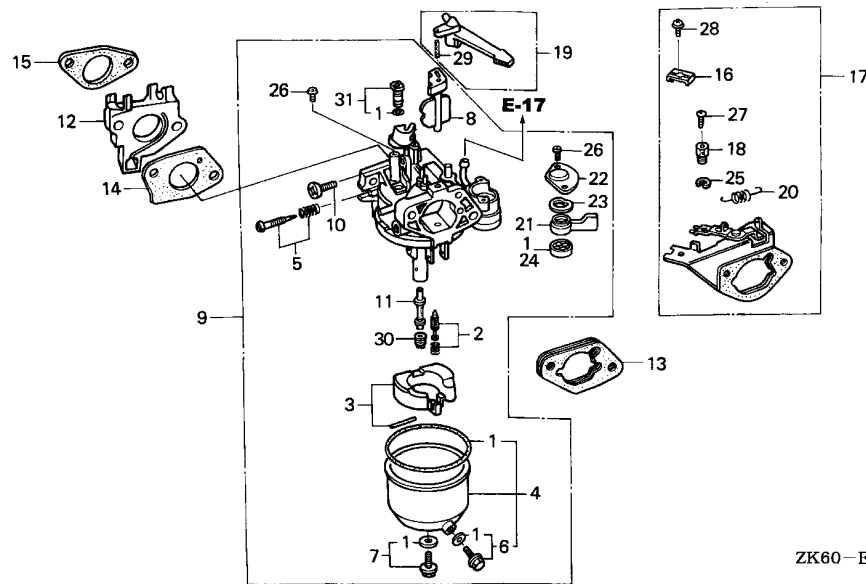

ZK60-E1401

Ref. No.	L.O.N.	(Relative ref. Number) Description	F.R.T.
1	3111B1	GASKET SET, CARBURETOR (3)	0.3
2	3111E1	VALVE SET, FLOAT AND/OR FLOAT SET	0.3
5	3111D7	SCREW SET, PILOT	0.2
9	3111F3	CARBURETOR (15)	0.2
12	3111C0	INSULATOR, CARBURETOR AND/OR PACKING, INSULATOR	0.2
14	3111C8	PACKING, CARBURETOR	0.2
17	3111D0	STAY, CHOKE CONTROL(A)	0.2
19	8101F9	LEVER, CARBURETOR CHOKE (21,22,23)	0.2
24	3101C5	PACKING, FUEL COCK	0.2
30	3111C3	JET, MAIN	0.3

Ref. No.	Part No.	Description	Reqd. QTY			Serial No.	Parts catalogue code
			GX390K1	(1)	(2)		
1	16010-ZE2-015	GASKET SET	1	-	-	-----	SN
2	16011-ZA0-931	VALVE SET, FLOAT	1	-	-	-----	SN
3	16013-ZA0-931	FLOAT SET	1	-	-	-----	SN
4	16015-ZE8-005	CHAMBER SET, FLOAT	1	-	-	-----	SN
5	16016-ZE0-005	SCREW SET, PILOT	1	-	-	-----	SN
6	16024-ZE1-811	SCREW SET, DRAIN	1	-	-	-----	SN
7	16028-ZE0-005	SCREW SET	1	-	-	-----	SN
8	16044-ZE3-W20	CHOKE SET	1	-	-	-----	SN
9	16100-ZF6-W21	CARBURETOR ASSY. (BE48A B)	1	-	-	-----	SN
10	16124-ZE0-005	SCREW, THROTTLE STOP	1	-	-	-----	SN
11	16166-ZF6-W20	NOZZLE, MAIN	1	-	-	-----	SN
12	16211-ZF6-000	INSULATOR, CARBURETOR	1	-	-	-----	SN
13	16220-ZA0-702	SPACER COMP., CARBURETOR	1	-	-	-----	SN

2

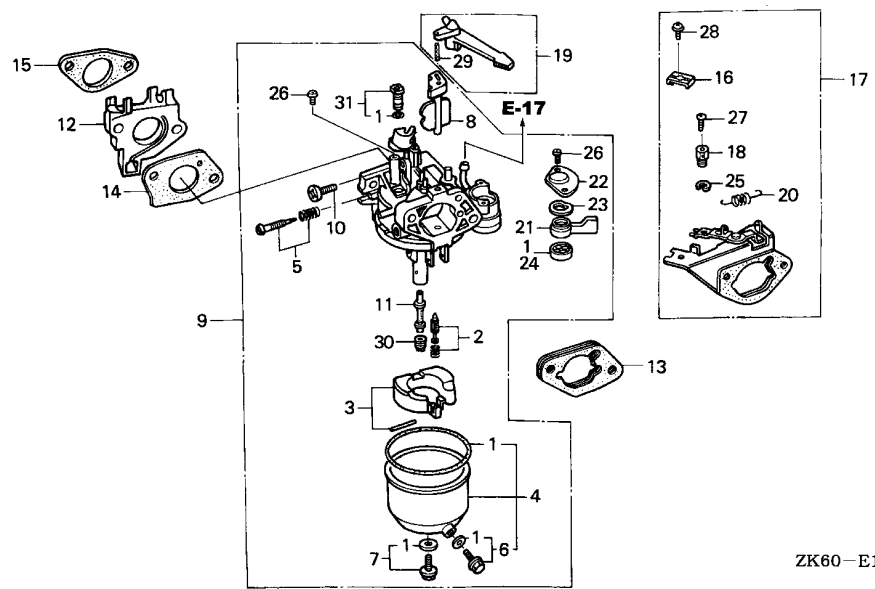

ZK60-E1401

Ref. No.	Part No.	Description	Reqd. QTY			Serial No.	Parts catalogue code
			(1)	(2)	(3)		
14	16221-ZF6-800	PACKING, CARBURETOR	1	-	-	-----	SN
15	16223-ZE3-W00	PACKING, INSULATOR	1	-	-	-----	SN
16	16576-891-000	HOLDER, CABLE	-	(1)	-	-----	
17	16590-ZE2-812	STAY ASSY., CHOKE CONTROL (REMOTE)	-	(1)	-	-----	
18	16594-883-010	HOLDER, WIRE	-	(1)	-	-----	
19	16610-ZE1-000	LEVER COMP., CHOKE (STD.) ...	1	-	-	-----	SN
20	16615-ZE2-810	SPRING, RETURN	-	(1)	-	-----	
21	16953-ZE1-812	LEVER, COCK	1	-	-	-----	SN
22	16954-ZE1-812	PLATE, LEVER SETTING	1	-	-	-----	SN
23	16956-ZE1-811	SPRING, COCK LEVER	1	-	-	-----	SN
24	16957-ZE1-812	PACKING, FUEL COCK	1	-	-	-----	SN
25	90605-230-000	CIRCLIP, 5MM	-	(1)	-	-----	
26	93500-03006-1H	SCREW, PAN, 3X6	3	-	-	-----	SN
27	93500-04006-0H	SCREW, PAN, 4X6	-	(3)	-	-----	
28	93893-05016-00	SCREW-WASHER, 5X16	-	(1)	-	-----	
29	94305-20122	PIN, SPRING, 2X12	1	-	-	-----	SN

2

E-14-1

CARBURETOR(2)

H13

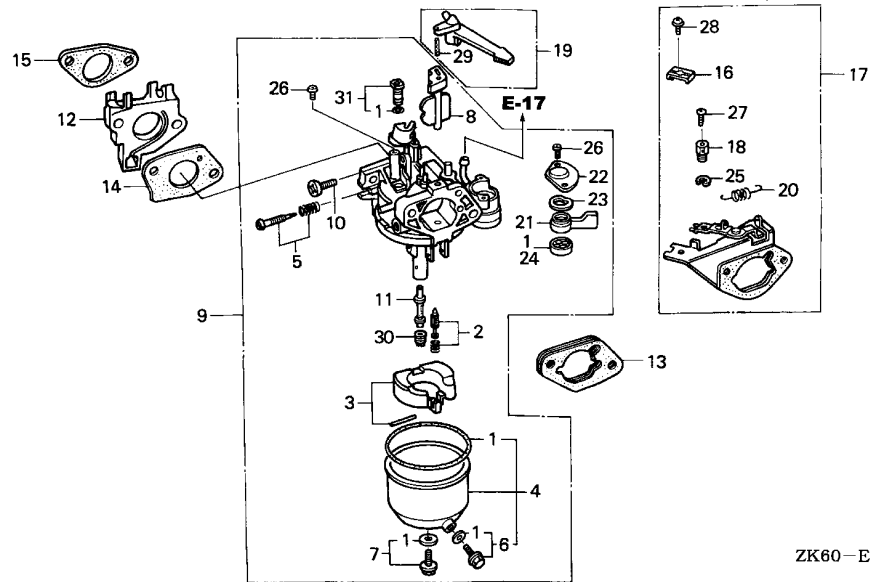

Ref. No.	Part No.	Description	Reqd. QTY			Serial No.	Parts catalogue code
			(1)	(2)	(3)		
30	99101-ZH8-1000	JET, MAIN, #100	(1)	-	-	----- SN	
	99101-ZH8-1020	JET, MAIN, #102	(1)	-	-	----- SN	
	99101-ZH8-1050	JET, MAIN, #105	1	-	-	----- SN	
			-	(1)	-		
31	99204-ZA0-0400	JET SET, PILOT, #40	1	-	-	----- SN	
			-	(1)	-		

2

E-14-2

CARBURETOR(3)

H14

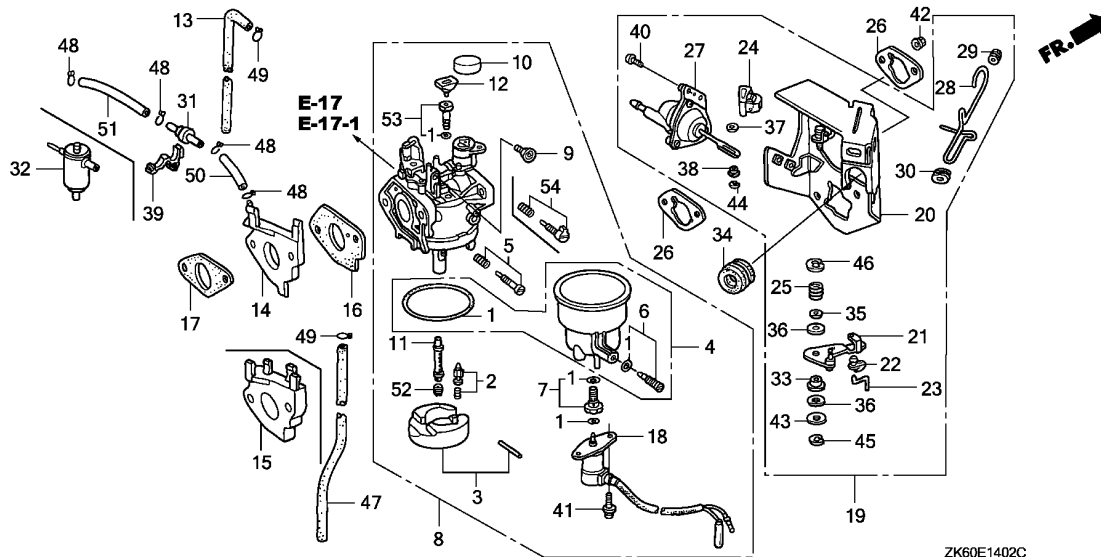

Ref. No.	L.O.N.	(Relative ref. Number) Description	F.R.T.
2	3111G6	(3) VALVE SET, FLOAT AND/OR FLOAT SET(A)	0.4
4	3111A3	CHAMBER SET, FLOAT AND/OR GASKET, FLOAT CHAMBER	0.4
8	3111G7	CARBURETOR(A)	0.3
13	1111M9	TUBE, AIR VENT	0.1
14	3111G2	(15,17) INSULATOR, CARBURETOR AND/OR PACKING, INSULATOR(A)	0.3
16	3111G5	PACKING, CARBURETOR(A)	0.3
18	6211C0	VALVE, CARBURETOR SOLENOID	0.2
19	8101R1	STAY, MANUAL CHOKE	0.3
26	3121D9	PACKING, AIR CLEANER	0.2
27	3111A7	DIAPHRAGM, CARBURETOR	0.3
28	8101Q2	ROD, CHOKE CONTROL	0.2
31	311175	VALVE, DASHPOT CHECK	0.1
47	3101F6	TUBE, FUEL	0.1
52	3111G4	JET, MAIN(A)	0.4
54	3111D7	SCREW SET, PILOT	0.2

ZK60E1402C

Ref. No.	Part No.	Description	Reqd. QTY			Serial No.	Parts catalogue code
			(1)	(2)	(3)		
1	16010-ZA0-921	GASKET SET	1	-	-	VAA1,VAA8,VC2,VPE4,VPE5,VPE7,VPX4,VPX5,VPX7,VXG,VXG2	
	16010-ZE3-701	(CARBURETOR NO.)	1	-	-	BE87F A VTH4	
		1	-	-	EDD2,EDS,EDS1,EDS2,EDS6,EDS7,EDT1,EDT5,EDT6,ED6,ENT2,EN6,ES3,ES4 ES5,EWS1,EWS3,EWS4,EWS5,VAA1,VAA8,VC2,VKE4,VKX4,VMQ,VMQ3,VMS2,VMT VSB1 VSB3,VSD4,VS3,VS5,VWC,VWE	
2	16011-ZA0-931	(CARBURETOR NO.) VALVE SET, FLOAT	1	-	-	BE87M A VTH4	
		1	-	-	EDD2,EDS,EDS1,EDS2,EDS6,EDS7,EDT1,EDT5,EDT6,ED6,ENT2,EN6,ES3,ES4 ES5,EWS1,EWS3,EWS4,EWS5,VAA1,VAA8,VC2,VKE4,VKX4,VMQ,VMQ3,VMS2,VMT VMT3,VPE4,VPE5,VPE7,VPX4,VPX5,VPX7,VSB1,VSB3,VSD4,VS3,VS5,VTH4 VWC,VWE,VXG,VXG2	
3	16013-ZA0-931	FLOAT SET	1	-	-	EDD2,EDS,EDS1,EDS2,EDS6,EDS7,EDT1,EDT5,EDT6,ED6,ENT2,EN6,ES3,ES4 ES5,EWS1,EWS3,EWS4,EWS5,VAA1,VAA8,VC2,VKE4,VKX4,VMQ,VMQ3,VMS2,VMT VMT3,VPE4,VPE5,VPE7,VPX4,VPX5,VPX7,VSB1,VSB3,VSD4,VS3,VS5,VTH4 VWC,VWE,VXG,VXG2	
4	16015-ZA0-931	CHAMBER SET, FLOAT	1	-	-	EDD2,EDS,EDS1,EDS2,EDS6,EDS7,EDT1,EDT5,EDT6,ED6,ENT2,EN6,ES3,ES4 ES5,EWS1,EWS3,EWS4,EWS5,VAA1,VAA8,VC2,VKE4,VKX4,VMQ,VMQ3,VMS2,VMT VMT3,VPE4,VPE5,VPE7,VPX4,VPX5,VPX7,VSB1,VSB3,VSD4,VS3,VS5,VTH4 VWC,VWE,VXG,VXG2	
5	16016-ZF6-D40	SCREW SET	1	-	-	EDS7,EDT5,VAA1,VAA8,VMQ,VMQ3,VMT,VMT3,VSB1,VSB3	
		(CARBURETOR NO.)	1	-	-	BE87M A VTH4	
		1	-	-	BE87E B VKE4,VKX4,VSD4	
6	16024-124-761	SCREW SET, DRAIN	1	-	-	EDD2,EDS,EDS1,EDS2,EDS6,EDS7,EDT1,EDT5,EDT6,ED6,ENT2,EN6,ES3,ES4 ES5,EWS1,EWS3,EWS4,EWS5,VAA1,VAA8,VC2,VMQ,VMQ3,VMS2,VMT,VMT3,VPE4 VPE5,VPE7,VPX4,VPX5,VPX7,VSB1,VSB3,VS3,VS5,VWC,VWE,VXG,VXG2	
		(CARBURETOR NO.)	1	-	-	BE87E B VKE4,VKX4,VSD4	
		1	-	-	BE87M A VTH4	

2

Ref. No.	Part No.	Description	Reqd. QTY			Serial No.	Parts catalogue code
			(1)	(2)	(3)		
(6)	16024-124-760	SCREW SET, DRAIN (CARBURETOR NO.)	1	-	-	BE87E C	VKE4, VKX4, VSD4
			1	-	-	BE87M B	VTH4
7	16028-ZA0-931	SCREW SET	1	-	-		EDD2, EDS, EDS1, EDS2, EDS6, EDS7, EDT1, EDT5, EDT6, ED6, ENT2, EN6, ES3, ES4, ES5, EWS1, EWS3, EWS4, EWS5, VKE4, VKX4, VMQ, VMQ3, VMS2, VMT, VMT3, VSB1, VSB3, VSD4, VS3, VS5, VWC, VWE
	16028-ZA0-701		1	-	-		VAA1, VAA8, VC2, VPE4, VPE5, VPE7, VPX4, VPX5, VPX7, VTH4, VXG, VXG2
8	16100-ZF6-D42	CARBURETOR ASSY. (BE50A C)	1	-	-		EDS7, EDT5, VMQ, VMQ3, VMT, VMT3, VSB1, VSB3
	16100-ZF6-U72	CARBURETOR ASSY. (BE87D C)	1	-	-		VAA1, VAA8
	16100-ZF6-V41	CARBURETOR ASSY. (BE87G A)	1	-	-		EDS, EDS1, EDS2, EDS6, EDT1, EDT6
	16100-ZF6-742	CARBURETOR ASSY. (BE87A B)	1	-	-		EDD2, ED6, ENT2, EN6, ES3, ES4, ES5, EWS1, EWS3, EWS4, EWS5, VMS2, VS3, VS5, VWC, VWE
	16100-ZK6-U32	CARBURETOR ASSY. (BE87E B)	1	-	-	3945958	VKE4, VKX4, VSD4
	16100-ZK6-U71	CARBURETOR ASSY. (BE87F A)	1	-	-	3827561	VC2, VPE4, VPE5, VPE7, VPX4, VPX5, VPX7, VXG, VXG2
			1	-	-	3945958	VTH4
	16100-ZK6-U33	CARBURETOR ASSY. (BE87E C)	1	-	-	3945959	VKE4, VKX4, VSD4
	16100-ZK6-U72	CARBURETOR ASSY. (BE87F B)	1	-	-	3827562	VC2, VPE4, VPE5, VPE7, VPX4, VPX5, VPX7, VXG, VXG2
	16100-ZK6-P92	CARBURETOR ASSY. (BE87M B)	1	-	-	3945959	VTH4
9	16124-ZE0-005	SCREW, THROTTLE STOP	1	-	-		EDD2, EDS, EDS1, EDS2, EDS6, EDS7, EDT1, EDT5, EDT6, ED6, ENT2, EN6, ES3, ES4, ES5, EWS1, EWS3, EWS4, EWS5, VAA1, VAA8, VC2, VKE4, VKX4, VMQ, VMQ3, VMS2, VMT, VMT3, VPE4, VPE5, VPE7, VPX4, VPX5, VPX7, VSB1, VSB3, VSD4, VS3, VS5, VTH4, VWC, VWE, VXG, VXG2
10	16148-141-881	CAP, CHOKE DUST	1	-	-		EDD2, EDS, EDS1, EDS2, EDS6, EDS7, EDT1, EDT5, EDT6, ED6, ENT2, EN6, ES3, ES4, ES5, EWS1, EWS3, EWS4, EWS5, VAA1, VAA8, VC2, VKE4, VKX4, VMQ, VMQ3, VMS2, VMT, VMT3, VPE4, VPE5, VPE7, VPX4, VPX5, VPX7, VSB1, VSB3, VSD4, VS3, VS5, VTH4, VWC, VWE, VXG, VXG2
11	16166-ZF6-005	NOZZLE, MAIN	1	-	-		EDD2, EDS, EDS1, EDS2, EDS6, EDS7, EDT1, EDT5, EDT6, ED6, ENT2, EN6, ES3, ES4, ES5, EWS1, EWS3, EWS4, EWS5, VAA1, VAA8, VC2, VKE4, VKX4, VMQ, VMQ3, VMS2, VMT, VMT3, VPE4, VPE5, VPE7, VPX4, VPX5, VPX7, VSB1, VSB3, VSD4, VS3, VS5, VTH4, VWC, VWE, VXG, VXG2
12	16172-ZE3-W10	COLLAR, SETTING	1	-	-		EDD2, EDS, EDS1, EDS2, EDS6, EDS7, EDT1, EDT5, EDT6, ED6, ENT2, EN6, ES3, ES4, ES5, EWS1, EWS3, EWS4, EWS5, VAA1, VAA8, VC2, VKE4, VKX4, VMQ, VMQ3, VMS2, VMT, VMT3, VPE4, VPE5, VPE7, VPX4, VPX5, VPX7, VSB1, VSB3, VSD4, VS3, VS5, VTH4, VWC, VWE, VXG, VXG2
13	16199-ZA0-930	TUBE, AIR VENT	1	-	-		VSD4, VTH4
14	16211-ZF6-D40	INSULATOR, CARBURETOR	1	-	-		EDD2, EDS, EDS1, EDS2, EDS6, EDS7, EDT1, EDT5, EDT6, ED6, ENT2, EN6, ES3, ES4, ES5, EWS1, EWS3, EWS4, EWS5, VC2, VKE4, VKX4, VMQ, VMQ3, VMT, VMT3, VPE4, VPE5, VPE7, VPX4, VPX5, VPX7, VSB1, VSB3, VSD4, VS3, VS5, VTH4, VWC, VWE, VXG, VXG2
15	16211-ZF6-000	INSULATOR, CARBURETOR	1	-	-		VAA1, VAA8, VMS2
16	16221-ZF6-800	PACKING, CARBURETOR	1	-	-		EDD2, EDS, EDS1, EDS2, EDS6, EDS7, EDT1, EDT5, EDT6, ED6, ENT2, EN6, ES3, ES4, ES5, EWS1, EWS3, EWS4, EWS5, VAA1, VAA8, VC2, VKE4, VKX4, VMQ, VMQ3, VMS2, VMT, VMT3, VPE4, VPE5, VPE7, VPX4, VPX5, VPX7, VSB1, VSB3, VSD4, VS3, VS5, VTH4, VWC, VWE, VXG, VXG2
17	16223-ZE3-W00	PACKING, INSULATOR	1	-	-		EDD2, EDS, EDS1, EDS2, EDS6, EDS7, EDT1, EDT5, EDT6, ED6, ENT2, EN6, ES3, ES4, ES5, EWS1, EWS3, EWS4, EWS5, VAA1, VAA8, VC2, VKE4, VKX4, VMQ, VMQ3, VMS2, VMT, VMT3, VPE4, VPE5, VPE7, VPX4, VPX5, VPX7, VSB1, VSB3, VSD4, VS3, VS5, VTH4, VWC, VWE, VXG, VXG2
18	16230-ZE3-701	VALVE ASSY., SOLENOID	1	-	-		EDD2, EDS, EDS1, EDS2, EDS6, EDS7, EDT1, EDT5, EDT6, ED6, ENT2, EN6, ES3, ES4, ES5, EWS1, EWS3, EWS4, EWS5, VKE4, VKX4, VMQ, VMQ3, VMS2, VMT, VMT3, VSB1, VSB3, VSD4, VS3, VS5, VWC, VWE
19	16260-ZE2-722	STAY ASSY., MANUAL CHOKE	1	-	-		EDS, EDS1, EDS2, EDS6, EDS7, ES3, ES4, ES5, EWS4, EWS5, VC2, VKE4, VMQ, VMQ3, VMT, VMT3, VPE7, VPX7, VSB1, VSB3, VS3, VS5, VTH4, VXG2
			1	-	-	3863541	VKX4, VPE4, VPE5, VPX4, VPX5, VSD4
			1	-	-	3991713	VXG
	16260-ZE2-730		1	-	-	3863542	3991713 VKX4, VPE4, VPE5, VPX4, VPX5, VSD4

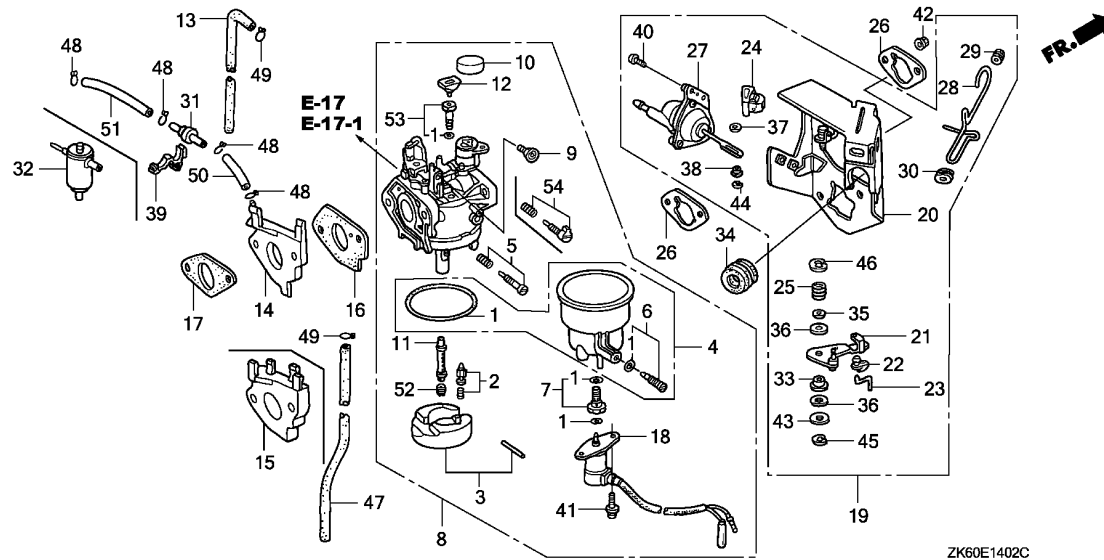

Ref. No.	Part No.	Description	Reqd. QTY			Serial No.	Parts catalogue code	
			(1)	(2)	(3)			
19)	16260-ZE3-D21	STAY ASSY., MANUAL CHOKE	1	-	-	-----	EDD2,EDT1,EDT5,EDT6,ED6,ENT2,EN6,EWS1,EWS3,VWC,VWE	
	16260-ZF6-U70	1	-	-	3991714	-----	VKX4,VPE4,VPE5,VPX4,VPX5,VSD4,VXG
20	16261-ZE2-702	STAY COMP., SOLENOID	1	-	-	-----	-----	VAA1,VAA8,VMS2
								EDD2,EDS,EDS1,EDS2,EDS6,EDS7,EDT1,EDT5,EDT6,ED6,ENT2,EN6,ES3,ES4
								ES5,EWS1,EWS3,EWS4,EWS5,VAA1,VAA8,VC2,VKE4,VKX4,VMQ,VMQ3,VMS2,VMT
								VMT3,VPE4,VPE5,VPE7,VPX4,VPX5,VPX7,VS1,VS3,VSD4,VS3,VS5,VTH4
								VWC,VWE,VXG,VXG2
21	16262-ZE2-711	LEVER, CHOKE	1	-	-	-----	-----	EDD2,EDS,EDS1,EDS2,EDS6,EDS7,EDT1,EDT5,EDT6,ED6,ENT2,EN6,ES3,ES4
								ES5,EWS1,EWS3,EWS4,EWS5,VAA1,VAA8,VC2,VKE4,VKX4,VMQ,VMQ3,VMS2,VMT
								VMT3,VPE4,VPE5,VPE7,VPX4,VPX5,VPX7,VS1,VS3,VSD4,VS3,VS5,VTH4
								VWC,VWE,VXG,VXG2
22	16263-ZA0-000	JOINT, ROD	1	-	-	-----	-----	EDD2,EDS,EDS1,EDS2,EDS6,EDS7,EDT1,EDT5,EDT6,ED6,ENT2,EN6,ES3,ES4
								ES5,EWS1,EWS3,EWS4,EWS5,VAA1,VAA8,VC2,VKE4,VKX4,VMQ,VMQ3,VMS2,VMT
								VMT3,VPE4,VPE5,VPE7,VPX4,VPX5,VPX7,VS1,VS3,VSD4,VS3,VS5,VTH4
								VWC,VWE,VXG,VXG2
23	16264-ZE2-701	ROD, CHOKE	1	-	-	-----	-----	EDD2,EDS,EDS1,EDS2,EDS6,EDS7,EDT1,EDT5,EDT6,ED6,ENT2,EN6,ES3,ES4
								ES5,EWS1,EWS3,EWS4,EWS5,VAA1,VAA8,VC2,VKE4,VKX4,VMQ,VMQ3,VMS2,VMT
								VMT3,VPE4,VPE5,VPE7,VPX4,VPX5,VPX7,VS1,VS3,VSD4,VS3,VS5,VTH4
								VWC,VWE,VXG,VXG2
24	16265-ZE2-721	STOPPER, CHOKE ROD	1	-	-	-----	-----	EDD2,EDS,EDS1,EDS2,EDS6,EDS7,EDT1,EDT5,EDT6,ED6,ENT2,EN6,ES3,ES4
								ES5,EWS1,EWS3,EWS4,EWS5,VAA1,VAA8,VC2,VKE4,VKX4,VMQ,VMQ3,VMS2,VMT
								VMT3,VPE4,VPE5,VPE7,VPX4,VPX5,VPX7,VS1,VS3,VSD4,VS3,VS5,VTH4
								VWC,VWE,VXG,VXG2
25	16268-ZE2-721	SPRING, MANUAL CHOKE	1	-	-	-----	-----	EDD2,EDS,EDS1,EDS2,EDS6,EDS7,EDT1,EDT5,EDT6,ED6,ENT2,EN6,ES3,ES4
								ES5,EWS1,EWS3,EWS4,EWS5,VAA1,VAA8,VC2,VKE4,VKX4,VMQ,VMQ3,VMS2,VMT
								VMT3,VPE4,VPE5,VPE7,VPX4,VPX5,VPX7,VS1,VS3,VSD4,VS3,VS5,VTH4
								VWC,VWE,VXG,VXG2

Ref. No.	Part No.	Description	Reqd. QTY			Serial No.	Parts catalogue code
			(1)	(2)	(3)		
26	16269-ZA0-800	PACKING, AIR CLEANER	2	-	-	-	EDD2,EDS,EDS1,EDS2,EDS6,EDS7,EDT1,EDT5,EDT6,ED6,ENT2,EN6,ES3,ES4,ES5,EWS1,EWS3,EWS4,EWS5,VAA1,VAA8,VC2,VKE4,VKX4,VMQ,VMQ3,VMS2,VMT VMT3,VPE4,VPE5,VPE7,VPX4,VPX5,VPX7,VS1,VS3,VS4,VS3,VS5,VTH4 VMC,VWE,VXG,VXG2
27	16400-ZE2-703	DIAPHRAGM ASSY.	1	-	-	-	EDD2,EDS,EDS1,EDS2,EDS6,EDS7,EDT1,EDT5,EDT6,ED6,ENT2,EN6,ES3,ES4,ES5,EWS1,EWS3,EWS4,EWS5,VC2,VKE4,VKX4,VMQ,VMQ3,VMT,VMT3,VPE4,VPE5 VPE7,VPX4,VPX5,VPX7,VS1,VS3,VS4,VS3,VS5,VTH4,VMC,VWE,VXG,VXG2
28	16611-ZE2-711	ROD, CHOKE CONTROL	1	-	-	-	EDS,EDS1,EDS2,EDS6,EDS7,ES3,ES4,ES5,EWS4,EWS5,VAA1,VAA8,VC2,VKE4 VMQ,VMQ3,VMS2,VMT,VMT3,VPE7,VPX7,VS1,VS3,VS3,VS5,VTH4,VXG2
			1	-	-	3863541	VKX4,VPE4,VPE5,VPX4,VPX5,VSD4
			1	-	-	3991713	VXG
	16611-ZE3-D21	1	-	-	-	EDD2,EDT1,EDT5,EDT6,ED6,ENT2,EN6,EWS1,EWS3,VMC,VWE
			1	-	-	3863542	VKX4,VPE4,VPE5,VPX4,VPX5,VSD4
			1	-	-	3991714	VXG
29	16613-893-000	GROMMET, CHOKE ROD	1	-	-	-	EDD2,EDS,EDS1,EDS2,EDS6,EDS7,EDT1,EDT5,EDT6,ED6,ENT2,EN6,ES3,ES4,ES5,EWS1,EWS3,EWS4,EWS5,VAA1,VAA8,VC2,VKE4,VKX4,VMQ,VMQ3,VMS2,VMT VMT3,VPE4,VPE5,VPE7,VPX4,VPX5,VPX7,VS1,VS3,VS4,VS3,VS5,VTH4 VMC,VWE,VXG,VXG2
30	16615-893-000	GUIDE, CHOKE ROD	1	-	-	-	EDD2,EDS,EDS1,EDS2,EDS6,EDS7,EDT1,EDT5,EDT6,ED6,ENT2,EN6,ES3,ES4,ES5,EWS1,EWS3,EWS4,EWS5,VAA1,VAA8,VC2,VKE4,VKX4,VMQ,VMQ3,VMS2,VMT VMT3,VPE4,VPE5,VPE7,VPX4,VPX5,VPX7,VS1,VS3,VS4,VS3,VS5,VTH4 VMC,VWE,VXG,VXG2
31	36135-ZF6-D41	VALVE, DASHPOT CHECK	1	-	-	-	EDD2,EDS,EDS1,EDS2,EDS6,EDS7,EDT1,EDT5,EDT6,ED6,ENT2,EN6,ES3,ES4,ES5,EWS1,EWS3,EWS4,EWS5,VC2,VKE4,VKX4,VMQ,VMQ3,VMT,VMT3,VPE4,VPE5 VPE7,VPX4,VPX5,VPX7,VS1,VS3,VS4,VS3,VS5,VTH4,VMC,VWE,VXG,VXG2
32	36170-ZB4-003	VALVE ASSY., SOLENOID	1	-	-	-	EDD2,EDS,EDS1,EDS2,EDS6,EDS7,EDT1,EDT5,EDT6,ED6,ENT2,EN6,ES3,ES4,ES5,EWS1,EWS3,EWS4,EWS5,VKE4,VKX4,VMT,VS1,VS3,VS4
33	53149-964-003	BUSH, ARM PIVOT	1	-	-	-	EDD2,EDS,EDS1,EDS2,EDS6,EDS7,EDT1,EDT5,EDT6,ED6,ENT2,EN6,ES3,ES4,ES5,EWS1,EWS3,EWS4,EWS5,VAA1,VAA8,VC2,VKE4,VKX4,VMQ,VMQ3,VMS2,VMT VMT3,VPE4,VPE5,VPE7,VPX4,VPX5,VPX7,VS1,VS3,VS4,VS3,VS5,VTH4 VMC,VWE,VXG,VXG2
34	88911-MJ3-000	GROMMET, FENDER	1	-	-	-	EDD2,EDS,EDS1,EDS2,EDS6,EDS7,EDT1,EDT5,EDT6,ED6,ENT2,EN6,ES3,ES4,ES5,EWS1,EWS3,EWS4,EWS5,VAA1,VAA8,VC2,VKE4,VKX4,VMQ,VMQ3,VMS2,VMT VMT3,VPE4,VPE5,VPE7,VPX4,VPX5,VPX7,VS1,VS3,VS4,VS3,VS5,VTH4 VMC,VWE,VXG,VXG2
35	90431-ZE2-700	WASHER, CHOKE LEVER	1	-	-	-	EDD2,EDS,EDS1,EDS2,EDS6,EDS7,EDT1,EDT5,EDT6,ED6,ENT2,EN6,ES3,ES4,ES5,EWS1,EWS3,EWS4,EWS5,VAA1,VAA8,VC2,VKE4,VKX4,VMQ,VMQ3,VMS2,VMT VMT3,VPE4,VPE5,VPE7,VPX4,VPX5,VPX7,VS1,VS3,VS4,VS3,VS5,VTH4 VMC,VWE,VXG,VXG2
36	90432-ZE2-700	SEAL, CHOKE LEVER	2	-	-	-	EDD2,EDS,EDS1,EDS2,EDS6,EDS7,EDT1,EDT5,EDT6,ED6,ENT2,EN6,ES3,ES4,ES5,EWS1,EWS3,EWS4,EWS5,VAA1,VAA8,VC2,VKE4,VKX4,VMQ,VMQ3,VMS2,VMT VMT3,VPE4,VPE5,VPE7,VPX4,VPX5,VPX7,VS1,VS3,VS4,VS3,VS5,VTH4 VMC,VWE,VXG,VXG2
37	90433-ZE2-700	WASHER, THRUST, 2.7X8	1	-	-	-	EDD2,EDS,EDS1,EDS2,EDS6,EDS7,EDT1,EDT5,EDT6,ED6,ENT2,EN6,ES3,ES4,ES5,EWS1,EWS3,EWS4,EWS5,VC2,VKE4,VKX4,VMQ,VMQ3,VMT,VMT3,VPE4,VPE5 VPE7,VPX4,VPX5,VPX7,VS1,VS3,VS4,VS3,VS5,VTH4,VMC,VWE,VXG,VXG2
38	90434-ZE2-700	COLLAR, LEVER	1	-	-	-	EDD2,EDS,EDS1,EDS2,EDS6,EDS7,EDT1,EDT5,EDT6,ED6,ENT2,EN6,ES3,ES4,ES5,EWS1,EWS3,EWS4,EWS5,VC2,VKE4,VKX4,VMQ,VMQ3,VMT,VMT3,VPE4,VPE5 VPE7,VPX4,VPX5,VPX7,VS1,VS3,VS4,VS3,VS5,VTH4,VMC,VWE,VXG,VXG2
39	90650-SD9-003	CLIP, WIRE HARNESS	1	-	-	-	EDD2,EDS,EDS1,EDS2,EDS6,EDS7,EDT1,EDT5,EDT6,ED6,ENT2,EN6,ES3,ES4,ES5,EWS1,EWS3,EWS4,EWS5,VC2,VMQ,VMQ3,VMT,VMT3,VS1,VS3,VS4,VS3,VS5 VTH4,VMC,VWE,VXG
40	93500-05012-0A	SCREW, PAN, 5X12	2	-	-	-	EDD2,EDS,EDS1,EDS2,EDS6,EDS7,EDT1,EDT5,EDT6,ED6,ENT2,EN6,ES3,ES4,ES5,EWS1,EWS3,EWS4,EWS5,VC2,VKE4,VKX4,VMQ,VMQ3,VMT,VMT3,VPE4,VPE5 VPE7,VPX4,VPX5,VPX7,VS1,VS3,VS4,VS3,VS5,VTH4,VMC,VWE,VXG,VXG2



E-14-2

CARBURETOR(3)

12

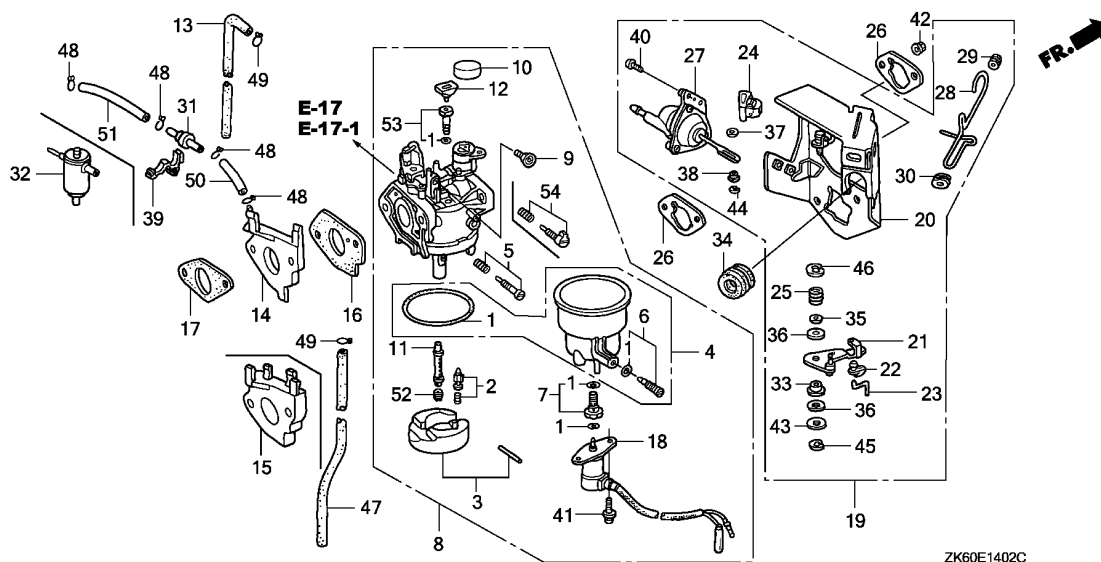

ZK60E1402C

Ref. No.	Part No.	Description	Reqd. QTY			Serial No.	Parts catalogue code
			(1)	(2)	(3)		
41	93892-05012-18	SCREW-WASHER, 5X12	2	-	-	EDD2,EDS,EDS1,EDS2,EDS6,EDS7,EDT1,EDT5,EDT6,ED6,ENT2,EN6,ES3,ES4,ES5,EWS1,EWS3,EWS4,EWS5,VKE4,VKX4,VMQ,VMQ3,VMS2,VMT,VMT3,USB1,USB3,VSD4,VS3,VS5,VWC,VWE	
42	94050-06000	NUT, FLANGE, 6MM	2	-	-	EDD2,EDS,EDS1,EDS2,EDS6,EDS7,EDT1,EDT5,EDT6,ED6,ENT2,EN6,ES3,ES4,ES5,EWS1,EWS3,EWS4,EWS5,VAA1,VAA8,VC2,VKE4,VKX4,VMQ,VMQ3,VMS2,VMT,VMT3,VPE4,VPE5,VPE7,VPX4,VPX5,VPX7,USB1,USB3,VSD4,VS3,VS5,VTH4,VWC,VWE,VXG,VXG2	
43	94103-05000	WASHER, PLAIN, 5MM	1	-	-	EDD2,EDS,EDS1,EDS2,EDS6,EDS7,EDT1,EDT5,EDT6,ED6,ENT2,EN6,ES3,ES4,ES5,EWS1,EWS3,EWS4,EWS5,VAA1,VAA8,VC2,VKE4,VKX4,VMQ,VMQ3,VMS2,VMT,VMT3,VPE4,VPE5,VPE7,VPX4,VPX5,VPX7,USB1,USB3,VSD4,VS3,VS5,VTH4,VWC,VWE,VXG,VXG2	
44	94540-02010	E-RING, 2MM	1	-	-	EDD2,EDS,EDS1,EDS2,EDS6,EDS7,EDT1,EDT5,EDT6,ED6,ENT2,EN6,ES3,ES4,ES5,EWS1,EWS3,EWS4,EWS5,VC2,VKE4,VKX4,VMQ,VMQ3,VMT,VMT3,VPE4,VPE5,VPE7,VPX4,VPX5,VPX7,USB1,USB3,VSD4,VS3,VS5,VTH4,VWC,VWE,VXG,VXG2	
45	94540-04010	E-RING, 4MM	1	-	-	EDD2,EDS,EDS1,EDS2,EDS6,EDS7,EDT1,EDT5,EDT6,ED6,ENT2,EN6,ES3,ES4,ES5,EWS1,EWS3,EWS4,EWS5,VAA1,VAA8,VC2,VKE4,VKX4,VMQ,VMQ3,VMS2,VMT,VMT3,VPE4,VPE5,VPE7,VPX4,VPX5,VPX7,USB1,USB3,VSD4,VS3,VS5,VTH4,VWC,VWE,VXG,VXG2	
46	94540-07010	E-RING, 7MM	1	-	-	EDD2,EDS,EDS1,EDS2,EDS6,EDS7,EDT1,EDT5,EDT6,ED6,ENT2,EN6,ES3,ES4,ES5,EWS1,EWS3,EWS4,EWS5,VAA1,VAA8,VC2,VKE4,VKX4,VMQ,VMQ3,VMS2,VMT,VMT3,VPE4,VPE5,VPE7,VPX4,VPX5,VPX7,USB1,USB3,VSD4,VS3,VS5,VTH4,VWC,VWE,VXG,VXG2	
47	95001-45300-40 (95001-45001-60M)	TUBE, FUEL, 4.5X300	1	-	-	VSD4,VTH4	
48	95002-02070	CLIP, TUBE (B7)	4	-	-	EDD2,EDS,EDS1,EDS2,EDS6,EDS7,EDT1,EDT5,EDT6,ED6,ENT2,EN6,ES3,ES4,EWS1,EWS3,EWS4,EWS5,VC2,VKE4,VKX4,VMQ,VMQ3,VMT,VMT3,VPE4,VPE5,VPE7,VPX4,VPX5,VPX7,USB1,USB3,VSD4,VS3,VS5,VTH4,VWC,VWE,VXG,VXG2	
49	95002-02080	CLIP, TUBE (B8)	2	-	-	VSD4,VTH4	

Ref. No.	Part No.	Description	Reqd. QTY			Serial No.	Parts catalogue code
			(1)	(2)	(3)		
50	95005-35055-10	TUBE, 3.5X55(95005-35001-10M)	1	-	-	-----	EWS1,EWS3
	95005-35075-10	TUBE, 3.5X75(95005-35001-10M)	1	-	-	-----	EDD2,EDS,EDS1,EDS2,EDS6,EDS7,EDT1,EDT5,EDT6,ED6,ENT2,EN6,ES3,ES4 EWS4,EWS5,VC2,VKE4,VKX4,VMQ,VMQ3,VMT,VMT3,VPE4,VPE5,VPE7,VPX4 VPX5,VPX7,VSB1,VSB3,VSD4,VS3,VS5,VTH4,VWC,VWE,VXG,VXG2
51	95005-35130-10	TUBE, 3.5X130(95005-35001-10M)	1	-	-	-----	EDD2,EDS,EDS1,EDS2,EDS6,EDS7,EDT1,EDT5,EDT6,ED6,ENT2,EN6,ES3,ES4 EWS1,EWS3,EWS4,EWS5,VC2,VKE4,VKX4,VMQ,VMQ3,VMT,VMT3,VPE4,VPE5 VPE7,VPX4,VPX5,VPX7,VSB1,VSB3,VSD4,VS3,VS5,VTH4,VWC,VWE,VXG,VXG2
52	99101-ZH8-0980	JET, MAIN, #98	(1)	-	-	-----	EDD2,EDS,EDS1,EDS2,EDS6,EDS7,EDT1,EDT5,EDT6,ED6,ENT2,EN6,ES3,ES4 ES5,EWS1,EWS3,EWS4,EWS5,VKE4,VKX4,VMQ,VMQ3,VMS2,VMT,VMT3,VSB1 VSB3,VSD4,VS3,VS5,VTH4,VWC,VWE
	(CARBURETOR NO.)		(1)	-	-	-----	BE87F A VC2,VPE4,VPE5,VPE7,VPX4,VPX5,VPX7,VXG,VXG2
	99101-ZH8-1000	JET, MAIN, #100	(1)	-	-	-----	EDD2,EDS,EDS1,EDS2,EDS6,EDS7,EDT1,EDT5,EDT6,ED6,ENT2,EN6,ES3,ES4 ES5,EWS1,EWS3,EWS4,EWS5,VKE4,VKX4,VMQ,VMQ3,VMS2,VMT,VMT3,VSB1 VSB3,VSD4,VS3,VS5,VTH4,VWC,VWE
	(CARBURETOR NO.)		(1)	-	-	-----	BE87F A VC2,VPE4,VPE5,VPE7,VPX4,VPX5,VPX7,VXG,VXG2
	99101-ZH8-1020	JET, MAIN, #102	1	-	-	-----	EDD2,EDS,EDS1,EDS6,EDS7,EDT1,EDT5,EDT6,ED6,ENT2,EN6,ES3,ES4,ES5 EWS1,EWS3,EWS4,EWS5,VKE4,VKX4,VMQ,VMQ3,VMS2,VMT,VMT3,VSB1,VSB3 VSD4,VS3,VS5,VTH4,VWC,VWE
	(CARBURETOR NO.)		1	-	-	-----	BE87F A VC2,VPE4,VPE5,VPE7,VPX4,VPX5,VPX7,VXG,VXG2
	99101-ZH8-1050	JET, MAIN, #105	(1)	-	-	-----	VAA1,VAA8
			1	-	-	-----	EDS2
	99101-ZH8-1080	JET, MAIN, #108	(1)	-	-	-----	EDS,EDS1,EDT1,EDT6,VAA1,VAA8
	99101-ZH8-1020	JET, MAIN, #102	1	-	-	-----	VAA1,VAA8
	(CARBURETOR NO.)		(1)	-	-	-----	BE87F B VC2,VPE4,VPE5,VPE7,VPX4,VPX5,VPX7,VXG,VXG2
	99101-ZH8-1050	JET, MAIN, #105	(1)	-	-	-----	BE87F B VC2,VPE4,VPE5,VPE7,VPX4,VPX5,VPX7,VXG,VXG2
	(CARBURETOR NO.)		(1)	-	-	-----	BE87F B VC2,VPE4,VPE5,VPE7,VPX4,VPX5,VPX7,VXG,VXG2
	99101-ZH8-1080	JET, MAIN, #108	1	-	-	-----	VC2,VPE4,VPE5,VPE7,VPX4,VPX5,VPX7,VXG,VXG2
	(CARBURETOR NO.)		1	-	-	-----	EDD2,EDS,EDS1,EDS2,EDS6,EDS7,EDT1,EDT5,EDT6,ED6,ENT2,EN6,ES3,ES4 ES5,EWS1,EWS3,EWS4,EWS5,VAA1,VAA8,VC2,VKE4,VKX4,VMQ,VMQ3,VMS2,VMT VMT3,VPE4,VPE5,VPE7,VPX4,VPX5,VPX7,VSB1,VSB3,VSD4,VS3,VS5,VTH4 VWC,VWE,VXG,VXG2
53	99204-ZA0-0450	JET SET, PILOT, #45	1	-	-	-----	EDD2,EDS,EDS1,EDS2,EDS6,EDT1,EDT5,EDT6,ED6,ENT2,EN6,ES3,ES4 ES5,EWS1,EWS3,EWS4,EWS5,VAA1,VAA8,VC2,VKE4,VKX4,VMQ,VMQ3,VMS2,VMT VMT3,VPE4,VPE5,VPE7,VPX4,VPX5,VPX7,VSB1,VSB3,VSD4,VS3,VS5,VTH4 VWC,VWE,VXG,VXG2
54	16016-ZH8-W01	SCREW SET	1	-	-	-----	EDD2,EDS,EDS1,EDS2,EDS6,EDT1,EDT6,ED6,ENT2,EN6,ES3,ES4,ES5,EWS1 EWS3,EWS4,EWS5,VC2,VMS2,VPE4,VPE5,VPE7,VPX4,VPX5,VPX7,VS3,VS5 VTH4,VWC,VWE,VXG,VXG2
	(CARBURETOR NO.)		1	-	-	-----	VS3,VS5
	“		1	-	-	-----	BE87E C VKE4,VKX4,VSD4
	“		1	-	-	-----	BE87M B VTH4



E-14-3

CARBURETOR(4)

14

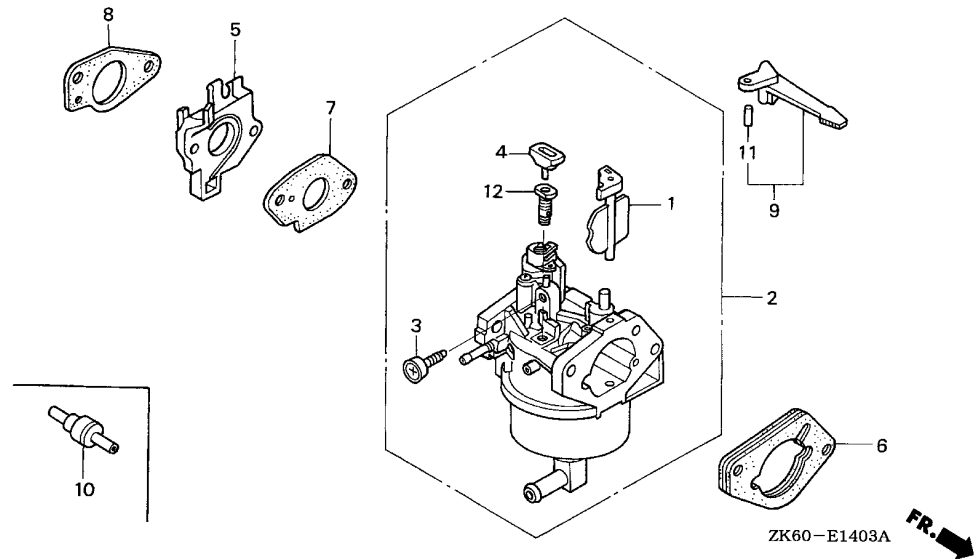

Ref. No.	L.O.N.	(Relative ref. Number) Description	F.R.T.
2	3111F3	CARBURETOR	0.2
5		(8)	
	3111C0	INSULATOR, CARBURETOR AND/OR PACKING, INSULATOR	0.2
7	3111C8	PACKING, CARBURETOR	0.2
9	8101F9	LEVER, CARBURETOR CHOKE	0.2
10	311175	VALVE, DASHPOT CHECK	0.1

Ref. No.	Part No.	Description	Reqd. QTY			Serial No.	Parts catalogue code
			(1)	(2)	(3)		
			GX390K1				
1	16044-ZF6-W61	CHOKE SET	-	-	1	-----	VAP,VXP,VXQP
2	16100-ZF6-W61	CARBURETOR ASSY. (BEL5A A) ..	-	-	1	-----	VAP,VXP,VXQP
3	16124-ZE0-005	SCREW, THROTTLE STOP	-	-	1	-----	VAP,VXP,VXQP
4	16172-ZE3-W10	COLLAR, SETTING	-	-	1	-----	VAP,VXP,VXQP
5	16211-ZF6-000	INSULATOR, CARBURETOR	-	-	1	-----	VAP,VXP,VXQP
6	16220-ZA0-702	SPACER COMP., CARBURETOR	-	-	1	-----	VAP,VXP,VXQP
7	16221-ZF6-800	PACKING, CARBURETOR	-	-	1	-----	VAP,VXP,VXQP
8	16223-ZE3-W00	PACKING, INSULATOR	-	-	1	-----	VAP,VXP,VXQP
9	16610-ZE1-000	LEVER COMP., CHOKE (STD.) ...	-	-	1	-----	VAP,VXP,VXQP
10	36135-PH3-004	VALVE, DASHPOT CHECK	-	-	1	-----	VAP,VXP,VXQP
11	94305-20122	PIN, SPRING, 2X12	-	-	1	-----	VAP,VXP,VXQP
12	99104-ZE0-0450	JET, PILOT, #45	-	-	1	-----	VAP,VXP,VXQP

2

E-14-4

CARBURETOR(5)

15

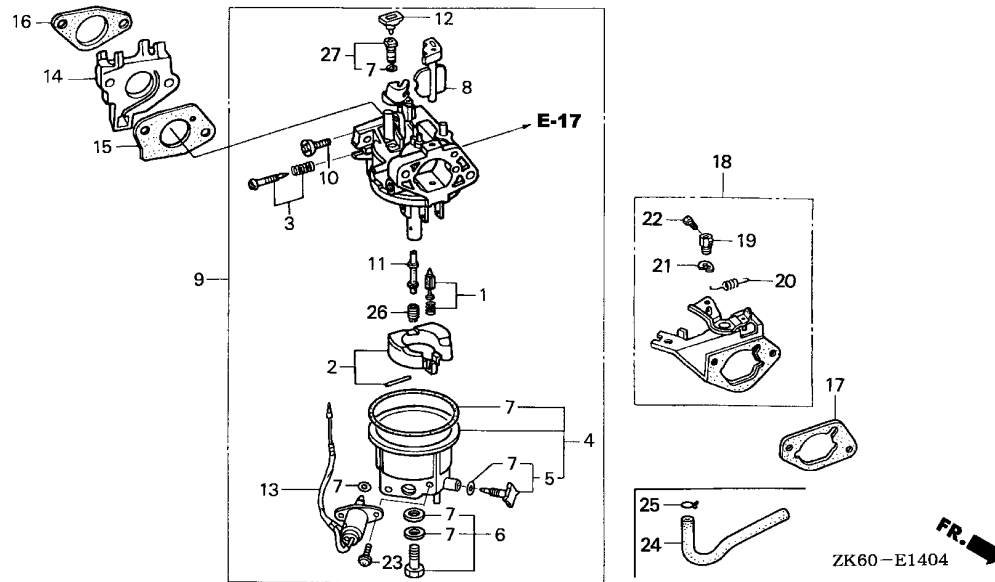

Ref. No.	L.O.N.	(Relative ref. Number) Description	F.R.T.
1		(2)	
3111E1		VALVE SET, FLOAT AND/OR FLOAT SET	0.3
3	3111D7	SCREW SET, PILOT	0.2
9	3111F3	CARBURETOR	0.2
13	6211C0	VALVE, CARBURETOR SOLENOID ...	0.2
14		(16)	
3111C0		INSULATOR, CARBURETOR AND/OR PACKING, INSULATOR	0.2
15	3111C8	PACKING, CARBURETOR	0.2
17	3121H2	PACKING, AIR CLEANER(A)	0.1
18	3111D0	STAY, CHOKE CONTROL(A)	0.2
20	3111M8	SPRING, CHOKE CONTROL STAY RETURN	0.1
24	3101F6	TUBE, FUEL	0.1
26	3111C3	JET, MAIN	0.3

Ref. No.	Part No.	Description	Reqd. QTY			Serial No.	Parts catalogue code
			(1)	(2)	(3)		
1	16011-ZA0-931	VALVE SET, FLOAT	1	-	-	ZK1	
2	16013-ZA0-931	FLOAT SET	1	-	-	ZK1	
3	16016-ZF6-005	SCREW SET	1	-	-	ZK1	
4	16023-ZE3-L60	CHAMBER SET, FLOAT	1	-	-	ZK1	
5	16024-ZE3-L60	SCREW SET, DRAIN	1	-	-	ZK1	
6	16028-ZA0-981	SCREW SET	1	-	-	ZK1	
7	16040-ZA0-702	GASKET SET	1	-	-	ZK1	
8	16044-ZE3-W20	CHOKE SET	1	-	-	ZK1	
9	16100-ZF6-L63	CARBURETOR ASSY. (BE87C D) ..	1	-	-	ZK1	
10	16124-ZE0-005	SCREW, THROTTLE STOP	1	-	-	ZK1	
11	16166-ZF6-V00	NOZZLE, MAIN	1	-	-	ZK1	
12	16172-ZE3-W10	COLLAR, SETTING	1	-	-	ZK1	
13	16200-ZF6-L61	VALVE ASSY., SOLENOID	1	-	-	ZK1	
14	16211-ZF6-L60	INSULATOR, CARBURETOR	1	-	-	ZK1	
15	16221-ZE3-800	PACKING, CARBURETOR	1	-	-	ZK1	
16	16223-ZE3-W00	PACKING, INSULATOR	1	-	-	ZK1	
17	16269-ZA0-800	PACKING, AIR CLEANER	1	-	-	ZK1	
18	16590-ZF6-L60	STAY ASSY., CHOKE CONTROL (REMOTE)	1	-	-	ZK1	
19	16594-883-010	HOLDER, WIRE	1	-	-	ZK1	
20	16615-ZE2-810	SPRING, RETURN	1	-	-	ZK1	
21	90605-230-000	CIRCLIP, 5MM	1	-	-	ZK1	
22	92301-04006-0A	BOLT, RECESSED, 4X6	1	-	-	ZK1	
23	93892-05012-18	SCREW-WASHER, 5X12	2	-	-	ZK1	

2

E-14-4

CARBURETOR(5)

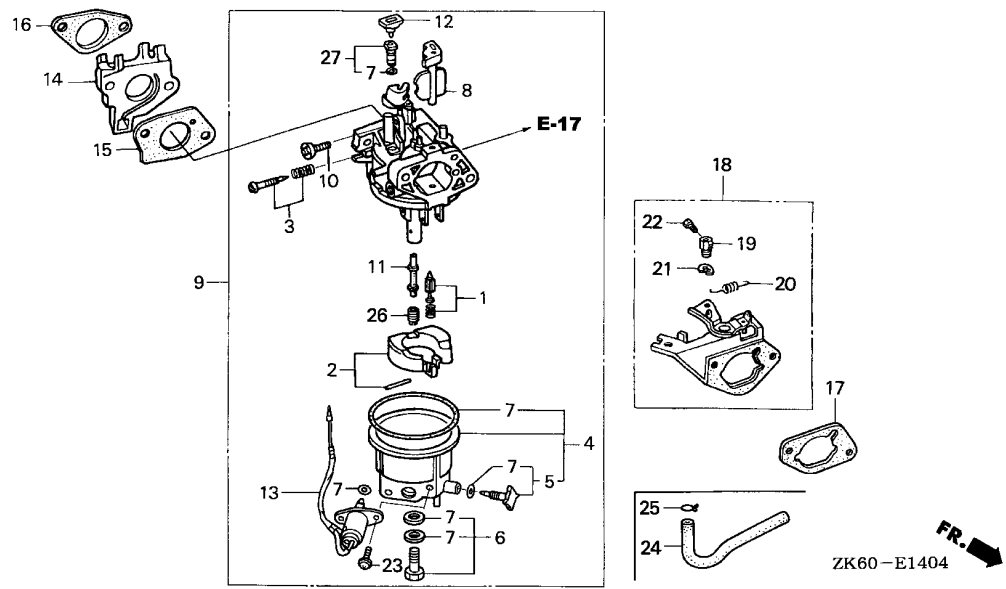

Ref. No.	Part No.	Description	Reqd. QTY			Serial No.	Parts catalogue code
			(1)	(2)	(3)		
24	95001-45260-40	TUBE, FUEL, 4.5X260 (95001-45001-60M)	1	-	-	----- ZK1	
25	95002-02080	CLIP, TUBE (B8)	1	-	-	----- ZK1	
26	99101-ZH8-0920	JET, MAIN, #92	(1)	-	-	----- ZK1	
	99101-ZH8-0950	JET, MAIN, #95	(1)	-	-	----- ZK1	
	99101-ZH8-0980	JET, MAIN, #98	1	-	-	----- ZK1	
27	99204-ZA0-0450	JET SET, PILOT, #45	1	-	-	----- ZK1	

2

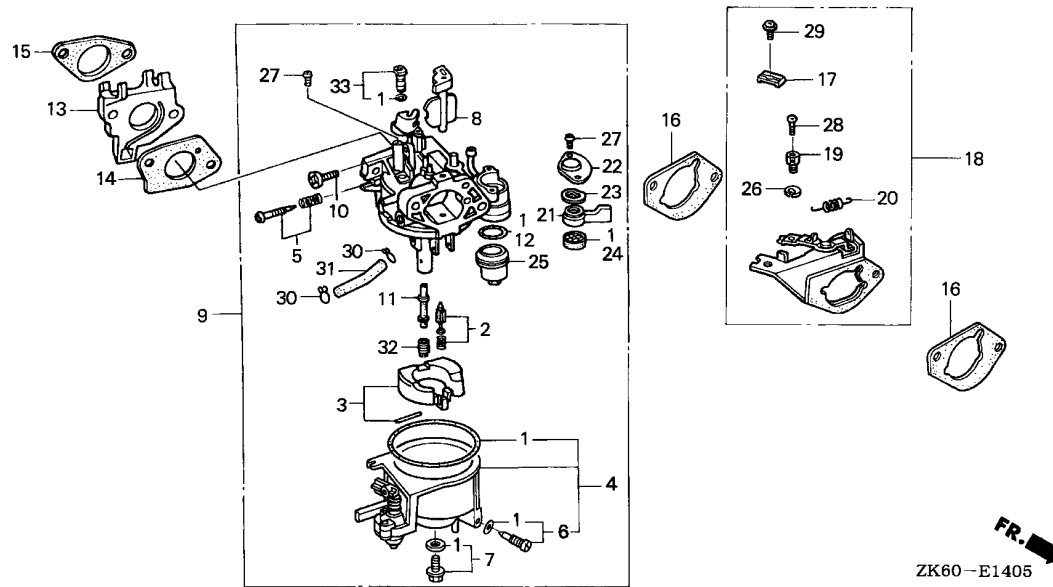

Ref. No.	L.O.N.	(Relative ref. Number) Description	F.R.T.
1	3111B1	GASKET SET, CARBURETOR	0.3
2	3111E1	VALVE SET, FLOAT AND/OR FLOAT SET	0.3
5	3111D7	SCREW SET, PILOT	0.2
9	3111F3	CARBURETOR	0.2
12	3101L6	PACKING, FUEL STRAINER CUP	0.2
13	3111C0	INSULATOR, CARBURETOR AND/OR PACKING, INSULATOR	0.2
14	3111C8	PACKING, CARBURETOR	0.2
16	3121H2	PACKING, AIR CLEANER(A)	0.1
18	3111D0	STAY, CHOKE CONTROL(A)	0.2
20	3111M8	SPRING, CHOKE CONTROL STAY RETURN	0.1
24	3101C5	PACKING, FUEL COCK	0.2
	3101F6	TUBE, FUEL	0.1
	3111C3	JET, MAIN	0.3

Ref. No.	Part No.	Description	Reqd. QTY			Serial No.	Parts catalogue code
			(1)	(2)	(3)		
			GX390K1				
1	16010-ZF6-U11	GASKET SET	1	-	-	SXX	
2	16011-ZA0-931	VALVE SET, FLOAT	1	-	-	SXX	
3	16013-ZA0-931	FLOAT SET	1	-	-	SXX	
4	16015-ZF6-U12	CHAMBER SET, FLOAT	1	-	-	SXX	
5	16016-ZE0-005	SCREW SET, PILOT	1	-	-	SXX	
6	16024-124-760	SCREW SET, DRAIN	1	-	-	SXX	
7	16028-ZE0-005	SCREW SET	1	-	-	SXX	
8	16044-ZF6-U11	CHOKE SET	1	-	-	SXX	
9	16100-ZF6-U14	CARBURETOR ASSY. (BE85G C)	1	-	-	SXX	
10	16124-ZE0-005	SCREW, THROTTLE STOP	1	-	-	SXX	
11	16166-ZH9-000	NOZZLE, MAIN	1	-	-	SXX	
12	16173-001-004	PACKING, FUEL STRAINER CUP	1	-	-	SXX	
13	16211-ZF6-000	INSULATOR, CARBURETOR	1	-	-	SXX	
14	16221-ZF6-800	PACKING, CARBURETOR	1	-	-	SXX	
15	16223-ZE3-W00	PACKING, INSULATOR	1	-	-	SXX	
16	16269-ZA0-800	PACKING, AIR CLEANER	2	-	-	SXX	
17	16576-891-000	HOLDER, CABLE	1	-	-	SXX	
18	16590-ZE2-812	STAY ASSY., CHOKE CONTROL (REMOTE)	1	-	-	SXX	
19	16594-883-010	HOLDER, WIRE	1	-	-	SXX	
20	16615-ZE2-810	SPRING, RETURN	1	-	-	SXX	
21	16953-ZE1-812	LEVER, COCK	1	-	-	SXX	
22	16954-ZE1-812	PLATE, LEVER SETTING	1	-	-	SXX	
23	16956-ZE1-811	SPRING, COCK LEVER	1	-	-	SXX	
24	16957-ZE1-812	PACKING, FUEL COCK	1	-	-	SXX	



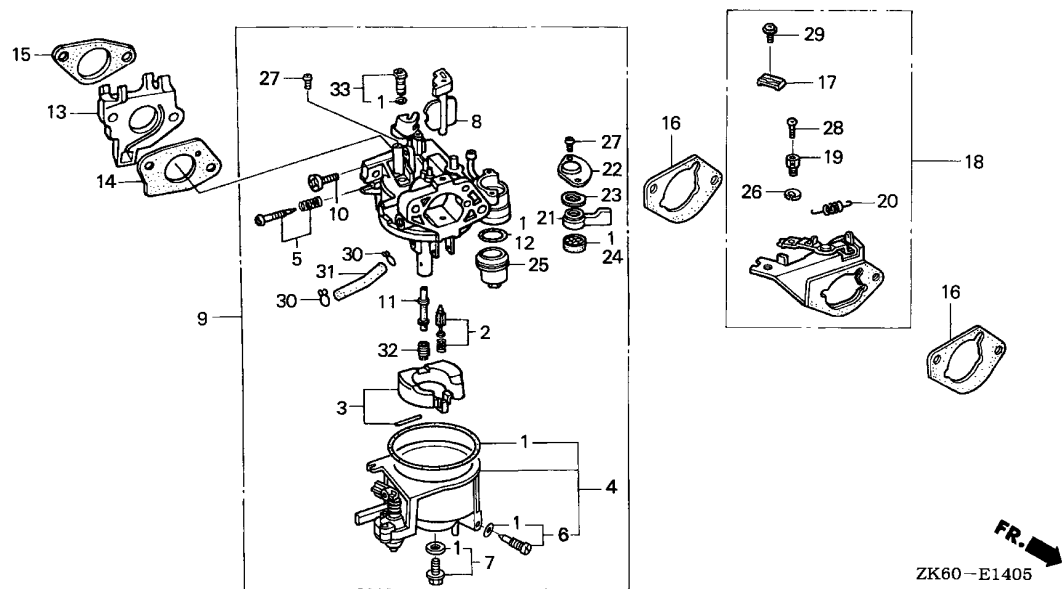

Ref. No.	Part No.	Description	Reqd. QTY			Serial No.	Parts catalogue code
			(1)	(2)	(3)		
25	16967-ZE0-811	CUP, FUEL STRAINER	1	-	-	-----	SXX
26	90605-230-000	CIRCLIP, 5MM	1	-	-	-----	SXX
27	93500-03006-1H	SCREW, PAN, 3X6	3	-	-	-----	SXX
28	93500-04006-0H	SCREW, PAN, 4X6	1	-	-	-----	SXX
29	93893-05016-00	SCREW-WASHER, 5X16	1	-	-	-----	SXX
30	95002-02079	CLIP, TUBE (B7)	2	-	-	-----	SXX
31	95005-35080-20	TUBE, 3.5X80(95005-35001-20M)	1	-	-	-----	SXX
32	99101-ZH8-0950	JET, MAIN, #95	(1)	-	-	-----	SXX
	99101-ZH8-0980	JET, MAIN, #98	(1)	-	-	-----	SXX
	99101-ZH8-1000	JET, MAIN, #100	1	-	-	-----	SXX
33	99204-ZE0-0400	JET SET, PILOT, #40	1	-	-	-----	SXX

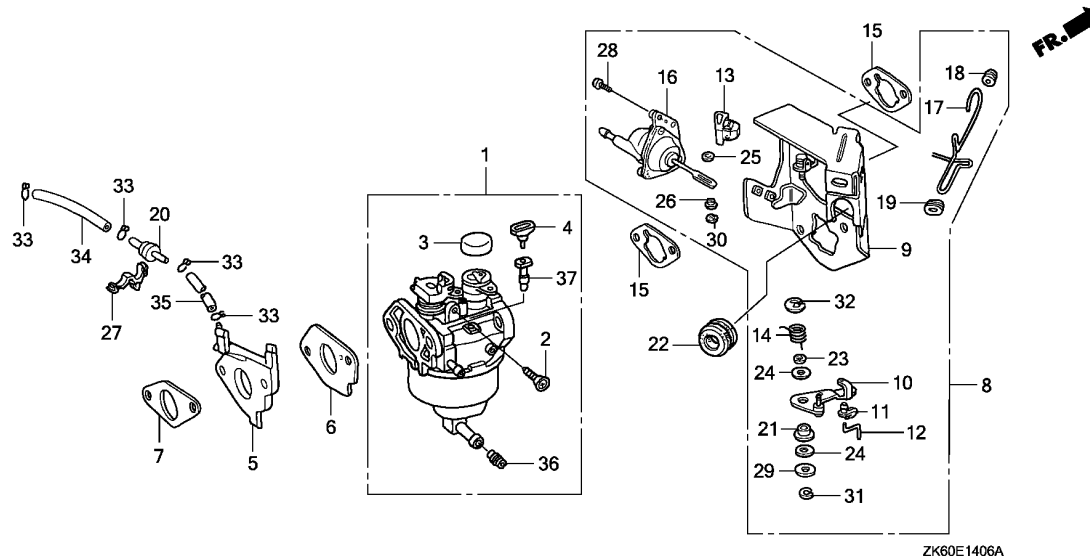

ZK60E1406A

Ref. No.	L.O.N.	(Relative ref. Number) Description	F.R.T.
1	3111G7	CARBURETOR(A)	0.3
5	3111G2	INSULATOR, CARBURETOR AND/OR PACKING, INSULATOR(A)	0.3
6	3111G5	PACKING, CARBURETOR(A)	0.3
8	8101R1	STAY, MANUAL CHOKE	0.3
9	3111G3	STAY, CHOKE CONTROL	0.4
10	8101F9	LEVER, CARBURETOR CHOKE	0.2
12	8101J8	ROD, CARBURETOR CHOKE	0.2
14	8101AY	SPRING, MANUAL CHOKE	0.2
15	3121D9	PACKING, AIR CLEANER	0.2
16	3111A7	DIAPHRAGM, CARBURETOR	0.3
17	8101Q2	ROD, CHOKE CONTROL	0.2
20	311175	VALVE, DASHPOT CHECK	0.1

Ref. No.	Part No.	Description	Reqd. QTY			Serial No.	Parts catalogue code
			(1)	(2)	(3)		
1	16100-ZK6-V71	CARBURETOR ASSY. (BEL5B A) ..	-	-	1	-----	SXKP
2	16124-ZE0-005	SCREW, THROTTLE STOP	-	-	1	-----	SXKP
3	16148-141-881	CAP, CHOKE DUST	-	-	1	-----	SXKP
4	16172-ZE3-W10	COLLAR, SETTING	-	-	1	-----	SXKP
5	16211-ZF6-D40	INSULATOR, CARBURETOR	-	-	1	-----	SXKP
6	16221-ZF6-800	PACKING, CARBURETOR	-	-	1	-----	SXKP
7	16223-ZE3-W00	PACKING, INSULATOR	-	-	1	-----	SXKP
8	16260-ZE2-722	STAY ASSY., MANUAL CHOKE	-	-	1	-----	SXKP
9	16261-ZE2-702	STAY COMP., SOLENOID	-	-	1	-----	SXKP
10	16262-ZE2-711	LEVER, CHOKE	-	-	1	-----	SXKP
11	16263-ZA0-000	JOINT, ROD	-	-	1	-----	SXKP
12	16264-ZE2-701	ROD, CHOKE	-	-	1	-----	SXKP
13	16265-ZE2-721	STOPPER, CHOKE ROD	-	-	1	-----	SXKP
14	16268-ZE2-721	SPRING, MANUAL CHOKE	-	-	1	-----	SXKP
15	16269-ZA0-800	PACKING, AIR CLEANER	-	-	2	-----	SXKP
16	16400-ZE2-703	DIAPHRAGM ASSY.	-	-	1	-----	SXKP
17	16611-ZE2-711	ROD, CHOKE CONTROL	-	-	1	-----	SXKP
18	16613-893-000	GROMMET, CHOKE ROD	-	-	1	-----	SXKP
19	16615-893-000	GUIDE, CHOKE ROD	-	-	1	-----	SXKP
20	36135-ZF6-D41	VALVE, DASHPOT CHECK	-	-	1	-----	SXKP
21	53149-964-003	BUSH, ARM PIVOT	-	-	1	-----	SXKP
22	88911-MJ3-000	GROMMET, FENDER	-	-	1	-----	SXKP
23	90431-ZE2-700	WASHER, CHOKE LEVER	-	-	1	-----	SXKP
24	90432-ZE2-700	SEAL, CHOKE LEVER	-	-	2	-----	SXKP
25	90433-ZE2-700	WASHER, THRUST, 2.7X8	-	-	1	-----	SXKP



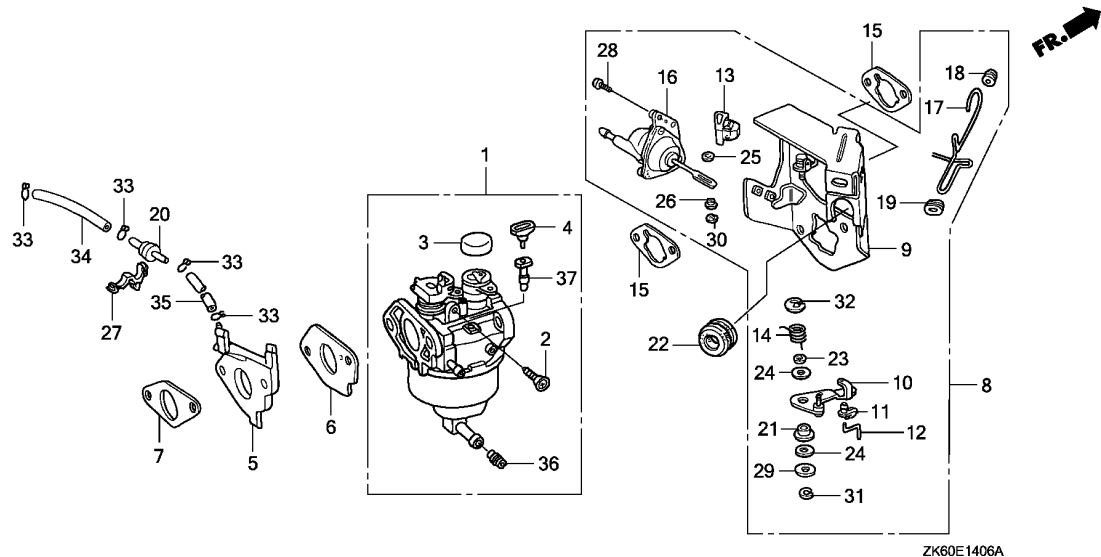

ZK60E1406A

Ref. No.	Part No.	Description	Reqd. QTY			Serial No.	Parts catalogue code
			(1)	(2)	(3)		
26	90434-ZE2-700	COLLAR, LEVER	-	-	1	-----	SXKP
27	90650-SD9-003	CLIP, WIRE HARNESS	-	-	1	-----	SXKP
28	93500-05012-0A	SCREW, PAN, 5X12	-	-	2	-----	SXKP
29	94103-05000	WASHER, PLAIN, 5MM	-	-	1	-----	SXKP
30	94540-02010	E-RING, 2MM	-	-	1	-----	SXKP
31	94540-04010	E-RING, 4MM	-	-	1	-----	SXKP
32	94540-07010	E-RING, 7MM	-	-	1	-----	SXKP
33	95002-02070	CLIP, TUBE (B7)	-	-	4	-----	SXKP
34	95005-35130-10	TUBE, 3.5X130(95005-35001-10M)	-	-	1	-----	SXKP
35	95005-35220-10	TUBE, 3.5X220(95005-35001-10M)	-	-	1	-----	SXKP
36	99101-ZK6-4000	JET, MAIN, #400	-	-	(1)	-----	SXKP
	99101-ZK6-4200	JET, MAIN, #420	-	-	(1)	-----	SXKP
	99101-ZK6-4400	JET, MAIN, #440	-	-	1	-----	SXKP
	99101-ZK6-4600	JET, MAIN, #460	-	-	(1)	-----	SXKP
	99101-ZK6-4800	JET, MAIN, #480	-	-	(1)	-----	SXKP
37	99104-ZE0-0450	JET, PILOT, #45	-	-	1	-----	SXKP

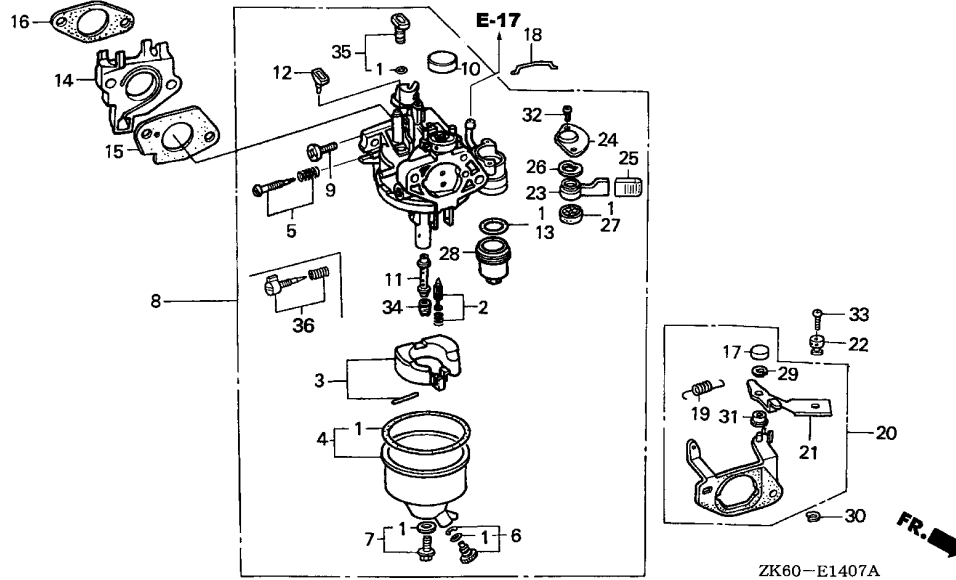

Ref. No.	L.O.N.	(Relative ref. Number) Description	F.R.T.
1	3111B1	GASKET SET, CARBURETOR (3)	0.3
2	3111E1	VALVE SET, FLOAT AND/OR FLOAT SET (36)	0.3
5	3111D7	SCREW SET, PILOT	0.2
8	3111F3	CARBURETOR	0.2
13	3101L6	PACKING, FUEL STRAINER CUP (16)	0.2
14	3111C0	INSULATOR, CARBURETOR AND/OR PACKING, INSULATOR	0.2
15	3111C8	PACKING, CARBURETOR	0.2
18	8101J8	ROD, CARBURETOR CHOKE	0.2
19	1161C2	SPRING, THROTTLE RETURN	0.2
20	3111D0	STAY, CHOKE CONTROL(A) (23,24,26)	0.2
27	3101C5	PACKING, FUEL COCK	0.2
34	3111C3	JET, MAIN	0.3

Ref. No.	Part No.	Description	Reqd. QTY			Serial No.	Parts catalogue code
			(1)	(2)	(3)		
1	16010-ZE2-A20	GASKET SET	1	-	-	LWD1	
2	16011-ZA0-931	VALVE SET, FLOAT	1	-	-	LWD1	
3	16013-ZA0-931	FLOAT SET	1	-	-	LWD1	
4	16015-ZE2-A20	CHAMBER SET, FLOAT	1	-	-	LWD1	
5	16016-ZF6-005	SCREW SET (CARBURETOR NO.)	1	-	-	BE48C B	LWD1
6	16024-ZH7-A20	SCREW SET, DRAIN	1	-	-	LWD1	
7	16028-ZE0-005	SCREW SET	1	-	-	LWD1	
8	16100-ZF6-H01	CARBURETOR ASSY. (BE48C B)	1	-	-	3943332	LWD1
	16100-ZF6-H02	CARBURETOR ASSY. (BE48C C)	1	-	-	3943333	LWD1
9	16124-ZE0-005	SCREW, THROTTLE STOP	1	-	-	LWD1	
10	16148-141-881	CAP, CHOKE DUST	1	-	-	LWD1	
11	16166-ZF6-W20	NOZZLE, MAIN	1	-	-	LWD1	
12	16172-ZE3-W10	COLLAR, SETTING	1	-	-	LWD1	
13	16173-001-004	PACKING, FUEL STRAINER CUP	1	-	-	LWD1	
14	16211-ZF6-000	INSULATOR, CARBURETOR	1	-	-	LWD1	
15	16221-ZF6-800	PACKING, CARBURETOR	1	-	-	LWD1	
16	16223-ZE3-W00	PACKING, INSULATOR	1	-	-	LWD1	
17	16252-ZA1-010	CAP, CHOKE LEVER	1	-	-	LWD1	
18	16264-ZE2-780	ROD, CHOKE	1	-	-	LWD1	
19	16562-896-000	SPRING, THROTTLE RETURN	1	-	-	LWD1	
20	16590-ZE2-772	STAY ASSY., CHOKE CONTROL (REMOTE)	1	-	-	LWD1	
21	16610-ZE2-780	LEVER, CHOKE	1	-	-	LWD1	
22	16617-ZE3-H00	HOLDER, WIRE	1	-	-	LWD1	



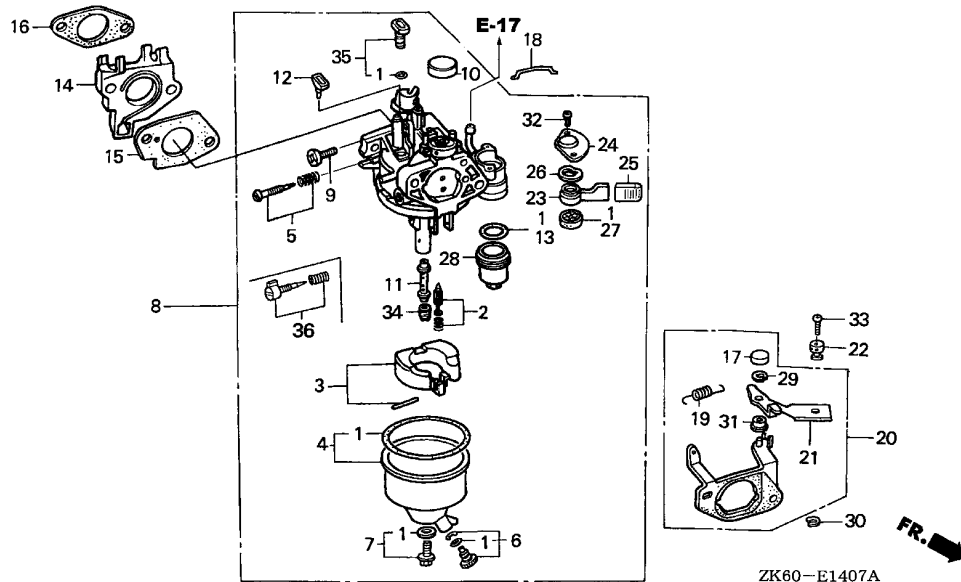

ZK60-E1407A

Ref. No.	Part No.	Description	Reqd. QTY			Serial No.	Parts catalogue code
			(1)	(2)	(3)		
			GX390K1				
23	16953-ZE1-712	LEVER, COCK	1	-	-	-----	LWD1
24	16954-ZE1-812	PLATE, LEVER SETTING	1	-	-	-----	LWD1
25	16955-ZE2-H21	CAP, LEVER	1	-	-	-----	LWD1
26	16956-ZE1-811	SPRING, COCK LEVER	1	-	-	-----	LWD1
27	16957-ZE1-812	PACKING, FUEL COCK	1	-	-	-----	LWD1
28	16967-ZE0-811	CUP, FUEL STRAINER	1	-	-	-----	LWD1
29	38689-680-960	E-RING, 4MM	1	-	-	-----	LWD1
30	90605-230-000	CIRCLIP, 5MM	1	-	-	-----	LWD1
31	91502-ZA0-310	BUSH, CHOKE LEVER	1	-	-	-----	LWD1
32	93500-03006-1H	SCREW, PAN, 3X6	2	-	-	-----	LWD1
33	93500-04006-0H	SCREW, PAN, 4X6	1	-	-	-----	LWD1
34	99101-ZH8-1020	JET, MAIN, #102	(1)	-	-	-----	LWD1
	99101-ZH8-1050	JET, MAIN, #105	(1)	-	-	-----	LWD1
	99101-ZH8-1080	JET, MAIN, #108	1	-	-	-----	LWD1
35	99204-ZE2-0400	JET SET, PILOT, #40	1	-	-	-----	LWD1
36	16016-ZH7-W01	SCREW SET, PILOT	1	-	-	BE48C C -----	LWD1
		(CARBURETOR NO.)					

E-14-8

CARBURETOR(9)

I13

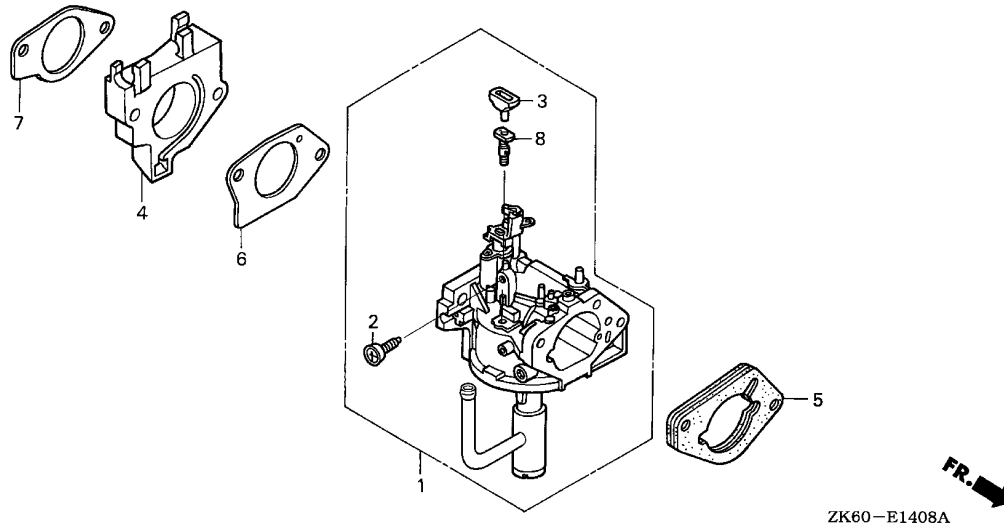

Ref. No.	L.O.N.	(Relative ref. Number) Description	F.R.T.
1	3111F3	CARBURETOR	0.3
4	3111C0	(7) INSULATOR, CARBURETOR AND/OR PACKING, INSULATOR	0.3
5	3111D9	SPACER, CARBURETOR	0.2
6	3111C8	PACKING, CARBURETOR	0.3

Ref. No.	Part No.	Description	Reqd. QTY			Serial No.	Parts catalogue code
			(1)	(2)	(3)		
1	16100-ZK6-801	CARBURETOR ASSY. (BEL5E E) ..	1	-	-	-----	SXK1
2	16124-ZE0-005	SCREW, THROTTLE STOP	1	-	-	-----	SXK1
3	16172-ZE3-W10	COLLAR, SETTING	1	-	-	-----	SXK1
4	16211-ZF6-000	INSULATOR, CARBURETOR	1	-	-	-----	SXK1
5	16220-ZA0-702	SPACER COMP., CARBURETOR	1	-	-	-----	SXK1
6	16221-ZF6-800	PACKING, CARBURETOR	1	-	-	-----	SXK1
7	16223-ZE3-W00	PACKING, INSULATOR	1	-	-	-----	SXK1
8	99104-ZE9-0450	JET, PILOT, #45	1	-	-	-----	SXK1

2

E-15

AIR CLEANER(1)

I14

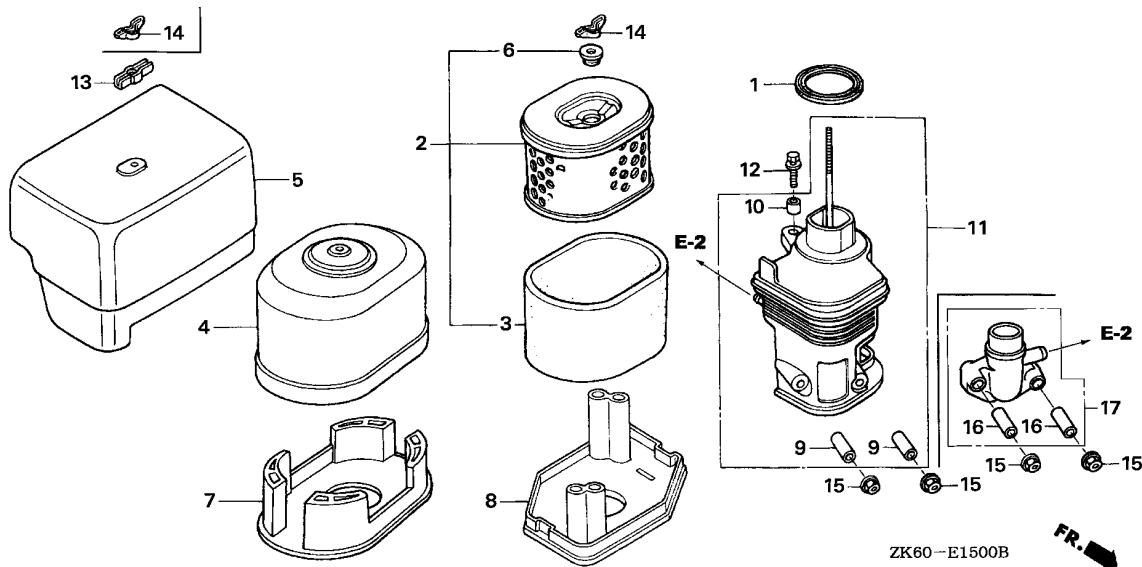

Ref. No.	L.O.N.	(Relative ref. Number) Description	F.R.T.
2	3121B8	ELEMENT, AIR CLEANER	0.1
3	3121C1	FILTER, OUTER	0.1
7	3121D6	NOSE, SILENCER	0.1
11	3121B4	ELBOW, AIR CLEANER	0.1

Ref. No.	Part No.	Description	Reqd. QTY			Serial No.	Parts catalogue code
			(1)	(2)	(3)		
1	16271-ZE2-010	PACKING, ELBOW	1	-	1	-----	ED8, ED9, HA2, HH, HJA2, LH, LHB3, LHB5, LHE, LHP1, LJ, LJG, LKE, LMS, LTK, LWP1, LX, LXE, LXE2, LXE4, LXE8, LXQ4, LXU, LX2, PAE2, PA2, PX, PXE8, PXU, QAA2, QAE2, QAE6, QAW, QA2, QA26, QE, QH, QHB3, QHB5, QHE, QHP1, QKA4, QKB2, QK4, QME0, QMH, QND, QNE2, QNE6, QNE8, QNE9, QNK, QNR2, QNR6, QTR2, QWA2, QX, QXB, QXB7, QXE, QXEB, QXE4, QXE6, QXE7, QXE8, QXQ4, QXQ7, QXU, SCK4, SH, SHB3, SHE, SHQ4, SJ, SJG, SKAE, SMC1, SMD3, SME0, SME1, SME6, SMX2, SM11, SM32, SN, STC4, STS, SWA4, SX, SXB, SXB7, SXC, SXE, SXEB, SXE4, SXE7, SXE8, SXX, SXX1, SXQ4, SXU, VAC2, VAG2, VAP, VA2, VCN2, VDB2, VDE2, VD2, VEP7, VKB2, VK2, VMA2, VME2, VM2, VNG1, VNG2, VN17, VN27, VSD, VSD7, VTE5, VWA2, VWC7, VWT4, VX, VXB, VXB7, VXE, VXEB, VXE2, VXE4, VXE6, VXE7, VXE8, VXP, VXP7, VXQP, VXQ4, VXT1, VXU, VXU1, VX8
2	17210-ZE3-010	ELEMENT, AIR CLEANER	1	-	1	-----	ED8, ED9, HA2, HH, HJA2, LH, LHB3, LHB5, LHE, LHP1, LJ, LJG, LKE, LMS, LTK, LWP1, LX, LXE, LXE2, LXE4, LXE8, LXQ4, LXU, LX2, PAE2, PA2, PX, PXE8, PXU, QAA2, QAE2, QAE6, QAW, QA2, QA26, QE, QH, QHB3, QHB5, QHE, QHP1, QKA4, QKB2, QK4, QME0, QMH, QND, QNE2, QNE6, QNE8, QNE9, QNK, QNR2, QNR6, QTR2, QWA2, QX, QXB, QXB7, QXE, QXEB, QXE4, QXE6, QXE7, QXE8, QXQ4, QXQ7, QXU, SCK4, SH, SHB3, SHE, SHQ4, SJ, SJG, SKAE, SMC1, SMD3, SME0, SME1, SME6, SMX2, SM11, SM32, SN, STC4, STS, SWA4, SX, SXB, SXB7, SXC, SXE, SXEB, SXE4, SXE7, SXE8, SXX, SXX1, SXQ4, SXU, VAC2, VAG2, VAP, VA2, VCN2, VDB2, VDE2, VD2, VEP7, VKB2, VK2, VMA2, VME2, VM2, VNG1, VNG2, VN17, VN27, VSD, VSD7, VTE5, VWA2, VWC7, VWT4, VX, VXB, VXB7, VXE, VXEB, VXE2, VXE4, VXE6, VXE7, VXE8, VXP, VXP7, VXQP, VXQ4, VXT1, VXU, VXU1, VX8

2

Ref. No.	Part No.	Description	Reqd. QTY			Serial No.	Parts catalogue code
			(1)	(2)	(3)		
3	17218-ZE3-000	FILTER, OUTER	1	-	1	-----	ED8,ED9,HA2,HH,HJA2,LH,LHB3,LHB5,LHE,LHP1,LJ,LJG,LKE,LMS,LTk,LWP1 LX,LXE,LXE2,LXE4,LXE8,LXQ4,LXU,LX2,PAE2,PA2,PX,PXE8,PXU,QA2,QA2 QAE6,QAW,QA2,QA26,QE,QH,QHB3,QHB5,QHE,QHP1,QKA4,QKB2,QK4,QME0,QMH QND,QNE2,QNE6,QNE8,QNE9,QNK,QNR2,QNR6,QTR2,QWA2,QX,QXB,QXB7,QXE QXEB,QXE4,QXE6,QXE7,QXE8,QXQ4,QXQ7,QXU,SCK4,SH,SHB3,SHE,SHQ4,SJ SJG,SKAE,SMC1,SMD3,SME0,SME1,SME6,SMX2,SM11,SM32,SN,STC4,STS,SWA4 SX,SBX,SBX7,SXC,SXE,SXEB,SXE4,SXE7,SXE8,SXK,SXK1, SXQ4, SXU,VAC2 VAG2,VAP,VA2,VCN2,VDB2,VDE2,VD2,VEP7,VKB2,VK2,VMA2,VME2,VM2,VNG1 VNG2,VN17,VN27,VSD,VSD7,VTE5,VWA2,VWC7,VWT4,VX,VXB,VXB7,VXE,VXEB VXE2,VXE4,VXE6,VXE7,VXE8,VXP,VXP7,VXQP,VXQ4,VXT1,VXU,VXU1,VX8
4	17230-ZE3-000	COVER, AIR CLEANER (STD.) ...	-	(1)	-		
5	17231-ZE3-W01	COVER, AIR CLEANER	1	-	1	-----	ED8,ED9,HA2,HH,HJA2,LH,LHB3,LHB5,LHE,LHP1,LJ,LJG,LKE,LMS,LTk,LWP1 LX,LXE,LXE2,LXE4,LXE8,LXQ4,LXU,LX2,PAE2,PA2,PX,PXE8,PXU,QA2,QA2 QAE6,QAW,QA2,QA26,QE,QH,QHB3,QHB5,QHE,QHP1,QKA4,QKB2,QK4,QME0,QMH QND,QNE2,QNE6,QNE8,QNE9,QNK,QNR2,QNR6,QTR2,QWA2,QX,QXB,QXB7,QXE QXEB,QXE4,QXE6,QXE7,QXE8,QXQ4,QXQ7,QXU,SCK4,SH,SHB3,SHE,SHQ4,SJ SJG,SKAE,SMC1,SMD3,SME0,SME1,SME6,SMX2,SM11,SM32,SN,STC4,STS,SWA4 SX,SBX,SBX7,SXC,SXE,SXEB,SXE4,SXE7,SXE8,SXK,SXK1, SXQ4, SXU,VAC2 VAG2,VAP,VA2,VCN2,VDB2,VDE2,VD2,VEP7,VKB2,VK2,VMA2,VME2,VM2,VNG1 VNG2,VN17,VN27,VSD,VSD7,VTE5,VWA2,VWC7,VWT4,VX,VXB,VXB7,VXE,VXEB VXE2,VXE4,VXE6,VXE7,VXE8,VXP,VXP7,VXQP,VXQ4,VXT1,VXU,VXU1,VX8
6	17232-891-000	GROMMET, AIR CLEANER	1	-	1	-----	ED8,ED9,HA2,HH,HJA2,LH,LHB3,LHB5,LHE,LHP1,LJ,LJG,LKE,LMS,LTk,LWP1 LX,LXE,LXE2,LXE4,LXE8,LXQ4,LXU,LX2,PAE2,PA2,PX,PXE8,PXU,QA2,QA2 QAE6,QAW,QA2,QA26,QE,QH,QHB3,QHB5,QHE,QHP1,QKA4,QKB2,QK4,QME0,QMH QND,QNE2,QNE6,QNE8,QNE9,QNK,QNR2,QNR6,QTR2,QWA2,QX,QXB,QXB7,QXE QXEB,QXE4,QXE6,QXE7,QXE8,QXQ4,QXQ7,QXU,SCK4,SH,SHB3,SHE,SHQ4,SJ SJG,SKAE,SMC1,SMD3,SME0,SME1,SME6,SMX2,SM11,SM32,SN,STC4,STS,SWA4 SX,SBX,SBX7,SXC,SXE,SXEB,SXE4,SXE7,SXE8,SXK,SXK1, SXQ4, SXU,VAC2 VAG2,VAP,VA2,VCN2,VDB2,VDE2,VD2,VEP7,VKB2,VK2,VMA2,VME2,VM2,VNG1 VNG2,VN17,VN27,VSD,VSD7,VTE5,VWA2,VWC7,VWT4,VX,VXB,VXB7,VXE,VXEB VXE2,VXE4,VXE6,VXE7,VXE8,VXP,VXP7,VXQP,VXQ4,VXT1,VXU,VXU1,VX8
7	17235-ZE3-000	NOSE, SILENCER	-	(1)	-		
8	17235-ZH9-N00	NOSE, SILENCER	1	-	1	-----	SXK1,VAP,VXP,VXQP
			1	-	-	-----	4114686 ED8,ED9,HA2,HH,HJA2,LH,LHB3,LHB5,LHE,LHP1,LJ,LJG,LKE,LMS,LTk,LWP1 LX,LXE,LXE2,LXE4,LXE8,LXQ4,LXU,LX2,PAE2,PA2,PX,PXE8,PXU,QA2,QA2 QAE6,QAW,QA2,QA26,QE,QH,QHB3,QHB5,QHE,QHP1,QKA4,QKB2,QK4,QME0,QMH QND,QNE2,QNE6,QNE8,QNE9,QNK,QNR2,QNR6,QTR2,QWA2,QX,QXB,QXB7,QXE QXEB,QXE4,QXE6,QXE7,QXE8,QXQ4,QXQ7,QXU,SCK4,SH,SHB3,SHE,SHQ4,SJ SJG,SKAE,SMC1,SMD3,SME0,SME1,SME6,SMX2,SM11,SM32,SN,STC4,STS,SWA4 SX,SBX,SBX7,SXC,SXE,SXEB,SXE4,SXE7,SXE8,SXK,SXQ4, SXU,VAC2,VAG2 VA2,VCN2,VDB2,VDE2,VD2,VEP7,VKB2,VK2,VMA2,VME2,VM2,VNG1,VNG2,VN17 VN27,VSD,VSD7,VTE5,VWA2,VWC7,VWT4,VX,VXB,VXB7,VXE,VXEB,VXE2,VXE4 VXE6,VXE7,VXE8,VXP7,VXQ4,VXT1,VXU,VXU1,VX8



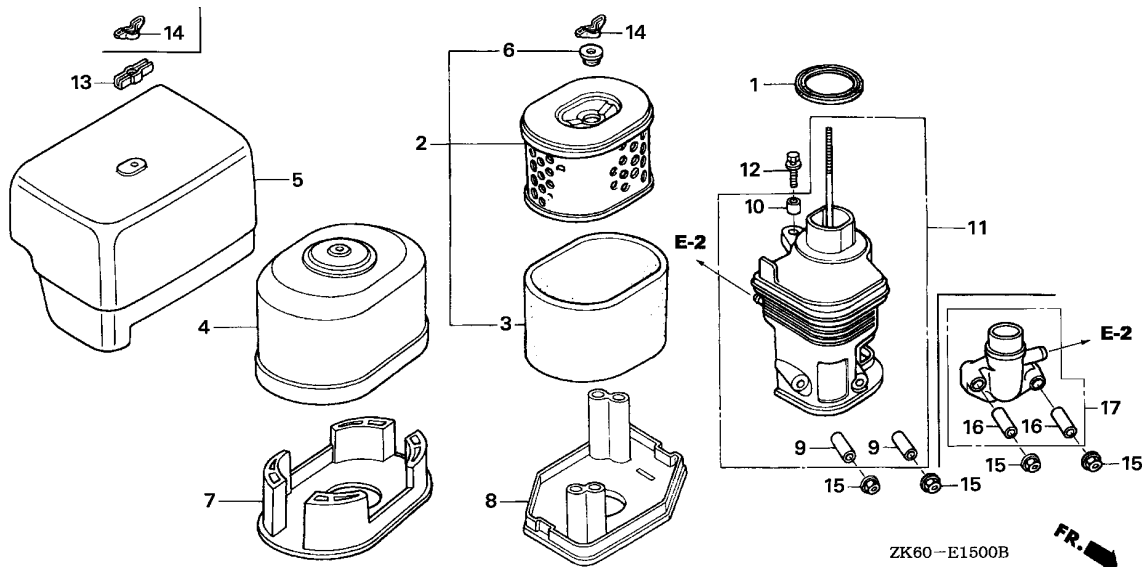

Ref. No.	Part No.	Description	Reqd. QTY			Serial No.	Parts catalogue code
			(1)	(2)	(3)		
(8)	17235-ZH9-N01	NOSE, SILENCER	1	-	-	4114687	ED8,ED9,HA2,HH,HJA2,LH,LHB3,LHB5,LHE,LHP1,LJ,LJG,LKE,LMS,LTK,LWP1,LX,LXE,LXE2,LXE4,LXE8,LXQ4,LXU,LX2,PAE2,PA2,PX,PXE8,PXU,QAA2,QAE2,QAE6,QAW,QA2,QA26,QE,QH,QHB3,QHB5,QHE,QHP1,QKA4,QKB2,QK4,QME0,QMH,QND,QNE2,QNE6,QNE8,QNE9,QNK,QNR2,QNR6,QTR2,QWA2,QX,QXB,QXB7,QXE,QXEB,QXE4,QXE6,QXE7,QXE8,QXQ4,QXQ7,QXU,SCK4,SH,SHB3,SHE,SHQ4,SJ,SJG,SKAE,SMC1,SMD3,SME0,SME1,SME6,SMX2,SM11,SM32,SN,STC4,STS,SWA4,SX,SXB,SXB7,SXC,SXE,SXEB,SXE4,SXE7,SXE8,SXK,SXQ4,SXU,VAC2,VAG2,VA2,VCN2,VDB2,VDE2,VD2,VEP7,VKB2,VK2,VMA2,VME2,VM2,VNG1,VNG2,VN17,VN27,VSD,VSD7,VTE5,VWA2,VWC7,VWT4,VX,VXB,VXB7,VXE,VXEB,VXE2,VXE4,VXE6,VXE7,VXE8,VXP7,VXQ4,VXT1,VXU,VXU1,VX8
9	17238-ZE2-310	COLLAR, AIR CLEANER	-	(1)	-	4114687	ED8,ED9,HA2,HH,HJA2,LH,LHB3,LHB5,LHE,LHP1,LJ,LJG,LKE,LMS,LTK,LWP1,LX,LXE,LXE2,LXE4,LXE8,LXQ4,LXU,LX2,PAE2,PA2,PX,PXE8,PXU,QAA2,QAE2,QAE6,QAW,QA2,QA26,QE,QH,QHB3,QHB5,QHE,QHP1,QKA4,QKB2,QK4,QME0,QMH,QND,QNE2,QNE6,QNE8,QNE9,QNK,QNR2,QNR6,QTR2,QWA2,QX,QXB,QXB7,QXE,QXEB,QXE4,QXE6,QXE7,QXE8,QXQ4,QXQ7,QXU,SCK4,SH,SHB3,SHE,SHQ4,SJ,SJG,SKAE,SMC1,SMD3,SME0,SME1,SME6,SMX2,SM11,SM32,SN,STC4,STS,SWA4,SX,SXB,SXB7,SXC,SXE,SXEB,SXE4,SXE7,SXE8,SXK,SXK1,SXQ4,SXU,VAC2,VAG2,VAP,VA2,VCN2,VDB2,VDE2,VD2,VEP7,VKB2,VK2,VMA2,VME2,VM2,VNG1,VNG2,VN17,VN27,VSD,VSD7,VTE5,VWA2,VWC7,VWT4,VX,VXB,VXB7,VXE,VXEB,VXE2,VXE4,VXE6,VXE7,VXE8,VXP7,VXQP,VXQ4,VXT1,VXU,VXU1,VX8
			-	(2)	-		

Ref. No.	Part No.	Description	Reqd. QTY			Serial No.	Parts catalogue code
			(1)	(2)	(3)		
10	17239-ZE1-000	COLLAR B, AIR CLEANER	1	-	1	-----	ED8,ED9,HA2,HH,HJA2,LH,LHB3,LHB5,LHE,LHP1,LJ,LJG,LKE,LMS,LTk,LWP1 LX,LXE,LXE2,LXE4,LXE8,LXQ4,LXU,LX2,PAE2,PA2,PX,PXE8,PXU,QA2,QA2 QAE6,QAW,QA2,QA26,QE,QH,QHB3,QHB5,QHE,QHP1,QKA4,QKB2,QK4,QMEO,QMH QND,QNE2,QNE6,QNE8,QNE9,QNK,QNR2,QNR6,QTR2,QWA2,QX,QXB,QXB7,QXE QXEB,QXE4,QXE6,QXE7,QXE8,QXQ4,QXQ7,QXU,SCK4,SH,SHB3,SHE,SHQ4,SJ SJG,SKAE,SMC1,SMD3,SME0,SME1,SME6,SMX2,SM11,SM32,SN,STC4,STS,SWA4 SX,SXB,SXB7,SXC,SXE,SXEB,SXE4,SXE7,SXE8,SXK,SXK1, SXQ4, SXU,VAC2 VAG2,VAP,VA2,VCN2,VDB2,VDE2,VD2,VEP7,VKB2,VK2,VMA2,VME2,VM2,VNG1 VNG2,VN17,VN27,VSD,VSD7,VTE5,VWA2,VWC7,VWT4,VX,VXB,VXB7,VXE,VXEB VXE2,VXE4,VXE6,VXE7,VXE8,VXP,VXP7,VXQP,VXQ4,VXT1,VXU,VXU1,VX8
			-	(1)	-		
11	17410-ZE3-010 17410-ZH9-N00	ELBOW COMP., AIR CLEANER	-	(1)	-	-----	V1 ED8,ED9,HA2,HH,HJA2,LH,LHB3,LHB5,LHE,LHP1,LJ,LJG,LKE,LMS,LTk,LWP1 LX,LXE,LXE2,LXE4,LXE8,LXQ4,LXU,LX2,PAE2,PA2,PX,PXE8,PXU,QA2,QA2 QAE6,QAW,QA2,QA26,QE,QH,QHB3,QHB5,QHE,QHP1,QKA4,QKB2,QK4,QMEO,QMH QND,QNE2,QNE6,QNE8,QNE9,QNK,QNR2,QNR6,QTR2,QWA2,QX,QXB,QXB7,QXE QXEB,QXE4,QXE6,QXE7,QXE8,QXQ4,QXQ7,QXU,SCK4,SH,SHB3,SHE,SHQ4,SJ SJG,SKAE,SMC1,SMD3,SME0,SME1,SME6,SMX2,SM11,SM32,SN,STC4,STS,SWA4 SX,SXB,SXB7,SXC,SXE,SXEB,SXE4,SXE7,SXE8,SXK,SXK1, SXQ4, SXU,VAC2 VAG2,VAP,VA2,VCN2,VDB2,VDE2,VD2,VEP7,VKB2,VK2,VMA2,VME2,VM2,VNG1 VNG2,VN17,VN27,VSD,VSD7,VTE5,VWA2,VWC7,VWT4,VX,VXB,VXB7,VXE,VXEB VXE2,VXE4,VXE6,VXE7,VXE8,VXP,VXP7,VXQP,VXQ4,VXT1,VXU,VXU1,VX8
12	90009-ZE2-003	BOLT-WASHER, 6X22	1	-	1	-----	ED8,ED9,HA2,HH,HJA2,LH,LHB3,LHB5,LHE,LHP1,LJ,LJG,LKE,LMS,LTk,LWP1 LX,LXE,LXE2,LXE4,LXE8,LXQ4,LXU,LX2,PAE2,PA2,PX,PXE8,PXU,QA2,QA2 QAE6,QAW,QA2,QA26,QE,QH,QHB3,QHB5,QHE,QHP1,QKA4,QKB2,QK4,QMEO,QMH QND,QNE2,QNE6,QNE8,QNE9,QNK,QNR2,QNR6,QTR2,QWA2,QX,QXB,QXB7,QXE QXEB,QXE4,QXE6,QXE7,QXE8,QXQ4,QXQ7,QXU,SCK4,SH,SHB3,SHE,SHQ4,SJ SJG,SKAE,SMC1,SMD3,SME0,SME1,SME6,SMX2,SM11,SM32,SN,STC4,STS,SWA4 SX,SXB,SXB7,SXC,SXE,SXEB,SXE4,SXE7,SXE8,SXK,SXK1, SXQ4, SXU,VAC2 VAG2,VAP,VA2,VCN2,VDB2,VDE2,VD2,VEP7,VKB2,VK2,VMA2,VME2,VM2,VNG1 VNG2,VN17,VN27,VSD,VSD7,VTE5,VWA2,VWC7,VWT4,VX,VXB,VXB7,VXE,VXEB VXE2,VXE4,VXE6,VXE7,VXE8,VXP,VXP7,VXQP,VXQ4,VXT1,VXU,VXU1,VX8
13	90203-ZA0-800	NUT, WING, 6MM(BLACK)	1	-	-	-----	HA2,LXE2,PAE2,PA2,QA2,QAE2,QAE6,QAW,QA2,QA26,QKB2,QNE2,QNE6,QNE9 QNK,QNR6,QTR2,QWA2,QXE6,SMX2,SM32,STS,VA2,VCN2,VDB2,VD2,VKB2,VK2 VMA2,VME2,VM2,VXE2,VXE6
14	90325-044-000	NUT, TOOL BOX SETTING	1	-	1	-----	ED8,ED9,HA2,HH,HJA2,LH,LHB3,LHB5,LHE,LHP1,LJ,LJG,LKE,LTk,LX,LXE LXE2,LXE4,LXE8,LXQ4,LXU,LX2,PAE2,PA2,PX,PXE8,PXU,QA2,QA2,QAE2 QAW,QA2,QA26,QE,QH,QHB3,QHB5,QHE,QHP1,QKA4,QKB2,QK4,QMEO,QMH,QND QNE2,QNE6,QNE8,QNE9,QNK,QNR2,QNR6,QTR2,QWA2,QX,QXB,QXB7,QXE,QXEB QXE4,QXE6,QXE7,QXE8,QXQ4,QXQ7,QXU,SCK4,SH,SHB3,SHE,SHQ4,SHW,SJ SJG,SKAE,SMC1,SMD3,SME0,SME1,SME6,SMX2,SM11,SM32,SN,STC4,STS,SWA4 SX,SXB,SXB7,SXC,SXE,SXEB,SXE4,SXE7,SXE8,SXK,SXK1, SXQ4, SXU,VAC2 VAG2,VAP,VA2,VCN2,VDB2,VDE2,VD2,VEP7,VKB2,VK2,VMA2,VME2,VM2,VNG1 VNG2,VN17,VN27,VSD,VSD7,VTE5,VWA2,VWC7,VWT4,VX,VXB,VXB7,VXE,VXEB VXE2,VXE4,VXE6,VXE7,VXE8,VXP,VXP7,VXQP,VXQ4,VXT1,VXU,VXU1,VX8 LMS,LWP1
			2	-	-	-----	
			-	(1)	-		



E-15

AIR CLEANER(1)

J 2

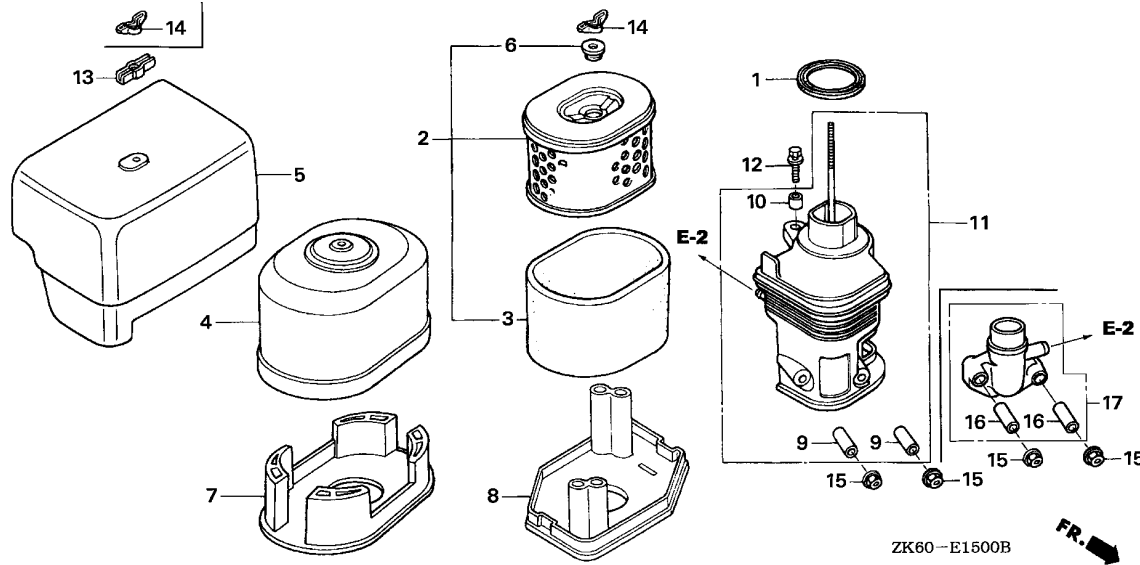

Ref. No.	Part No.	Description	Reqd. QTY			Serial No.	Parts catalogue code
			GX390K1				
			(1)	(2)	(3)		
15	94050-06000	NUT, FLANGE, 6MM	2	-	2	-----	ED8,ED9,HA2,HH,HJA2,LH,LHB3,LHB5,LHE,LHP1,LJ,LJG,LKE,LMS, LTK,LWP1,LX,LXE,LXE2,LXE4,LXE8,LXQ4,LXU,LX2,PAE2,PA2,PX,PXE8,PXU,QAA2,QAE2,QAE6,QAW,QA2,QA26,QE,QH,QHB3,QHB5,QHE,QHP1,QKA4,QKB2,QK4,QMEO,QMH,QND,QNE2,QNE6,QNE8,QNE9,QNK,QNR2,QNR6,QTR2,QWA2,QX,QXB,QXB7,QXE,QXEB,QXE4,QXE6,QXE7,QXE8,QXQ4,QXQ7,QXU,SCK4,SH,SHB3,SHE,SHQ4,SHW,SJ,SJG,SKAE,SMC1,SMD3,SME0,SME1,SME6,SMX2,SM11,SM32,SN,STC4,STS,SWA4,SX,SXB,SXB7,SXC,SXE,SXEB,SXE4,SXE7,SXE8,SXK,SXK1,SXQ4,SXU,VAC2,VAG2,VAP,VA2,VCN2,VDB2,VDE2,VD2,VEP7,VKB2,VK2,VMA2,VME2,VM2,VNG1,VNG2,VN17,VN27,VSD,VSD7,VTE5,VWA2,VWC7,VWT4,VX,VXB,VXB7,VXE,VXEB,VXE2,VXE4,VXE6,VXE7,VXE8,VXP,VXP7,VXQP,VXQ4,VXT1,VXU,VXU1,VX8
			-	2	-		
16	17238-ZE7-010	COLLAR, AIR CLEANER	2	-	-	-----	SHW
17	17410-ZAO-701	ELBOW COMP., AIR CLEANER	1	-	-	-----	SHW

E-15-1

AIR CLEANER(2)

J 3

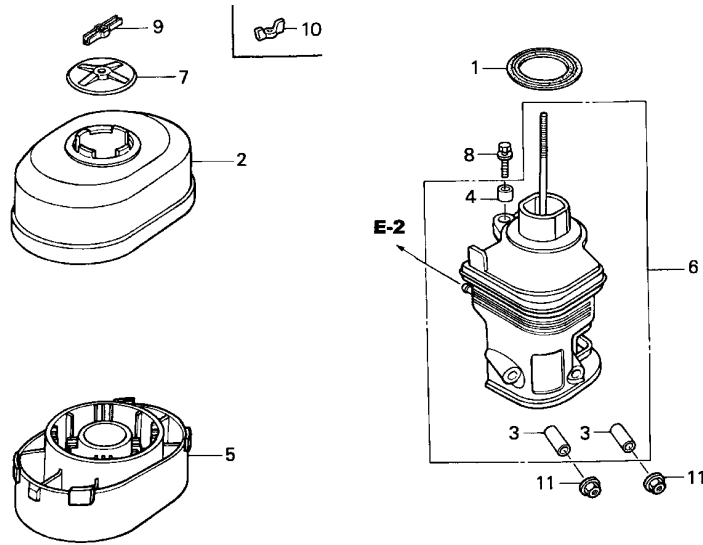

Ref. No.	L.O.N.	(Relative ref. Number) Description	F.R.T.
5	3121E5	PAN, AIR CLEANER OIL	0.1
6	3121B4	ELBOW, AIR CLEANER	0.1

Ref. No.	Part No.	Description	Reqd. QTY			Serial No.	Parts catalogue code
			(1)	(2)	(3)		
1	16271-ZE2-010	PACKING, ELBOW	1	-	-	LHW,LT,LTK1,QT,SWE,SWX	
2	17230-ZE3-811	COVER COMP., AIR CLEANER (OIL BATH)	1	-	-	LHW,LT,LTK1,QT,SWE,SWX	
3	17238-ZE2-310	COLLAR, AIR CLEANER	2	-	-	LHW,LT,LTK1,QT,SWE,SWX	
4	17239-ZE1-000	COLLAR B, AIR CLEANER	1	-	-	LHW,LT,LTK1,QT,SWE,SWX	
5	17402-ZE3-810	PAN, CLEANER OIL (OIL BATH)	1	-	-	LHW,LT,LTK1,QT,SWE,SWX	
6	17410-ZE3-010	ELBOW COMP., AIR CLEANER	1	-	-	LHW,LT,LTK1,QT,SWE,SWX	
7	17420-ZE3-810	CAP COMP., AIR CLEANER	1	-	-	LHW,LT,LTK1,QT,SWE,SWX	
8	90009-ZE2-003	BOLT-WASHER, 6X22	1	-	-	LHW,LT,LTK1,QT,SWE,SWX	
9	90203-ZA0-800	NUT, WING, 6MM(BLACK)	1	-	-	LTK1	
10	90325-044-000	NUT, TOOL BOX SETTING	1	-	-	LHW,LT,QT,SWE,SWX	
11	94050-06000	NUT, FLANGE, 6MM	2	-	-	LHW,LT,LTK1,QT,SWE,SWX	

2

E-15-2

AIR CLEANER(3)

J 4

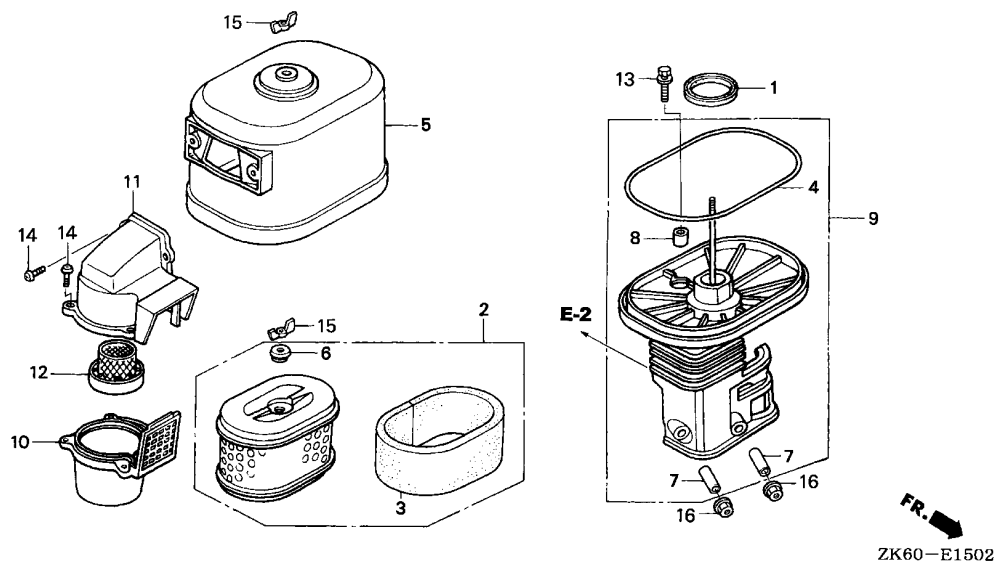

Ref. No.	L.O.N.	(Relative ref. Number) Description	F.R.T.
2	3121B8	ELEMENT, AIR CLEANER	0.1
3	3121C1	FILTER, OUTER	0.1
4	3121E0	PACKING, AIR CLEANER COVER ...	0.1
9	3121B4	ELBOW, AIR CLEANER	0.1
10	3121A6	CASE, PRE AIR CLEANER	0.1
11	3121A4	CAP, PRE AIR CLEANER	0.1
12	3121C8	GUIDE, PRE AIR CLEANER	0.1

Ref. No.	Part No.	Description	Reqd. QTY			Serial No.	Parts catalogue code
			GX390K1				
			(1)	(2)	(3)		
1	16271-ZE2-010	PACKING, ELBOW	1	-	-	LWD, QC2, QDW9, QSC2, QWA4, QWC4, QWH2, QWT2, QXC, QXC4, QXC6, QXC9, QXS4, SNC	
2	17210-ZE3-010	ELEMENT, AIR CLEANER	1	-	-	LWD, QC2, QDW9, QSC2, QWA4, QWC4, QWH2, QWT2, QXC, QXC4, QXC6, QXC9, QXS4, SNC	
3	17218-ZE3-000	FILTER, OUTER	1	-	-	LWD, QC2, QDW9, QSC2, QWA4, QWC4, QWH2, QWT2, QXC, QXC4, QXC6, QXC9, QXS4, SNC	
4	17219-ZE3-840	PACKING, AIR CLEANER COVER ..	1	-	-	LWD, QC2, QDW9, QSC2, QWA4, QWC4, QWH2, QWT2, QXC, QXC4, QXC6, QXC9, QXS4, SNC	
5	17230-ZE3-841	COVER COMP., AIR CLEANER (CYCLONE)	1	-	-	LWD, QC2, QDW9, QSC2, QWA4, QWC4, QWH2, QWT2, QXC, QXC4, QXC6, QXC9, QXS4, SNC	
6	17232-891-000	GROMMET, AIR CLEANER	1	-	-	LWD, QC2, QDW9, QSC2, QWA4, QWC4, QWH2, QWT2, QXC, QXC4, QXC6, QXC9, QXS4, SNC	
7	17238-ZE2-310	COLLAR, AIR CLEANER	2	-	-	LWD, QC2, QDW9, QSC2, QWA4, QWC4, QWH2, QWT2, QXC, QXC4, QXC6, QXC9, QXS4, SNC	
8	17239-ZE3-840	COLLAR B, AIR CLEANER	1	-	-	LWD, QC2, QDW9, QSC2, QWA4, QWC4, QWH2, QWT2, QXC, QXC4, QXC6, QXC9, QXS4, SNC	
9	17410-ZE3-840	ELBOW COMP., AIR CLEANER	1	-	-	LWD, QC2, QDW9, QSC2, QWA4, QWC4, QWH2, QWT2, QXC, QXC4, QXC6, QXC9, QXS4, SNC	
10	17470-ZE3-841	CASE COMP., PRE AIR CLEANER ..	1	-	-	LWD, QDW9, QWA4, QWC4, QWH2, QWT2, QXC, QXC4, QXC6, QXC9, QXS4, SNC	
	17470-ZE3-842	1	-	-	QC2, QSC2	
11	17475-ZE3-841	CAP, PRE AIR CLEANER	1	-	-	LWD, QC2, QDW9, QSC2, QWA4, QWC4, QWH2, QWT2, QXC, QXC4, QXC6, QXC9, QXS4, SNC	
12	17476-ZE3-841	GUIDE, PRE AIR CLEANER	1	-	-	LWD, QC2, QDW9, QSC2, QWA4, QWC4, QWH2, QWT2, QXC, QXC4, QXC6, QXC9, QXS4, SNC	

2

E-15-2

AIR CLEANER(3)

J 5

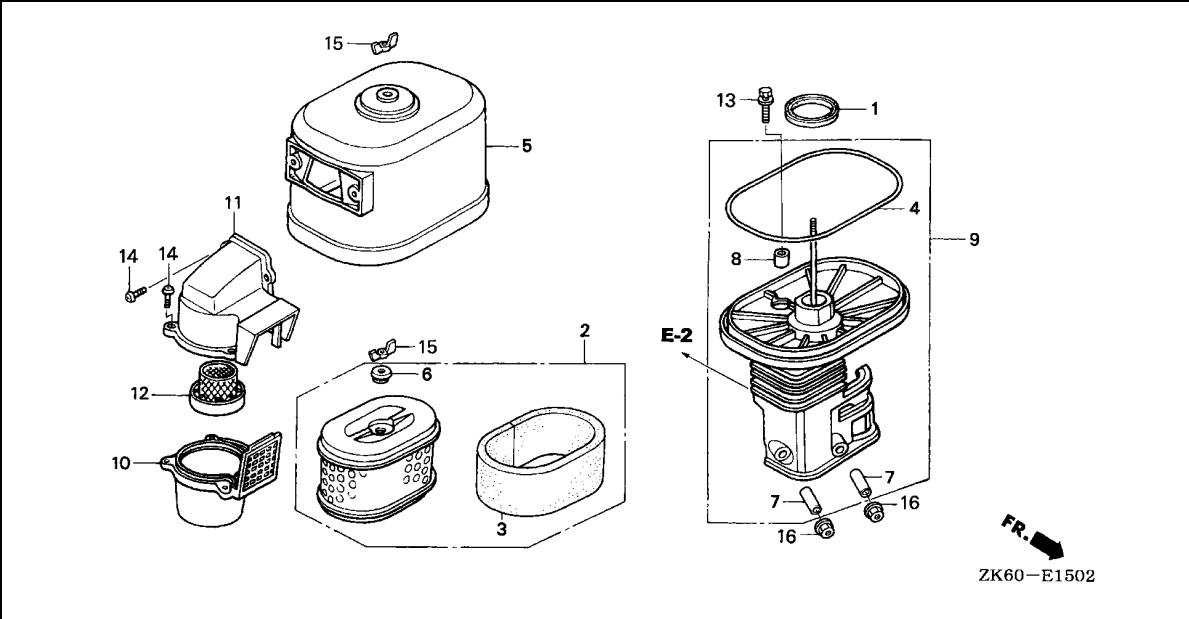

2

Ref. No.	Part No.	Description	Reqd. QTY			Serial No.	Parts catalogue code
			(1)	(2)	(3)		
13	90009-ZE2-003	BOLT-WASHER, 6X22	1	-	-	LWD, QC2, QDW9, QSC2, QWA4, QWC4, QWH2, QWT2, QXC, QXC4, QXC6, QXC9, QXS4, SNC	
14	90142-MB0-000	SCREW, PAN, 5X16.5	-	1	-	LWD, QC2, QDW9, QSC2, QWA4, QWC4, QWH2, QWT2, QXC, QXC4, QXC6, QXC9, QXS4, SNC	
15	90325-044-000	NUT, TOOL BOX SETTING	2	-	-	LWD, QC2, QDW9, QSC2, QWA4, QWC4, QWH2, QWT2, QXC, QXC4, QXC6, QXC9, QXS4, SNC	
16	94050-06000	NUT, FLANGE, 6MM	-	2	-	LWD, QC2, QDW9, QSC2, QWA4, QWC4, QWH2, QWT2, QXC, QXC4, QXC6, QXC9, QXS4, SNC	

E-15-3

AIR CLEANER(4)

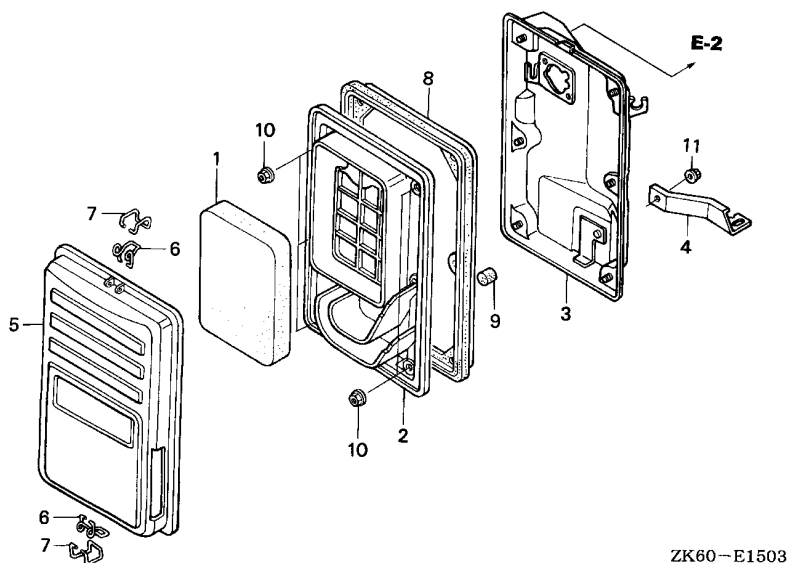

Ref. No.	L.O.N.	(Relative ref. Number) Description	F.R.T.
1	3121B8	ELEMENT, AIR CLEANER	0.1
2	3121F0	SEPARATOR, AIR CLEANER	0.1
3	3121A5	CASE, AIR CLEANER	0.2
5	3121B1	COVER, AIR CLEANER	0.1
8	3121E8	SEAL, AIR CLEANER CASE	0.1

Ref. No.	Part No.	Description	Reqd. QTY			Serial No.	Parts catalogue code
			(1)	(2)	(3)		
1	17211-899-000	ELEMENT, AIR CLEANER	1	-	1	-----	EDD2,EDS,EDS1,EDS2,EDS6,EDS7,EDT1,EDT5,EDT6,ED6,ENT2,EN6,ES3,ES4,ES5,EWS1,EWS3,EWS4,EWS5,SXKP,VAA1,VAA8,VC2,VKE4,VKX4,VMQ,VMQ3,VMS2,VMT,VMT3,VPE4,VPE5,VPE7,VPX4,VPX5,VPX7,VS1,VS3,VSD4,VS3,VS5,VTH4,VWC,VWE,VXEB,VXG,VXG2
2	17212-ZB4-003	SEPARATOR, AIR CLEANER	1	-	1	-----	EDD2,EDS,EDS1,EDS2,EDS6,EDS7,EDT1,EDT5,EDT6,ED6,ENT2,EN6,ES3,ES4,ES5,EWS1,EWS3,EWS4,EWS5,SXKP,VAA1,VAA8,VC2,VKE4,VKX4,VMQ,VMQ3,VMS2,VMT,VMT3,VPE4,VPE5,VPE7,VPX4,VPX5,VPX7,VS1,VS3,VSD4,VS3,VS5,VTH4,VWC,VWE,VXEB,VXG,VXG2
3	17220-ZB4-003	CASE COMP., AIR CLEANER	1	-	1	-----	EDD2,EDS,EDS1,EDS2,EDS6,EDS7,EDT1,EDT5,EDT6,ED6,ENT2,EN6,ES3,ES4,ES5,EWS1,EWS3,EWS4,EWS5,SXKP,VAA1,VAA8,VC2,VKE4,VKX4,VMQ,VMQ3,VMS2,VMT,VMT3,VPE4,VPE5,VPE7,VPX4,VPX5,VPX7,VS1,VS3,VSD4,VS3,VS5,VTH4,VWC,VWE,VXEB,VXG,VXG2
4	17222-ZC2-000	STAY, AIR CLEANER	1	-	-	-----	EDD2,EDS,EDS1,EDS2,EDS6,EDS7,EDT1,EDT5,EDT6,ED6,ENT2,EN6,ES3,ES4,ES5,EWS1,EWS3,EWS4,EWS5,SXKP,VAA1,VAA8,VC2,VKE4,VKX4,VMQ,VMQ3,VMS2,VMT,VMT3,VPE4,VPE5,VPE7,VPX4,VPX5,VPX7,VS1,VS3,VSD4,VS3,VS5,VTH4,VWC,VWE,VXG,VXG2
5	17231-899-000	COVER COMP., AIR CLEANER	1	-	1	-----	EDD2,EDS,EDS1,EDS2,EDS6,EDS7,EDT1,EDT5,EDT6,ED6,ENT2,EN6,ES3,ES4,ES5,EWS1,EWS3,EWS4,EWS5,SXKP,VAA1,VAA8,VC2,VKE4,VKX4,VMQ,VMQ3,VMS2,VMT,VMT3,VPE4,VPE5,VPE7,VPX4,VPX5,VPX7,VS1,VS3,VSD4,VS3,VS5,VTH4,VWC,VWE,VXEB,VXG,VXG2
6	17235-899-000	CLIP A, AIR CLEANER WIRE	2	-	2	-----	EDD2,EDS,EDS1,EDS2,EDS6,EDS7,EDT1,EDT5,EDT6,ED6,ENT2,EN6,ES3,ES4,ES5,EWS1,EWS3,EWS4,EWS5,SXKP,VAA1,VAA8,VC2,VKE4,VKX4,VMQ,VMQ3,VMS2,VMT,VMT3,VPE4,VPE5,VPE7,VPX4,VPX5,VPX7,VS1,VS3,VSD4,VS3,VS5,VTH4,VWC,VWE,VXEB,VXG,VXG2
7	17236-899-000	CLIP B, AIR CLEANER WIRE	2	-	2	-----	EDD2,EDS,EDS1,EDS2,EDS6,EDS7,EDT1,EDT5,EDT6,ED6,ENT2,EN6,ES3,ES4,ES5,EWS1,EWS3,EWS4,EWS5,SXKP,VAA1,VAA8,VC2,VKE4,VKX4,VMQ,VMQ3,VMS2,VMT,VMT3,VPE4,VPE5,VPE7,VPX4,VPX5,VPX7,VS1,VS3,VSD4,VS3,VS5,VTH4,VWC,VWE,VXEB,VXG,VXG2

FR.

2

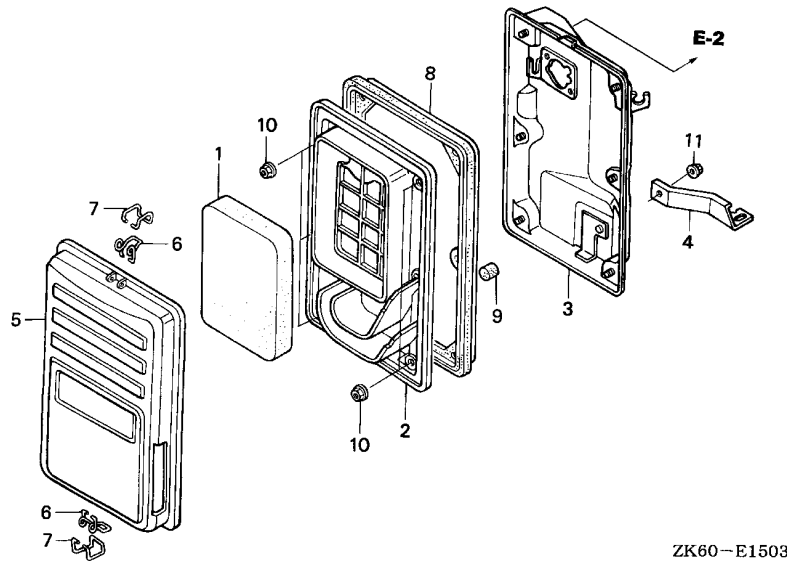

FR.

2

Ref. No.	Part No.	Description	Reqd. QTY			Serial No.	Parts catalogue code
			(1)	(2)	(3)		
8	17252-899-000	SEAL, AIR CLEANER	1	-	1	-----	EDD2,EDS,EDS1,EDS2,EDS6,EDS7,EDT1,EDT5,EDT6,ED6,ENT2,EN6,ES3,ES4,ES5,EWS1,EWS3,EWS4,EWS5,SXKP,VAA1,VAA8,VC2,VKE4,VKX4,VMQ,VMQ3,VMS2,VMT,VMT3,VPE4,VPE5,VPE7,VPX4,VPX5,VPX7,VS1,VS3,VSD4,VS3,VS5,VTH4,VWC,VWE,VXEB,VXG,VXG2
9	17367-413-690	FILTER, DRAIN TUBE	1	-	1	-----	EDD2,EDS,EDS1,EDS2,EDS6,EDS7,EDT1,EDT5,EDT6,ED6,ENT2,EN6,ES3,ES4,ES5,EWS1,EWS3,EWS4,EWS5,SXKP,VAA1,VAA8,VC2,VKE4,VKX4,VMQ,VMQ3,VMS2,VMT,VMT3,VPE4,VPE5,VPE7,VPX4,VPX5,VPX7,VS1,VS3,VSD4,VS3,VS5,VTH4,VWC,VWE,VXEB,VXG,VXG2
10	94050-05000	NUT, FLANGE, 5MM	6	-	6	-----	EDD2,EDS,EDS1,EDS2,EDS6,EDS7,EDT1,EDT5,EDT6,ED6,ENT2,EN6,ES3,ES4,ES5,EWS1,EWS3,EWS4,EWS5,SXKP,VAA1,VAA8,VC2,VKE4,VKX4,VMQ,VMQ3,VMS2,VMT,VMT3,VPE4,VPE5,VPE7,VPX4,VPX5,VPX7,VS1,VS3,VSD4,VS3,VS5,VTH4,VWC,VWE,VXEB,VXG,VXG2
11	94050-06000	NUT, FLANGE, 6MM	1	-	-	-----	EDD2,EDS,EDS1,EDS2,EDS6,EDS7,EDT1,EDT5,EDT6,ED6,ENT2,EN6,ES3,ES4,ES5,EWS1,EWS3,EWS4,EWS5,VAA1,VAA8,VC2,VKE4,VKX4,VMQ,VMQ3,VMS2,VMT,VMT3,VPE4,VPE5,VPE7,VPX4,VPX5,VPX7,VS1,VS3,VSD4,VS3,VS5,VTH4,VWC,VWE,VXG,VXG2

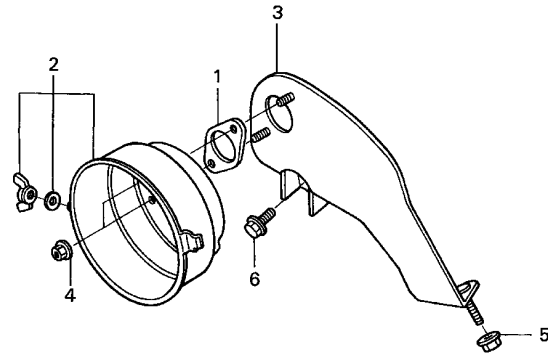

FR.

ZK60-E1504

Ref. No.	L.O.N.	(Relative ref. Number) Description	F.R.T.
1	3121H2	PACKING, AIR CLEANER(A)	0.1
2	3121H1	CASE, AIR CLEANER(A)	0.1
3	3121G4	STAY, AIR CLEANER	0.2

Ref. No.	Part No.	Description	Reqd. QTY			Serial No.	Parts catalogue code
			(1)	(2)	(3)		
			GX390K1				
1	16269-ZA0-800	PACKING, AIR CLEANER	1	-	-	-----	ZK1
2	17220-ZE3-L61	CASE COMP., AIR CLEANER	1	-	-	-----	ZK1
3	17222-ZE3-L60	STAY COMP., AIR CLEANER	1	-	-	-----	ZK1
4	94050-06000	NUT, FLANGE, 6MM	2	-	-	-----	ZK1
5	94050-08000	NUT, FLANGE, 8MM	1	-	-	-----	ZK1
6	95701-08030-00	BOLT, FLANGE, 8X30	1	-	-	-----	ZK1

E-15-5

AIR CLEANER(6)

J 9

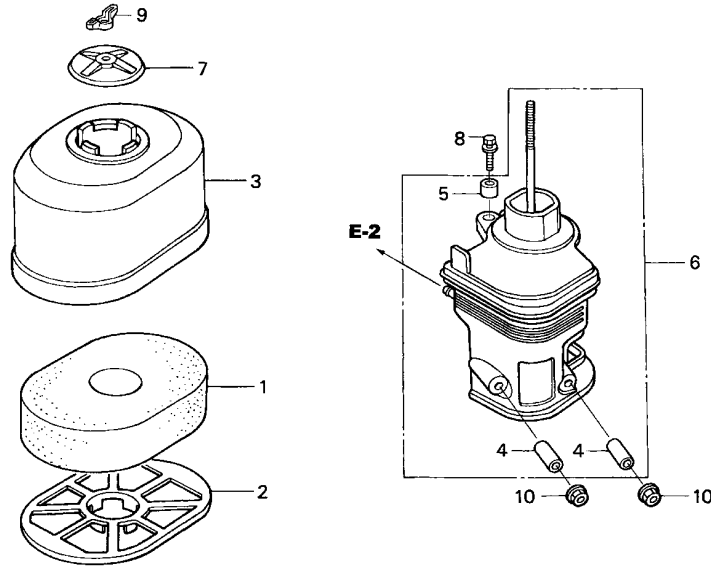

Ref. No.	L.O.N.	(Relative ref. Number) Description	F.R.T.
1		(2)	
3121B8		ELEMENT, AIR CLEANER	0.1
6 3121B4		ELBOW, AIR CLEANER	0.1

Ref. No.	Part No.	Description	Reqd. QTY			Serial No.	Parts catalogue code
			GX390K1	(1)	(2)		
1	17211-ZE2-000	ELEMENT, AIR CLEANER (SEMI DRY)	1	-	-	-----	LKF1
2	17212-ZE2-000	GRID, AIR CLEANER	1	-	-	-----	LKF1
3	17231-ZE2-000	COVER, AIR CLEANER (SEMI DRY)	1	-	-	-----	LKF1
4	17238-ZE2-310	COLLAR, AIR CLEANER	2	-	-	-----	LKF1
5	17239-ZE1-000	COLLAR B, AIR CLEANER	1	-	-	-----	LKF1
6	17410-ZE2-020	ELBOW COMP., AIR CLEANER	1	-	-	-----	LKF1
7	17420-ZE2-000	CAP COMP., AIR CLEANER	1	-	-	-----	LKF1
8	90009-ZE2-003	BOLT-WASHER, 6X22	1	-	-	-----	LKF1
9	90325-044-000	NUT, TOOL BOX SETTING	1	-	-	-----	LKF1
10	94050-06000	NUT, FLANGE, 6MM	2	-	-	-----	LKF1

2

E-15-6

AIR CLEANER(7)

J10

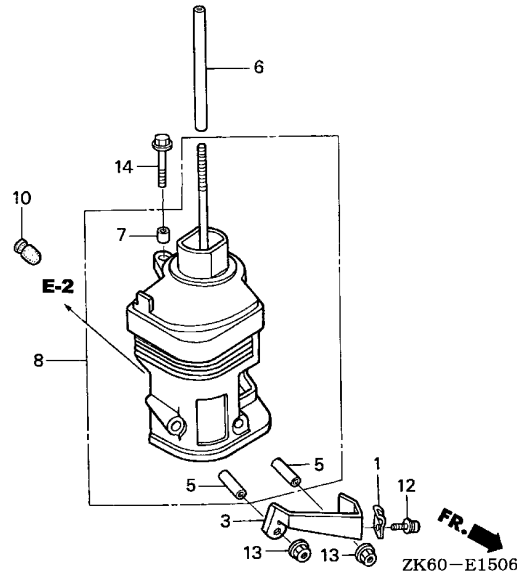
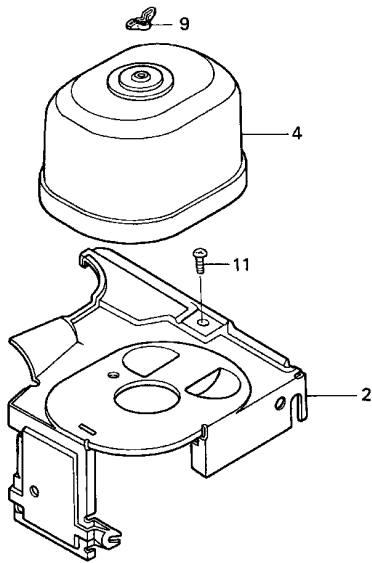

Ref. No.	L.O.N.	(Relative ref. Number) Description	F.R.T.
2	4141J6	COVER, AIR CLEANER CONTROL ...	0.1
8	3121B4	ELBOW, AIR CLEANER	0.1

2

Ref. No.	Part No.	Description	Reqd. QTY			Serial No.	Parts catalogue code
			(1)	(2)	(3)		
1	16582-883-300	HOLDER, CONTROL CABLE	1	-	-	-----	LWD1
2	16591-ZF6-H00	COVER, CONTROL	1	-	-	-----	LWD1
3	16597-ZE2-780	STAY COMP., WIRE HOLDER	1	-	-	-----	LWD1
4	17230-ZE3-000	COVER, AIR CLEANER (STD.) ...	1	-	-	-----	LWD1
5	17238-ZE2-310	COLLAR, AIR CLEANER	2	-	-	-----	LWD1
6	17238-ZE3-H00	COLLAR, AIR CLEANER	1	-	-	-----	LWD1
7	17239-ZE1-000	COLLAR B, AIR CLEANER	1	-	-	-----	LWD1
8	17410-ZE3-010	ELBOW COMP., AIR CLEANER ...	1	-	-	-----	LWD1
9	90325-044-000	NUT, TOOL BOX SETTING	1	-	-	-----	LWD1
10	90899-422-610	PLUG, CONE TYPE	1	-	-	-----	LWD1
11	93500-06008-0G	SCREW, PAN, 6X8	1	-	-	-----	LWD1
12	93892-05016-00	SCREW-WASHER, 5X16	1	-	-	-----	LWD1
13	94050-06000	NUT, FLANGE, 6MM	2	-	-	-----	LWD1
14	95701-06035-08	BOLT, FLANGE, 6X35	1	-	-	-----	LWD1

E-16

MUFFLER(1)

J11

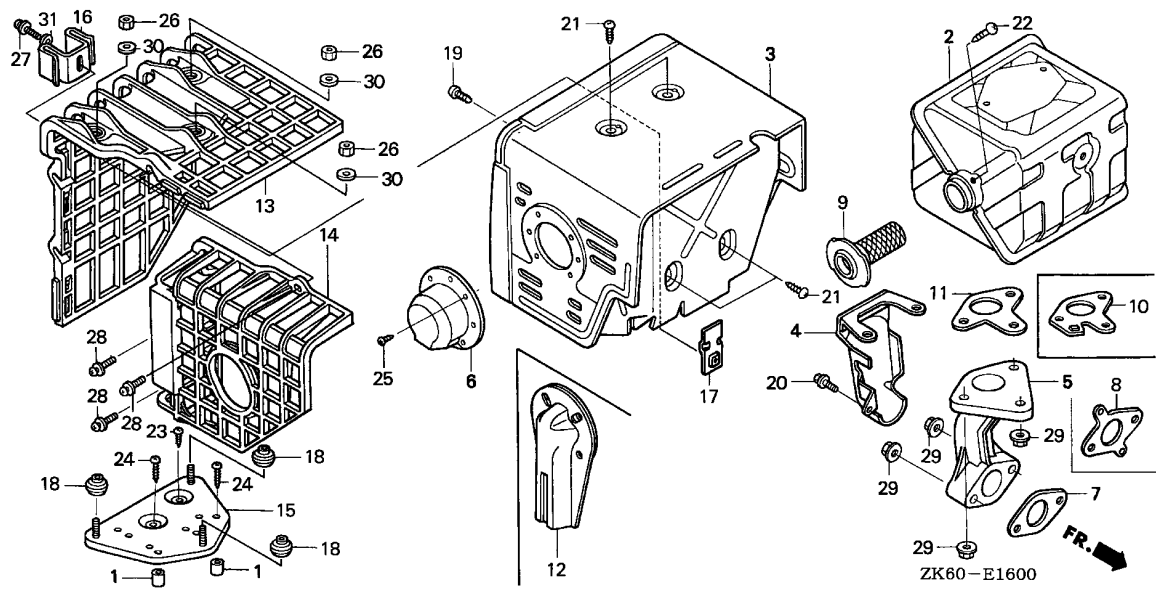

Ref. No.	L.O.N.	(Relative ref. Number) Description	F.R.T.
2	3131C5	MUFFLER, EXHAUST	0.2
3	3131D6	PROTECTOR, EXHAUST MUFFLER ...	0.2
5	3131C9	PIPE, EXHAUST	0.2
7		(8)	
	3131B5	GASKET, EXHAUST PIPE	0.2
9	3131A1	ARRESTER, SPARK	0.2
11		(10)	
	3131B4	GASKET, EXHAUST MUFFLER	0.2
13	3131A7	COVER, EXHAUST MUFFLER	0.1
14	3131A6	COVER, EXHAUST MUFFLER :REAR ..	0.1
15	3131A2	BASE, EXHAUST MUFFLER COVER ..	0.2

Ref. No.	Part No.	Description	Reqd. QTY	Serial No.	Parts catalogue code
			GX390K1		
			(1) (2) (3)		
1	17233-896-701	COLLAR, AIR CLEANER CASE	(2)	(2)	LKE, LXE4, LXQ4, QE, QKA4, QK4, QMEO, QWA4, QWC4, QXB, QXB7, QXC4, QXEB, QXE4, QXE7, QXQ4, QXQ7, SCK4, SHQ4, SKAE, SMC1, SMD3, SME0, SME6, SNC, STC4, SWA4, SXB, SXB7, SXEB, SXE4, SXE7, SXQ4, VEP7, VNG1, VNG2, VN17, VN27, VPE4, VPE5, VPE7, VPX4, VPX5, VPX7, VSD, VSD7, VWC7, VWT4, VXB, VXB7, VXEB, VXE4, VXE7, VXP7, VXQP, VXQ4
2	18310-ZE2-W61	MUFFLER COMP. (100DB)	1	1	ED8, ED9, HA2, HH, HJA2, LH, LHB3, LHB5, LHE, LHP1, LJ, LJG, LKE, LKF1, LMS, LT, LTK, LTK1, LWD, LWP1, LX, LXE, LXE2, LXE4, LXE8, LXQ4, LXU, LX2, PAE2, PA2, PX, PXE8, PXU, QAA2, QAE2, QAE6, QAW, QA2, QA26, QC2, QDW9, QE, QH, QHB3, QHB5, QHE, QHP1, QKA4, QKB2, QK4, QMEO, QMH, QND, QNE2, QNE6, QNE8, QNE9, QNK, QNR2, QNR6, QSC2, QT, QTR2, QWA2, QWA4, QWC4, QWH2, QWT2, QX, QXB, QXB7, QXC, QXC6, QXC9, QXE, QXEB, QXE4, QXE6, QXE7, QXE8, QXQ4, QXQ7, QXU, SCK4, SH, SHB3, SHE, SHQ4, SHW, SJ, SJG, SKAE, SMC1, SME0, SME1, SME6, SMX2, SM11, SM32, SN, STC4, STS, SWA4, SWE, SWX, SX, SXB, SXB7, SXC, SXE, SXEB, SXE4, SXE7, SXE8, SXQ4, SXU, VAC2, VAG2, VAP, VA2, VCN2, VDB2, VDE2, VD2, VKB2, VK2, VMA2, VME2, VM2, VNG1, VNG2, VN17, VN27, VPE4, VPE7, VPX4, VPX7, VSD, VSD7, VTE5, VWA2, VWC7, VX, VXB, VXB7, VXE, VXEB, VXE2, VXE4, VXE6, VXE7, VXE8, VXP, VXQP, VXQ4, VXT1, VXU, VXU1, VX8
3	18320-ZE2-W61	PROTECTOR COMP., MUFFLER	(1)	(1)	ED8, ED9, HA2, HH, HJA2, LH, LHB3, LHB5, LHE, LHP1, LJ, LJG, LKE, LKF1, LMS, LT, LTK, LTK1, LWD, LWP1, LX, LXE, LXE2, LXE4, LXE8, LXQ4, LXU, LX2, PAE2, PA2, PX, PXE8, PXU, QAA2, QAE2, QAE6, QAW, QA2, QA26, QC2, QDW9, QE, QH, QHB3, QHB5, QHE, QHP1, QKA4, QKB2, QK4, QMEO, QMH, QND, QNE2, QNE6, QNE8, QNE9, QNK, QNR2, QNR6, QSC2, QT, QTR2, QWA2, QWA4, QWC4, QWH2, QWT2, QX, QXC, QXC6, QXC9, QXE4, QXE6, QXE8, QXQ4, QXQ7, QXU, SH, SHB3, SHE, SHQ4, SHW, SJ, SJG, SKAE, SMC1, SME0, SME1, SME6, SMX2, SM11, SM32, SN, STC4, STS, SWA4, SWE, SWX, SX, SXC, SXE, SXE4, SXE8, SXQ4, SXU, VAC2, VAG2, VAP, VA2, VCN2, VDB2, VDE2, VD2, VKB2, VK2, VMA2, VME2, VM2, VTE5, VWA2, VX, VXE, VXE2, VXE4, VXE6, VXE8, VXP, VXQP, VXQ4, VXT1, VXU, VXU1, VX8
			(1)	(1)	



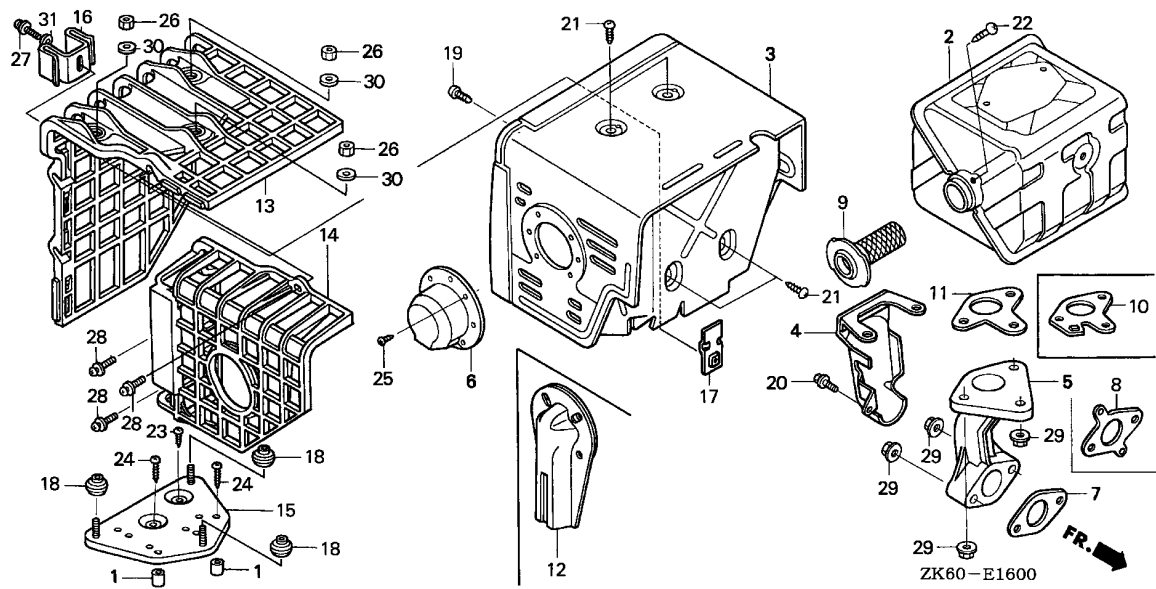

Ref. No.	Part No.	Description	Reqd. QTY			Serial No.	Parts catalogue code
			GX390K1	(1)	(2)		
(3)	18320-ZF6-W01	PROTECTOR COMP., MUFFLER (100DB)	1	-	-	-----	QXB,QXB7,QXEB,QXE7,SCK4,SXB,SXB7,SXEB,SXE7,VNG1,VNG2,VN17,VN27 VSD,VSD7,VWC7,VXB,VXB7,VXEB,VXE7
4	18323-ZE3-W40	PROTECTOR, EX. PIPE	1	-	-	-----	HA2,HJA2,LJ,LJG,LKF1,LMS,LT,LTK,LTK1,LWD,LWP1,PAE2,QAA2,QAE2,QAE6 QAW,QA2,QA26,QKB2,QND,QNE2,QNE6,QNE8,QNE9,QNK,QNR2,QNR6,QSC2,QTR2 QWA2,SJ,SJG,SME1,SMX2,SM11,STS,SWA4,VAC2,VAG2,VA2,VDB2,VDE2,VD2 VMA2,VME2,VM2
5	18330-ZE2-W00	PIPE, EX.	-	(1)	-	-----	ED8,ED9,HA2,HH,HJA2,LH,LHB3,LHB5,LHE,LHP1,LJ,LJG,LKE,LKF1,LMS,LT LTK,LTK1,LWD,LWP1,LX,LXE,LXE2,LXE4,LXE8,LXQ4,LXU,LX2,PAE2,PA2,PX PX8,PXU,QAA2,QAE2,QAE6,QAW,QA2,QA26,QC2,QDW9,QE,QH,QHB3,QHB5,QHE QHP1,QKA4,QKB2,QK4,QME0,QMH,QND,QNE2,QNE6,QNE8,QNE9,QNK,QNR2,QNR6 QSC2,QT,QTR2,QWA2,QWA4,QWC4,QWH2,QWT2,QX,QXB,QXB7,QXC,QXC6,QXC9 QXE,QXEB,QXE4,QXE6,QXE7,QXE8,QXQ4,QXQ7,QXU,SCK4,SH,SHB3,SHE,SHQ4 SHW,SJ,SJG,SKAE,SMC1,SMEO,SME1,SME6,SMX2,SM11,SM32,SN,STC4,STS SWA4,SWE,SWX,SX,SXB,SXB7,SXC,SXE,SXEB,SXE4,SXE7,SXE8,SXQ4,SXU VAC2,VAG2,VAP,VA2,VCN2,VDB2,VDE2,VD2,VKB2,VK2,VMA2,VME2,VM2,VNG1 VNG2,VN17,VN27,VSD,VSD7,VTE5,VWA2,VWC7,VX,VXB,VXB7,VXE,VXEB,VXE2 VXE4,VXE6,VXE7,VXE8,VXP,VXQP,VXQ4,VXT1,VXU,VXU1,VX8
6	18331-ZE3-810	CAP, MUFFLER	1	-	-	-----	HA2,HJA2,LMS,LT,LTK,LTK1,LWD,LWP1,PAE2,QAE2,QAE6,QAW,QA2,QA26,QE QKA4,QKB2,QK4,QMH,QND,QNE2,QNE6,QNE8,QNE9,QNK,QNR2,QNR6,QT,QTR2 QWA4,QWC4,QWH2,QWT2,SMC1,SMD3,SME1,SMX2,SM11,SM32,SNC,STS,SWX,VA2 VDB2,VD2,VKB2,VK2,VMA2,VM2
7	18333-ZE3-800	GASKET, EX. PIPE	(1)	-	-	-----	LHP1,QHP1
			-	(1)	-	-----	
			1	-	-	-----	EWS4,EWS5,LP,VPE4,VPE7,VPX4,VPX7,VWT4,VXG2
			-	(1)	-	-----	

Ref. No.	Part No.	Description	Reqd. QTY			Serial No.	Parts catalogue code
			GX390K1 (1)	(2)	(3)		
8	18333-ZF6-W01	GASKET, EX. PIPE	1	-	1	-----	ED8,ED9,HA2,HH,HJA2,LH,LHB3,LHB5,LHE,LHP1,LJ,LJG,LKE,LKF1,LMS,LT LTK, LTK1,LWD,LWP1,LX,LXE,LXE2,LXE4,LXE8,LXQ4,LXU,LX2,PAE2,PA2,PX PXE8,PXU,QAA2,QAE2,QAE6,QAW,QA2,QA26,QC2,QDW9,QE,QH,QHB3,QHB5,QHE QHP1,QKA4,QKB2,QK4,QMEO,QMH,QND,QNE2,QNE6,QNE8,QNE9,QNK,QNR2,QNR6 QSC2,QT,QTR2,QWA2,QWA4,QWC4,QWH2,QWT2,QX,QXB,QXB7,QXC,QXC4,QXC6 QXC9,QXE,QXEB,QXE4,QXE6,QXE7,QXE8,QXQ4,QXQ7,QXU,SCK4,SH,SHB3,SHE SHQ4,SHW,SJ,SJG,SKAE,SMC1,SMD3,SMEO,SME1,SME6,SMX2,SM11,SM32,SN SNC,STC4,STS,SWA4,SWE,SWX,SX,SXB,SXB7,SXC,SXE,SXEB,SXE4,SXE7,SXE8 SXQ4,SXU,VAC2,VAG2,VAP,VA2,VCN2,VC2,VDB2,VDE2,VD2,VKB2,VK2,VMA2 VME2,VM2,VNG1,VNG2,VN17,VN27,VSD,VSD7,VTE5,VWA2,VWC7,VX,VXB,VXB7 VXE,VXEB,VXE2,VXE4,VXE6,VXE7,VXE8,VXG,VXP,VXQP,VXQ4,VXT1,VXU,VXU1 VX8
9	18355-ZE2-W00	ARRESTER, SPARK	1	-	-	-----	ED9,HA2,HJA2,PAE2,QAE2,QAE6,QAW,QA2,QA26,QC2,QDW9,QE,QKA4,QKB2 QK4,QWA2,QWA4,QWC4,QXB,QXB7,QXEB,QXE7,SCK4,SHW,SMC1,SMX2,STC4 SWA4,SXB,SXB7,SXEB,SXE7,VAC2,VAG2,VA2,VCN2,VDB2,VDE2,VD2,VEP7 VKB2,VK2,VMA2,VME2,VM2,VNG1,VNG2,VN17,VN27,VPE4,VPE5,VPX4 VPX5,VPX7,VSD,VSD7,VWA2,VWC7,VXB,VXB7,VXEB,VXE7,VXP7
			(1)	-	-	-----	HH,LX,LXQ4,LXU,LX2,QND,QNE2,QNE6,QNE8,QNE9,QNK,QNR2,QNR6,QSC2 QTR2,QWH2,QWT2,QXC,QXC6,QXC9,SM32,STS
10	18381-ZE2-W10	GASKET, MUFFLER (ARRESTER) ..	-	(1)	-	-----	ED9,HA2,HJA2,PAE2,QAE2,QAE6,QAW,QA2,QA26,QC2,QDW9,QE,QKA4,QKB2 QK4,QWA2,QWA4,QWC4,QXB,QXB7,QXEB,QXE7,SCK4,SHW,SMC1,SMD3,SMX2,SNC STC4,SWA4,SXB,SXB7,SXEB,SXE7,VAC2,VAG2,VA2,VCN2,VDB2,VDE2,VD2 VKB2,VK2,VMA2,VME2,VM2,VNG1,VNG2,VN17,VN27,VPE4,VPE7,VPX4,VPX7 VSD,VSD7,VWA2,VWC7,VXB,VXB7,VXEB,VXE7
			(1)	-	-	-----	HH,LX,LXQ4,LXU,LX2,QND,QNE2,QNE6,QNE8,QNE9,QNK,QNR2,QNR6,QSC2 QTR2,QWH2,QWT2,QXC,QXC4,QXC6,QXC9,SM32,STS
			-	(1)	-	-----	
11	18381-ZE2-800	GASKET, MUFFLER	1	-	1	-----	ED8,HH,LH,LHB3,LHB5,LHE,LHP1,LJ,LJG,LKE,LKF1,LMS,LT,LTK,LTK1,LWD LWP1,LX,LXE,LXE2,LXE4,LXE8,LXQ4,LXU,LX2,PA2,PX,PXE8,PXU,QAA2,QH QHB3,QHB5,QHE,QHP1,QMEO,QMH,QND,QNE2,QNE6,QNE8,QNE9,QNK,QNR2,QNR6 QSC2,QT,QTR2,QWH2,QWT2,QX,QXC,QXC4,QXC6,QXC9,QXE,QXE4,QXE6,QXE8 QXQ4,QXQ7,QXU,SH,SHB3,SHE,SHQ4,SJ,SJG,SKAE,SMEO,SME1,SME6,SM11 SM32,SN,STS,SWE,SWX,SX,SXC,SXE,SXE4,SXE8,SXQ4,SXU,VAP,VTE5,VX,VXE VXE2,VXE4,VXE6,VXE8,VXP,VXQP,VXQ4,VXT1,VXU,VXU1,VX8
12	18430-ZF6-W50	DEFLECTOR COMP., MUFFLER	-	(1)	-	-----	QE,SMC1,SMD3,SNC
13	18433-ZF6-W40	COVER COMP., MUFFLER	(1)	-	(1)	-----	LKE,LXE4,LXQ4,QE,QKA4,QK4,QMEO,QWA4,QWC4,QXB,QXB7,QXC4,QXEB,QXE4 QXE7,QXQ4,QXQ7,SCK4,SHQ4,SKAE,SMC1,SMD3,SMEO,SME6,SNC,STC4,SWA4 SXB,SXB7,SXEB,SXE4,SXE7,SXQ4,VEP7,VNG1,VNG2,VN17,VN27,VPE4,VPE5 VPE7,VPX4,VPX5,VPX7,VSD,VSD7,VWC7,VWT4,VXB,VXB7,VXEB,VXE4,VXE7 VXP7,VXQP,VXQ4
14	18434-ZF6-W40	COVER COMP., MUFFLER RR.	(1)	-	(1)	-----	LKE,LXE4,LXQ4,QE,QKA4,QK4,QMEO,QWA4,QWC4,QXB,QXB7,QXC4,QXEB,QXE4 QXE7,QXQ4,QXQ7,SCK4,SHQ4,SKAE,SMC1,SMD3,SMEO,SME6,SNC,STC4,SWA4 SXB,SXB7,SXEB,SXE4,SXE7,SXQ4,VEP7,VNG1,VNG2,VN17,VN27,VPE4,VPE5 VPE7,VPX4,VPX5,VPX7,VSD,VSD7,VWC7,VWT4,VXB,VXB7,VXEB,VXE4,VXE7 VXP7,VXQP,VXQ4
15	18436-ZH8-W40	BASE COMP., MUFFLER COVER ...	(1)	-	(1)	-----	LKE,LXE4,LXQ4,QE,QKA4,QK4,QMEO,QWA4,QWC4,QXB,QXB7,QXC4,QXEB,QXE4 QXE7,QXQ4,QXQ7,SCK4,SHQ4,SKAE,SMC1,SMD3,SMEO,SME6,SNC,STC4,SWA4 SXB,SXB7,SXEB,SXE4,SXE7,SXQ4,VEP7,VNG1,VNG2,VN17,VN27,VPE4,VPE5 VPE7,VPX4,VPX5,VPX7,VSD,VSD7,VWC7,VWT4,VXB,VXB7,VXEB,VXE4,VXE7 VXP7,VXQP,VXQ4



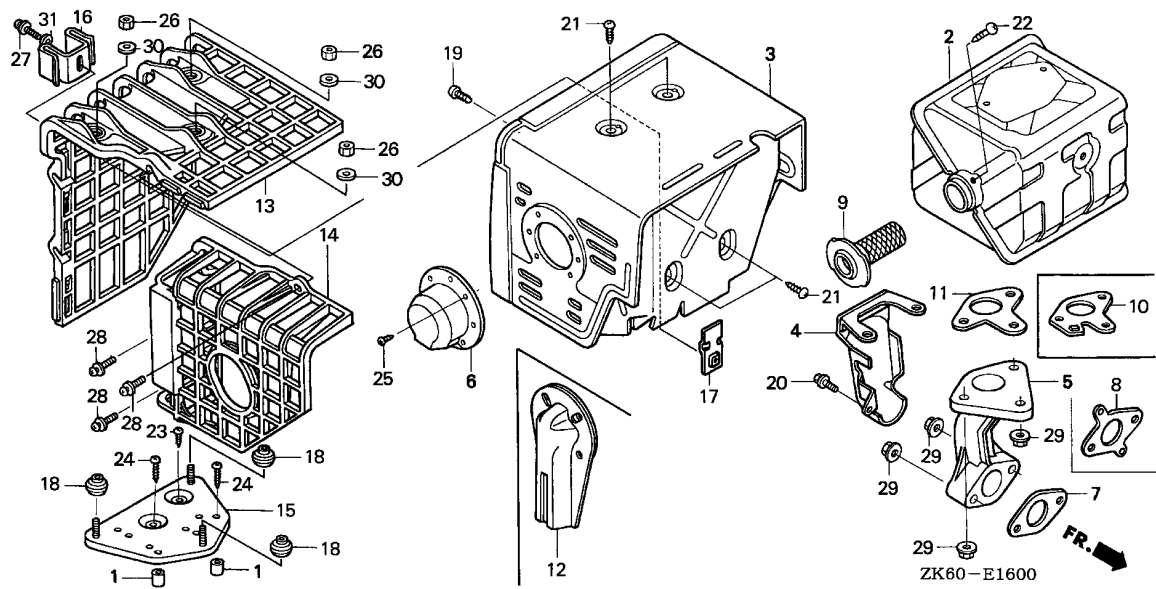

Ref. No.	Part No.	Description	Reqd. QTY GX390K1 (1) (2) (3)	Serial No.	Parts catalogue code
16	18437-ZF6-W40	STAY, MUFFLER COVER	(1) - (1)	-----	EDS,ES3,LKE,LXE4,LXQ4,QE,QKA4,QK4,QMEO,QWA4,QWC4,QXB,QXB7,QXC4,QXEB,QXE4,QXE7,QXQ4,QXQ7,SCK4,SHQ4,SKAE,SMC1,SMD3,SME0,SME6,SNC,STC4,SWA4,SWB,SWB7,SXEB,SXE4,SXE7,SXQ4,VEP7,VNG1,VNG2,VN17,VN27,VPE4,VPE5,VPE7,VPX4,VPX5,VPX7,VSB1,VSD,VSD7,VWC7,VWT4,VXB,VXB7,VXEB,VXE4,VXE7,VXP7,VXQP,VXQ4
17	18438-ZF6-W40	PLATE, SET	(1) - (1)	-----	EDS,ES3,LKE,LXE4,LXQ4,QE,QKA4,QK4,QMEO,QWA4,QWC4,QXB,QXB7,QXC4,QXEB,QXE4,QXE7,QXQ4,QXQ7,SCK4,SHQ4,SKAE,SMC1,SMD3,SME0,SME6,SNC,STC4,SWA4,SWB,SWB7,SXEB,SXE4,SXE7,SXQ4,VEP7,VNG1,VNG2,VN17,VN27,VPE4,VPE5,VPE7,VPX4,VPX5,VPX7,VSB1,VSD,VSD7,VWC7,VWT4,VXB,VXB7,VXEB,VXE4,VXE7,VXP7,VXQP,VXQ4
18	18466-ZH8-W40	SPACER, MUFFLER COVER	(3) - (3)	-----	LKE,LXE4,LXQ4,QE,QKA4,QK4,QMEO,QWA4,QWC4,QXB,QXB7,QXC4,QXEB,QXE4,QXE7,QXQ4,QXQ7,SCK4,SHQ4,SKAE,SMC1,SMD3,SME0,SME6,SNC,STC4,SWA4,SWB,SWB7,SXEB,SXE4,SXE7,SXQ4,VEP7,VNG1,VNG2,VN17,VN27,VPE4,VPE5,VPE7,VPX4,VPX5,VPX7,VSD,VSD7,VWC7,VWT4,VXB,VXB7,VXEB,VXE4,VXE7,VXP7,VXQP,VXQ4
19	90006-ZE2-000	SCREW, TAPPING, 6X10	1 (1) 1	-----	ED9,HA2,HH,HJA2,LH,LHB3,LHB5,LHE,LHP1,LJ,LJG,LKE,LKF1,LMS,LT,LTK,LTK1,LWD,LWP1,LX,LXE,LXE2,LXE4,LXE8,LXQ4,LXU,LX2,PAE2,PA2,PX,PXE8,PXU,QAA2,QAE2,QAE6,QAW,QA2,QA26,QC2,QDW9,QE,QH,QHB3,QHB5,QHE,QHP1,QKA4,QKB2,QK4,QMEO,QMH,QND,QNE2,QNE6,QNE8,QNE9,QNK,QNR2,QNR6,QSC2,QT,QTR2,QWA2,QWA4,QWC4,QWH2,QWT2,QX,QXB,QXB7,QXC,QXC6,QXC9,QXE,QXEB,QXE4,QXE6,QXE7,QXE8,QXQ4,QXQ7,QXU,SCK4,SH,SHB3,SHE,SHQ4,SHW,SJ,SJG,SKAE,SMC1,SME0,SME1,SME6,SMX2,SM11,SM32,STC4,STS,SWA4,SWE,SWX,SWB,SWB7,SWC,SWX,SXEB,SXE4,SXE7,SXE8,SXQ4,SXU,VAC2,VAG2,VAP,VA2,VCN2,VDB2,VDE2,VD2,VKB2,VK2,VMA2,VME2,VM2,VNG1,VNG2,VN17,VN27,VSD,VSD7,VTE5,VWA2,VWC7,VX,VXB,VXB7,VXE,VXEB,VXE2,VXE4,VXE6,VXE7,VXP,VXQP,VXQ4,VXT1,VXU,VX8,V1
	93901-360J0	- (1) -	-----	L1

Ref. No.	Part No.	Description	Reqd. QTY			Serial No.	Parts catalogue code
			(1)	(2)	(3)		
20	90013-883-000	BOLT, FLANGE, 6X12(CT200) ...	1	-	-	HA2, HJA2, LJ, LJG, LKF1, LMS, LT, LTK, LTK1, LWD, LWP1, PAE2, QAA2, QAE2, QAE6, QAW, QA2, QA26, QKB2, QND, QNE2, QNE6, QNE8, QNE9, QNK, QNR2, QNR6, QSC2, QTR2, QWA2, SJ, SJG, SME1, SMX2, SM11, STS, SWA4, VAC2, VAG2, VA2, VDB2, VDE2, VD2, VMA2, VME2, VM2	
			-	(1)	-		
21	90050-ZE1-000	SCREW, TAPPING, 5X8	4	-	4	ED8, ED9, HA2, HH, HJA2, LH, LHB3, LHB5, LHE, LHP1, LJ, LJG, LKE, LKF1, LMS, LT, LTK, LTK1, LWD, LWP1, LX, LXE, LXE2, LXE4, LXE8, LXQ4, LXU, LX2, PAE2, PA2, PX, PXE8, PXU, QAA2, QAE2, QAE6, QAW, QA2, QA26, QC2, QDW9, QE, QH, QHB3, QHB5, QHE, QHP1, QKA4, QKB2, QK4, QMEO, QMH, QND, QNE2, QNE6, QNE8, QNE9, QNK, QNR2, QNR6, QSC2, QT, QTR2, QWA2, QWA4, QWC4, QWH2, QWT2, QX, QXB, QXB7, QXC, QXC6, QXC9, QXE, QXE6, QXE7, QXE8, QXQ4, QXQ7, QXU, SCK4, SH, SHB3, SHE, SHQ4, SHW, SJ, SJG, SKAE, SMC1, SME0, SME1, SME6, SMX2, SM11, SM32, SN, STC4, STS, SWA4, SWE, SWX, SX, SXB, SXB7, SXC, SXE, SXEB, SXE4, SXE7, SXE8, SXQ4, SXU, VAC2, VAG2, VAP, VA2, VCN2, VDB2, VDE2, VD2, VKB2, VK2, VMA2, VME2, VM2, VNG1, VNG2, VN17, VN27, VSD, VSD7, VTE5, VMA2, VWC7, VX, VXB, VXB7, VXE, VXEB, VXE2, VXE4, VXE6, VXE7, VXE8, VXP, VXQP, VXQ4, VXT1, VXU, VXU1, VX8	
22	90050-ZE1-000	SCREW, TAPPING, 5X8	1	(4)	-	ED9, HA2, HJA2, PAE2, QAE2, QAE6, QAW, QA2, QA26, QC2, QDW9, QE, QKA4, QKB2, QK4, QWA2, QWA4, QWC4, QXB, QXB7, QXE6, QXE7, SCK4, SHW, SMC1, SMX2, STC4, SWA4, SXB, SXB7, SXEB, SXE7, VAC2, VAG2, VA2, VCN2, VDB2, VDE2, VD2, VEP7, VKB2, VK2, VMA2, VME2, VM2, VNG1, VNG2, VN17, VN27, VPE4, VPE5, VPE7, VPX4, VPX5, VPX7, VSD, VSD7, VMA2, VWC7, VXB, VXB7, VXEB, VXE7, VXP7, QTR2, QWH2, QWT2, QXC, QXC6, QXC9, SM32, STS	
			(1)	-	-	HH, LX, LXQ4, LXU, LX2, QND, QNE2, QNE6, QNE8, QNE9, QNK, QNR2, QNR6, QSC2	
23	90050-ZE1-000	SCREW, TAPPING, 5X8	(1)	(1)	(1)	LKE, LXE4, LXQ4, QE, QKA4, QK4, QMEO, QWA4, QWC4, QXB, QXB7, QXC4, QXE6, QXE7, QXQ4, QXQ7, SCK4, SHQ4, SKAE, SMC1, SMD3, SME0, SME6, SNC, STC4, SWA4, SXB, SXB7, SXEB, SXE4, SXE7, SXQ4, VEP7, VNG1, VNG2, VN17, VN27, VPE4, VPE5, VPE7, VPX4, VPX5, VPX7, VSD, VSD7, VWC7, VWT4, VXB, VXB7, VXEB, VXE4, VXE7, VXP7, VXQP, VXQ4	
24	90050-ZH8-W40	SCREW, TAPPING, 5X25	(2)	-	(2)	LKE, LXE4, LXQ4, QE, QKA4, QK4, QMEO, QWA4, QWC4, QXB, QXB7, QXC4, QXE6, QXE7, QXQ4, QXQ7, SCK4, SHQ4, SKAE, SMC1, SMD3, SME0, SME6, SNC, STC4, SWA4, SXB, SXB7, SXEB, SXE4, SXE7, SXQ4, VEP7, VNG1, VNG2, VN17, VN27, VPE4, VPE5, VPE7, VPX4, VPX5, VPX7, VSD, VSD7, VWC7, VWT4, VXB, VXB7, VXEB, VXE4, VXE7, VXP7, VXQP, VXQ4	
25	90055-ZE1-000	SCREW, TAPPING, 4X6	3	-	-	HA2, HJA2, LMS, LT, LTK, LTK1, LWD, LWP1, PAE2, QAE2, QAE6, QAW, QA2, QA26, QE, QKA4, QKB2, QK4, QMH, QND, QNE2, QNE6, QNE8, QNE9, QNK, QNR2, QNR6, QT, QTR2, QWA4, QWC4, QWH2, QWT2, SMC1, SMD3, SME1, SMX2, SM11, SM32, SNC, STS, SWX, VA2, VDB2, VD2, VKB2, VK2, VMA2, VM2	
			(3)	-	-	LHP1, QHP1	
			-	(3)	-		
26	90302-KF9-900	NUT, HEX., 5MM	(3)	-	(3)	LKE, LXE4, LXQ4, QE, QKA4, QK4, QMEO, QWA4, QWC4, QXB, QXB7, QXC4, QXE6, QXE7, QXQ4, QXQ7, SCK4, SHQ4, SKAE, SMC1, SMD3, SME0, SME6, SNC, STC4, SWA4, SXB, SXB7, SXEB, SXE4, SXE7, SXQ4, VEP7, VNG1, VNG2, VN17, VN27, VPE4, VPE5, VPE7, VPX4, VPX5, VPX7, VSD, VSD7, VWC7, VWT4, VXB, VXB7, VXEB, VXE4, VXE7, VXP7, VXQP, VXQ4	
27	93891-05012-00	SCREW-WASHER, 5X12	(1)	-	(1)	EDS, ES3, LKE, LXE4, LXQ4, QE, QKA4, QK4, QMEO, QWA4, QWC4, QXB, QXB7, QXC4, QXE6, QXE7, QXQ4, QXQ7, SCK4, SHQ4, SKAE, SMC1, SMD3, SME0, SME6, SNC, STC4, SWA4, SXB, SXB7, SXEB, SXE4, SXE7, SXQ4, VEP7, VNG1, VNG2, VN17, VN27, VPE4, VPE5, VPE7, VPX4, VPX5, VPX7, VSB1, VSD, VSD7, VWC7, VWT4, VXB, VXB7, VXEB, VXE4, VXE7, VXP7, VXQP, VXQ4	
28	93891-06020-07	SCREW-WASHER, 6X20	(3)	-	(3)	LKE, LXE4, LXQ4, QE, QKA4, QK4, QMEO, QWA4, QWC4, QXB, QXB7, QXC4, QXE6, QXE7, QXQ4, QXQ7, SCK4, SHQ4, SKAE, SMC1, SMD3, SME0, SME6, SNC, STC4, SWA4, SXB, SXB7, SXEB, SXE4, SXE7, SXQ4, VEP7, VNG1, VNG2, VN17, VN27, VPE4, VPE5, VPE7, VPX4, VPX5, VPX7, VSD, VSD7, VWC7, VWT4, VXB, VXB7, VXEB, VXE4, VXE7, VXP7, VXQP, VXQ4	



E-16

MUFFLER(1)

J16

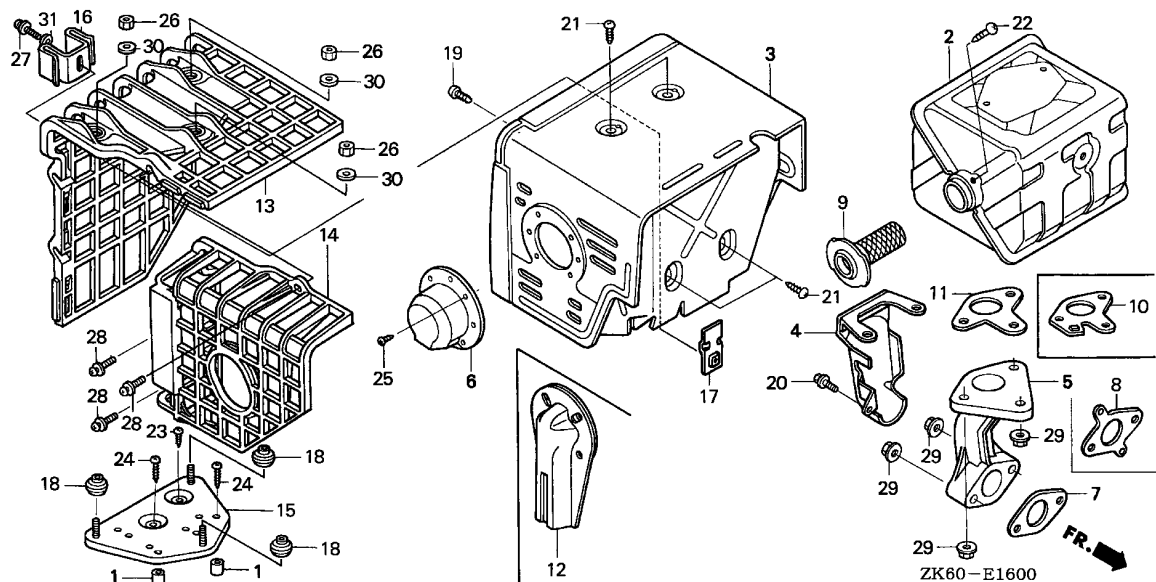

Ref. No.	Part No.	Description	Reqd. QTY			Serial No.	Parts catalogue code
			(1)	(2)	(3)		
29	94050-08000	NUT, FLANGE, 8MM	2	-	-	VXG2	
			5	-	5	ED8, ED9, HA2, HH, HJA2, LH, LHB3, LHB5, LHE, LHP1, LJ, LJG, LKE, LKF1, LMS, LT LTK, LTK1, LWD, LWP1, LX, LXE, LXE2, LXE4, LXE8, LXQ4, LXU, LX2, PAE2, PA2, PX PXE8, PXU, QAA2, QAE2, QAE6, QAW, QA2, QA26, QC2, QDW9, QE, QH, QHB3, QHB5, QHE QHP1, QKA4, QKB2, QK4, QMEO, QMH, QND, QNE2, QNE6, QNE8, QNE9, QNK, QNR2, QNR6 QSC2, QT, QTR2, QWA2, QWA4, QWC4, QWH2, QWT2, QX, QXB, QXB7, QXC, QXC6, QXC9 QXE, QXE8, QXE4, QXE6, QXE7, QXE8, QXQ4, QXQ7, QXU, SCK4, SH, SHB3, SHE, SHQ4 SHW, SJ, SJG, SKAE, SMC1, SMEO, SME1, SME6, SMX2, SM11, SM32, SN, STC4, STS SWA4, SWE, SWX, SX, SXB, SXB7, SXC, SXE, SXEB, SXE4, SXE7, SXE8, SXQ4, SXU VAC2, VAG2, VAP, VA2, VCN2, VDB2, VDE2, VD2, VKB2, VK2, VMA2, VME2, VM2, VNG1 VNG2, VN17, VN27, VPE4, VPE7, VPX4, VPX7, VSD, VSD7, VTE5, VWA2, VWC7, VX, VXB VXB7, VXE, VXEB, VXE2, VXE4, VXE6, VXE7, VXE8, VXP, VXQP, VXQ4, VXT1, VXU VXU1, VX8	
30	94103-05700	WASHER, PLAIN, 5MM	-	(5)	-	LKE, LXE4, LXQ4, QE, QKA4, QK4, QMEO, QWA4, QWC4, QXB, QXB7, QXC4, QXE8, QXE4 QXE7, QXQ4, QXQ7, SCK4, SHQ4, SKAE, SMC1, SMD3, SMEO, SME6, SNC, STC4, SWA4 SXB, SXB7, SXEB, SXE4, SXE7, SXQ4, VEP7, VNG1, VNG2, VN17, VN27, VPE4, VPE5 VPE7, VPX4, VPX5, VPX7, VSD, VSD7, VWC7, VWT4, VXB, VXB7, VXEB, VXE4, VXE7 VXP7, VXQP, VXQ4	
31	94111-05000	WASHER, SPRING, 5MM	(1)	-	(1)	EDS, ES3, LKE, LXE4, LXQ4, QE, QKA4, QK4, QMEO, QWA4, QWC4, QXB, QXB7, QXC4 QXE8, QXE4, QXE7, QXQ4, QXQ7, SCK4, SHQ4, SKAE, SMC1, SMD3, SMEO, SME6, SNC STC4, SWA4, SXB, SXB7, SXEB, SXE4, SXE7, SXQ4, VEP7, VNG1, VNG2, VN17, VN27 VPE4, VPE5, VPE7, VPX4, VPX5, VPX7, VSB1, VSD, VSD7, VWC7, VWT4, VXB, VXB7 VXEB, VXE4, VXE7, VXP7, VXQP, VXQ4	

E-16-1

MUFFLER(2)

K 1

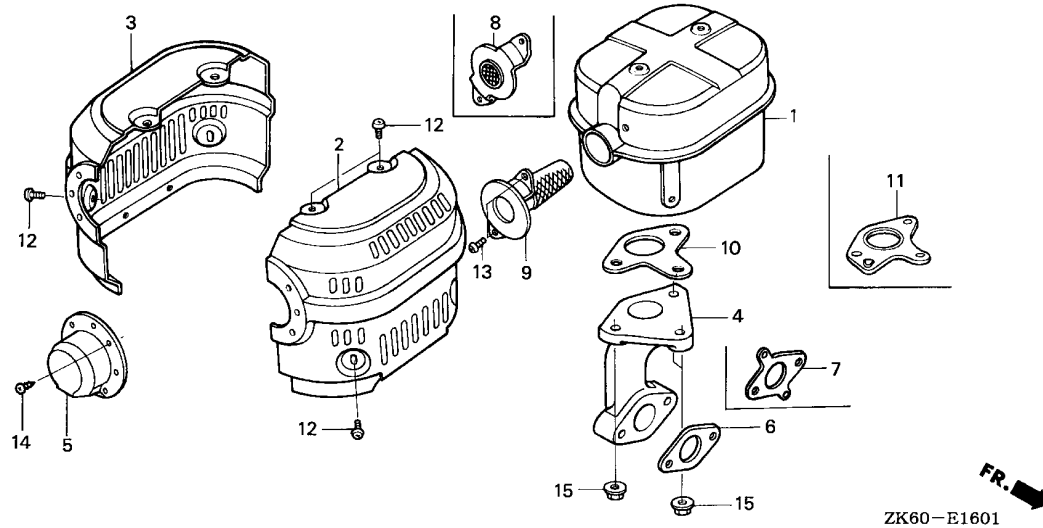

Ref. No.	L.O.N.	(Relative ref. Number) Description	F.R.T.
1	3131C5	MUFFLER, EXHAUST	0.2
2	3131H0	PROTECTOR, EXHAUST MUFFLER :FRONT	0.2
3	3131D3	PROTECTOR, EXHAUST MUFFLER :REAR	0.2
4	3131C9	PIPE, EXHAUST	0.2
6		(7)	
	3131B5	GASKET, EXHAUST PIPE	0.2
8	3131G5	FLANGE, EXHAUST BAFFLE	0.2
9	3131A1	ARRESTER, SPARK	0.2
10		(11)	
	3131B4	GASKET, EXHAUST MUFFLER	0.2

Ref. No.	Part No.	Description	Reqd. QTY			Serial No.	Parts catalogue code
			GX390K1	(1)	(2)		
1	18310-ZE3-003	MUFFLER COMP.	1	-	-	LHW,LWD1,QXC4,QXS4,SMD3,SNC	
2	18320-ZE3-G10	PROTECTOR, R. MUFFLER (ALUMINAIZED)	1	(1)	-	LHW	
	18320-ZE3-H00	PROTECTOR, R. MUFFLER	1	-	-	LWD1,QXC4,QXS4,SMD3,SNC	
	18320-ZE3-003	-	(1)	-		
3	18325-ZE3-G10	PROTECTOR, L. MUFFLER (ALUMINAIZED)	1	-	-	LHW	
	18325-ZE3-H00	PROTECTOR, L. MUFFLER	1	-	-	LWD1,QXC4,QXS4,SMD3,SNC	
	18325-ZE3-003	-	(1)	-		
4	18330-ZE2-000	PIPE, EX.	1	-	-	LHW,LWD1,QXC4,QXS4,SMD3,SNC	
		-	(1)	-		
5	18331-ZE3-810	CAP, MUFFLER	1	-	-	LHW	
6	18333-ZE3-800	GASKET, EX. PIPE	1	-	-	LWD1	
7	18333-ZF6-W01	GASKET, EX. PIPE	1	-	-	LHW,QXS4	
8	18336-ZE3-000	FLANGE COMP., BAFFLE	1	-	-	LHW,LWD1,QXC4,QXS4,SMD3,SNC	
		-	(1)	-		
9	18355-ZE3-010	ARRESTER, SPARK	1	-	-	QXC4,SMD3,SNC	
		-	(1)	-		
10	18381-ZE2-800	GASKET, MUFFLER	1	-	-	LHW,LWD1,QXS4	
		-	(1)	-		
11	18381-ZE3-830	GASKET, MUFFLER (ARRESTER) ..	-	(1)	-		
12	90050-ZE1-000	SCREW, TAPPING, 5X8	6	-	-	SMD3,SNC	
		-	(6)	-		
	90050-ZE3-H00	6	-	-	LWD1,QXC4,QXS4	
13	90050-ZE1-000	SCREW, TAPPING, 5X8	2	-	-	SMD3,SNC	
		-	(2)	-		

2

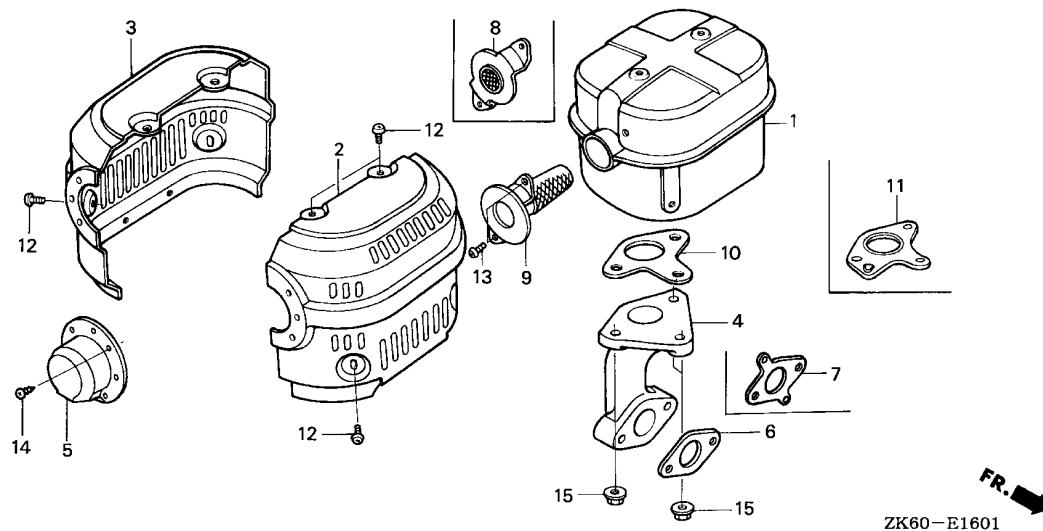

ZK60-E1601

Ref. No.	Part No.	Description	Reqd. QTY			Serial No.	Parts catalogue code
			(1)	(2)	(3)		
			GX390K1				
13)	90050-ZE3-H00	SCREW, TAPPING, 5X8	2	-	-	-----	LWD1,QXC4,QXS4
14	90055-ZE1-000	SCREW, TAPPING, 4X6	3	-	-	-----	LHW
15	94050-08000	NUT, FLANGE, 8MM	3	-	-	-----	LHW,LWD1,QXC4,QXS4,SMD3,SNC
			-	(3)	-		

E-16-2

MUFFLER(3)

K 3

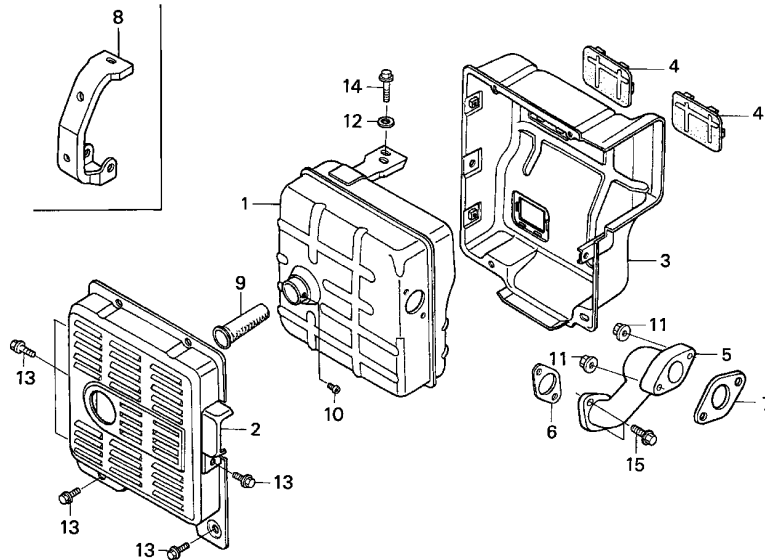

ZK60-E1602



Ref. No.	L.O.N.	(Relative ref. Number) Description	F.R.T.
1	3131C5	MUFFLER, EXHAUST	0.2
2	3131D9	PROTECTOR, EXHAUST MUFFLER : OUTER	0.1
3	3131D8	PROTECTOR, EXHAUST MUFFLER : INNER	0.2
4	3131G6	SEAL, MUFFLER PROTECTOR	0.2
5	3131C9	PIPE, EXHAUST	0.2
6		(?)	
	3131B5	GASKET, EXHAUST PIPE	0.2
9	3131F9	ARRESTER, SPARK(A)	0.1

Ref. No.	Part No.	Description	Reqd. QTY			Serial No.	Parts catalogue code
			(1)	(2)	(3)		
1	18310-ZD1-E31	MUFFLER COMP.	1	-	-	EDS,EDS1,EDS2,EDS6,EDT1,EDT6,ES3,ES4,ES5,EWS1,EWS3,EWS4,EWS5,VAA1,VAA8,VMQ,VMQ3,VMT,VMT3, VSB1,VSB3	
	18310-ZE2-V60	MUFFLER COMP. (TSURUMI)	1	-	-	EDD2,EDS7,EDT5,ED6,ENT2,EN6,VKE4,VKX4,VS3,VS5	
2	18320-ZC2-000	PROTECTOR, MUFFLER OUTER	1	-	-	EDD2,EDS,EDS1,EDS2,EDS6,EDS7,EDT1,EDT5,EDT6,ED6,ES3,ES4,ES5,EWS1,EWS3,EWS4,EWS5,VAA1,VAA8,VKE4,VKX4,VMQ,VMQ3,VMT,VMT3, VSB1,VSB3,VS3,VS5	
3	18325-ZB4-000	PROTECTOR, MUFFLER INNER	1	-	-	EDD2,EDS,EDS1,EDS2,EDS6,EDS7,EDT1,EDT5,EDT6,ED6,ENT2,EN6,ES3,ES4,ES5,EWS1,EWS3,EWS4,EWS5,VAA1,VAA8,VKE4,VKX4,VMQ,VMQ3,VMT,VMT3, VSB1,VSB3,VS3,VS5	
4	18329-ZB4-000	SEAL, MUFFLER PROTECTOR	2	-	-	EDD2,EDS,EDS1,EDS2,EDS6,EDS7,EDT1,EDT5,EDT6,ED6,ENT2,EN6,ES3,ES4,ES5,EWS1,EWS3,EWS4,EWS5,VAA1,VAA8,VKE4,VKX4,VMQ,VMQ3,VMT,VMT3, VSB1,VSB3,VS3,VS5	
5	18330-ZE3-710	PIPE, EX.	1	-	-	EDS,EDS1,EDS2,EDS6,EDS7,EDT1,EDT5,EDT6,ES3,ES4,ES5,EWS1,EWS3,EWS4,EWS5,VMT,VMT3,VSB1,VSB3,VS3,VS5	
	18330-ZE3-700	1	-	-	EDD2,ED6,ENT2,EN6,VAA1,VAA8,VKE4,VKX4,VMQ,VMQ3,VSD4,VTH4	
6	18333-ZB4-800	GASKET, EX. PIPE	1	-	-	EDD2,EDS,EDS1,EDS2,EDS6,EDS7,EDT1,EDT5,EDT6,ED6,ENT2,EN6,ES3,ES4,ES5,EWS1,EWS3,EWS4,EWS5,VAA1,VAA8,VKE4,VKX4,VMQ,VMQ3,VMT,VMT3, VSB1,VSB3,VSD4,VS3,VS5,VTH4	
7	18333-ZE3-800	GASKET, EX. PIPE	1	-	-	EDD2,EDS,EDS1,EDS2,EDS6,EDS7,EDT1,EDT5,EDT6,ED6,ENT2,EN6,ES3,ES4,ES5,EWS1,EWS3,EWS4,EWS5,VAA1,VAA8,VKE4,VKX4,VMQ,VMQ3,VMT,VMT3, VSB1,VSB3,VSD4,VS3,VS5,VTH4	
8	18338-ZE2-V60	STAY A, MUFFLER (TSURUMI) ...	1	-	-	EDD2,EDS7,EDT5,ED6	
9	18355-ZB4-630	ARRESTER, SPARK	1	-	-	EDD2,EDS,EDS1,EDS2,EDS6,EDS7,EDT1,EDT5,EDT6,ED6,ENT2,EN6,VAA1,VAA8,VKE4,VKX4,VTH4	
10	90002-ZE2-U91	SCREW, TAPPING, 4X8	1	-	-	EDD2,EDS,EDS1,EDS2,EDS6,EDS7,EDT1,EDT5,EDT6,ED6,ENT2,EN6,VAA1,VAA8,VKE4,VKX4,VTH4	

2

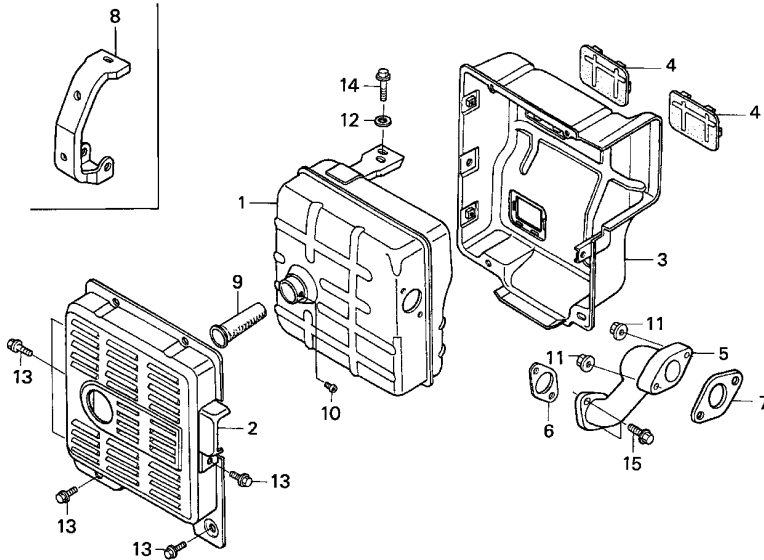

ZK60-E1602

Ref. No.	Part No.	Description	Reqd. QTY			Serial No.	Parts catalogue code
			GX390K1				
			(1)	(2)	(3)		
11	94050-08000	NUT, FLANGE, 8MM	2	-	-	-----	EDD2,EDS,EDS1,EDS2,EDS6,EDS7,EDT1,EDT5,EDT6,ED6,ENT2,EN6,ES3,ES4 ES5,EWS1,EWS3,EWS4,EWS5,VAA1,VAA8,VKE4,VKX4,VMQ,VMQ3,VMT,VMT3 VSB1,VSB3,VSD4,VS3,VS5,VTH4
12	94103-08000	WASHER, PLAIN, 8MM	1	-	-	-----	VAA1, VAA8
13	95701-06010-00	BOLT, FLANGE, 6X10	8	-	-	-----	ENT2, VAA1, VAA8, VMQ, VMQ3, VMT, VMT3
	95701-06012-00	BOLT, FLANGE, 6X12	8	-	-	-----	EDD2,EDS,EDS1,EDS2,EDS6,EDS7,EDT1,EDT5,EDT6,ED6,VKE4,VKX4
14	95701-08016-08	BOLT, FLANGE, 8X16	2	-	-	-----	VAA1, VAA8
15	95701-08020-00	BOLT, FLANGE, 8X20	2	-	-	-----	EDD2,EDS,EDS1,EDS2,EDS6,EDS7,EDT1,EDT5,EDT6,ED6,ENT2,EN6,ES3,ES4 EWS1,EWS3,EWS4,EWS5,VAA1,VAA8,VKE4,VKX4,VMQ,VMQ3,VMT,VMT3,VSB1 VSB3,VSD4

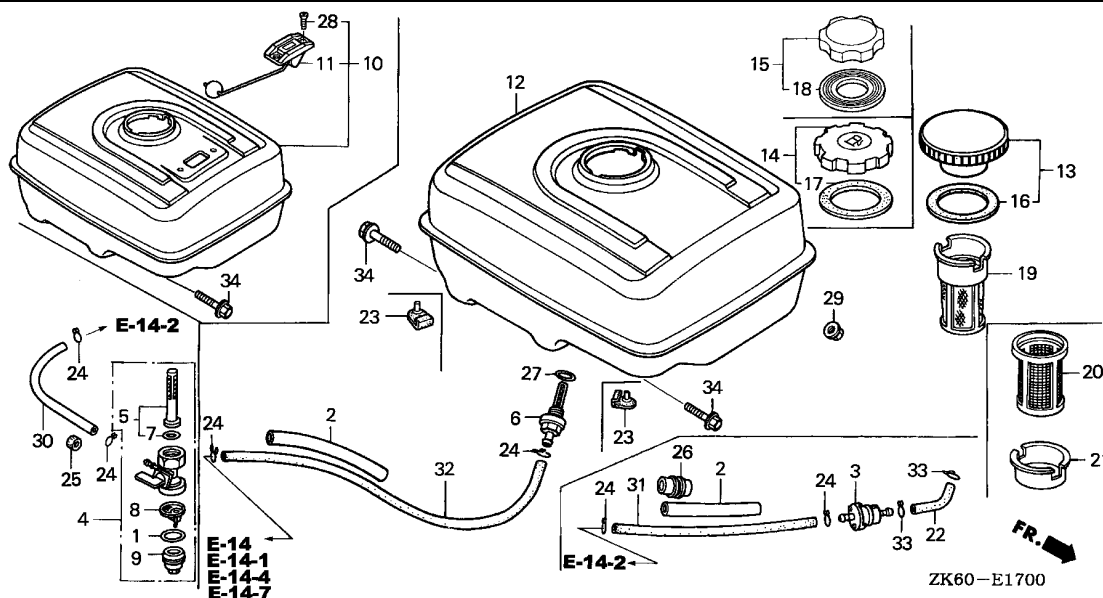

Ref. No.	L.O.N.	(Relative ref. Number) Description	F.R.T.
3	3101H8	STRAINER, FUEL	0.1
4	3101A3	COCK, FUEL	0.2
5	3101D5	SCREEN, FUEL STRAINER	0.2
6	3101H6	JOINT, FUEL STRAINER	0.2
8	3101A7	FILTER, FUEL TANK CUP	0.2
11	6171A1	METER/GAUGE UNIT, FUEL	0.1
12	3101H7	TANK, FUEL	0.2
19	3101A6	FILTER, FUEL	0.1
30	3101F2	TUBE, FUEL COCK	0.1
31	3101G0	TUBE, FUEL STRAINER	0.1
32	3101F1	TUBE, FUEL TANK	0.2

Ref. No.	Part No.	Description	Reqd. QTY			Serial No.	Parts catalogue code
			(1)	(2)	(3)		
1	16173-001-004	PACKING, FUEL STRAINER CUP ..	1	-	-	EDS1,EDT1	
2	16854-ZE1-000	RUBBER, SUPPORTER (107MM) ..	1	-	-	LJ,QXC,SJ,VXE	
	16854-ZH8-000	1	-	-	ED8,ED9,HA2,HH,HJA2,LH,LHB3,LHB5,LHE,LHP1,LHW,LJG,LKE,LKF1,LMS,LP LT,LTK,LTK1,LWD1,LWP1,LX,LXE,LXE2,LXE4,LXE8,LXQ4,LXU,LX2,PAE2,PA2 PX,PXE8,PXU,QAA2,QAE2,QAE6,QAW,QA2,QA26,QC2,QDW9,QE,QH,QHB3,QHB5 QHE,QHP1,QKA4,QKB2,QK4,QME0,QMH,QND,QNE2,QNE6,QNE8,QNE9,QNK,QNR2 QNR6,QSC2,QT,QTR2,QWA2,QWA4,QWC4,QWH2,QWT2,QX,QXB,QXB7,QXC,QXC4 QXC6,QXC9,QXE,QXEB,QXE4,QXE6,QXE7,QXE8,QXQ4,QXQ7,QXS4,QXU,SCK4,SH SHB3,SHE,SHQ4,SHW,SJG,SKAE,SMC1,SMD3,SME0,SME1,SME6,SMX2,SM11 SM32,SN,SNC,STC4,STS,SWE,SWX,SX,SBX,SBX7,SXC,SXE,SXEB,SXE4,SXE7 SXE8,SXQ4,SXU,VAC2,VAG2,VA2,VCN2,VC2,VDB2,VDE2,VD2,VEP7,VKB2,VK2 VMA2,VME2,VMS2,VM2,VNG1,VNG2,VN17,VN27,VSD,VSD4,VSD7,VTH4,VWC,VVE VX,VXB,VXB7,VXE,VXEB,VXE2,VXE4,VXE6,VXE7,VXE8,VXG,VXP7,VXQ4,VXU VXU1,VX8	
3	16910-ZE8-015	STRAINER COMP., FUEL	1	(1)	-	VSD4,VTH4	
	16910-GB2-005	1	-	-	VKE4,VKX4,VPE4,VPE5,VPE7,VPX4,VPX5,VPX7	
4	16950-ZB4-015	COCK ASSY., FUEL	1	-	-	EDS1,EDT1	
5	16952-ZB4-005	SCREEN, FUEL STRAINER	1	-	-	EDS1,EDT1	



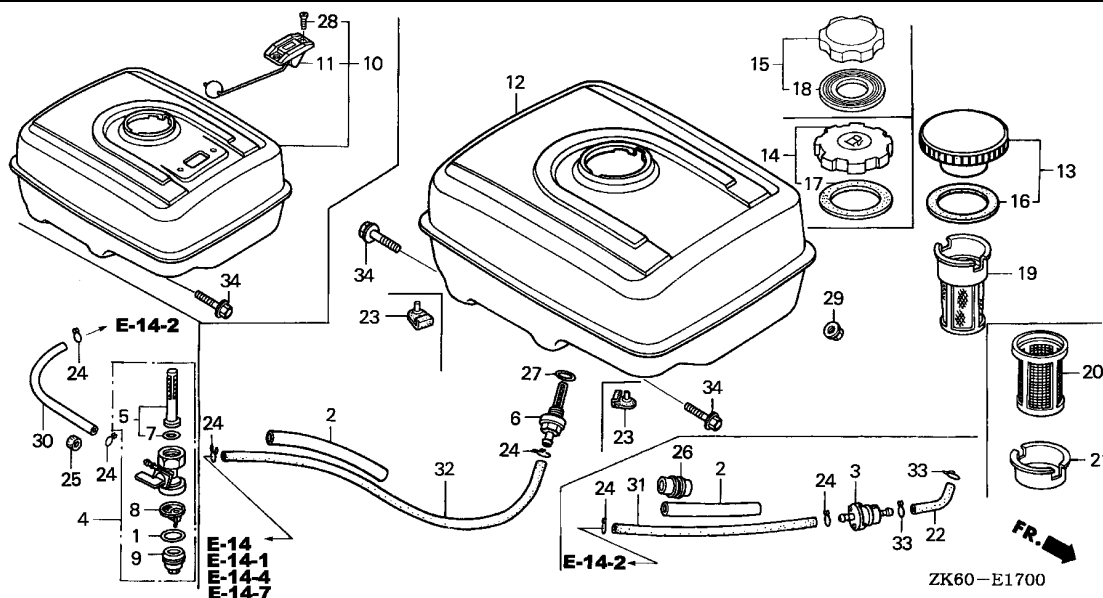

Ref. No.	Part No.	Description	Reqd. QTY			Serial No.	Parts catalogue code
			(1)	(2)	(3)		
6	16955-ZE1-000	JOINT, FUEL TANK	1	-	-	ED8, ED9, HA2, HH, HJA2, LH, LHB3, LHB5, LHE, LHP1, LHW, LJ, LJG, LKE, LKF1, LMS LP, LT, LTK, LTK1, LWD, LWD1, LWP1, LX, LXE, LXE2, LXE4, LXE8, LXQ4, LXU, LX2 PAE2, PA2, PX, PXE8, PXU, QAA2, QAE2, QAE6, QAW, QA2, QA26, QC2, QDW9, QE, QH QHB3, QHB5, QHE, QHP1, QKA4, QK4, QMED, QMH, QND, QNE2, QNE6, QNE8, QNE9, QNK QNR2, QNR6, QSC2, QT, QWA4, QWC4, QWH2, QWT2, QX, QXB, QXB7, QXC, QXC4, QXC6 QXC9, QXE, QXEB, QXE4, QXE6, QXE7, QXE8, QXQ4, QXQ7, QXS4, QXU, SCK4, SH, SHB3 SHE, SHQ4, SHW, SJ, SJG, SKAE, SMC1, SMD3, SME0, SME1, SME6, SMX2, SM11, SM32 SN, SNC, STC4, STS, SWE, SWX, SX, SXB, SXB7, SXC, SXE, SXEB, SXE4, SXE7, SXE8 SXQ4, SXU, VA2, VEP7, VMA2, VME2, VM2, VSD, VSD7, VX, VXB, VXB7, VXE, VXEB VXE2, VXE4, VXE6, VXE7, VXE8, VXP7, VXQ4, VXU, VXU1, VX8	
7	16958-397-771	O-RING	1	(1)	-	EDS1, EDT1	
8	16959-471-831	FILTER, CUP	1	-	-	EDS1, EDT1	
9	16967-GA6-671	CUP, FUEL STRAINER	1	-	-	EDS1, EDT1	
10	17500-ZE3-811ZA	TANK ASSY., FUEL (GAUGE) *NH31*.....MCKINLEY WHITE	1	-	-	3808757 L JG, LKF1, LTK, LTK1, LWD, SHW, SJG, SKAE, STC4, STS	
	17500-ZE3-811ZE	*NH105*...MAT BLACK (#15-#20)	1	(1)	-	3808757 VME2, VM2	
	17500-ZE3-811ZF	*R280*.....POWER RED	1	-	-	3802707 LWD1	
	17500-ZE3-812ZA	*NH31*.....MCKINLEY WHITE	1	-	-	4111431 LMS, LWP1	
	17500-ZE3-812ZE	*NH105*...MAT BLACK (#15-#20)	1	(1)	-	3808758 4111431 L JG, LKF1, LTK, LTK1, LWD, SHW, SJG, SKAE, STC4, STS	
	17500-ZE3-812ZF	*R280*.....POWER RED	1	-	-	3808758 4111431	
	17500-ZE3-813ZA	*NH31*.....MCKINLEY WHITE	1	-	-	4111431 VME2, VM2	
	17500-ZE3-813ZE	*NH105*...MAT BLACK (#15-#20)	1	-	-	3802708 4111431 LWD1	
	17500-ZE3-813ZF	*R280*.....POWER RED	1	(1)	-	4111432 L JG, LKF1, LMS, LTK, LTK1, LWD, LWP1, SHW, SJG, SKAE, STC4, STS	
	17500-ZE3-813ZE	*NH105*...MAT BLACK (#15-#20)	1	-	-	4111432 VME2, VM2	
	17500-ZE3-813ZF	*R280*.....POWER RED	1	-	-	4111432 LWD1	

Ref. No.	Part No.	Description	Reqd. QTY			Serial No.	Parts catalogue code
			GX390K1 (1)	(2)	(3)		
11	17505-ZE2-013	GAUGE ASSY., FUEL	1	-	-	-----	LJG,LKF1,LMS,LTK,LTK1,LWD,LWD1,LWP1,SHW,SJG,SKAE,STC4,STS,VME2 VM2
12	17510-ZE3-010ZA	TANK COMP., FUEL *NH31*.....MCKINLEY WHITE	1	-	-	-----	3808757 ED8,ED9,HA2,HH,HJA2,LH,LHB3,LHB5,LHE,LHP1,LHW,LJ,LKE,LP,LT,LX,LXE LXE2,LXE4,LXE8,LXQ4,LXU,LX2,PAE2,PA2,PX,PXE8,PXU,QAA2,QAE2,QAE6 QAW,QA2,QA26,QE,QH,QHB3,QHB5,QHE,QHP1,QKA4,QK4,QMEO,QMH,QND,QNE2 QNE6,QNE8,QNE9,QNK,QNR2,QNR6,QSC2,QT,QX,QXB,QXB7,QXC,QXC4,QXC6 QXC9,QXE,QXEB,QXE4,QXE6,QXE7,QXE8,QXQ4,QXQ7,QXS4,QXU,SCK4,SH,SHB3 SHE,SHQ4,SJ,SMC1,SMD3,SME0,SME1,SME6,SM11,SN,SNC,SWE,SWX,SX,SBX SXB7,SXC,SXE,SXEB,SXE4,SXE7,SXE8,SXQ4,SXU,VA2,VEP7,VMA2,VSD,VSD7 VX,VXB,VXB7,VXE,VXEB,VXE2,VXE4,VXE6,VXE7,VXE8,VXP7,VXQ4,VXU,VXU1 VX8
	17510-ZE3-010ZB	*NH1*.....BLACK	1	-	-	-----	3808757 ED9,PX,PXU,QAA2,QA2,QC2,QDW9,QND,QNE9,QNR2,QWA4,QWC4,QWH2,QWT2,QX QXC9,QXQ4,QXU,SME6,SMX2,SM32,SWA4,VSD7
	17510-ZE3-010ZD	*T34*.....SIMPSON BLUE	1	-	-	-----	3808757 QA2
	17510-ZE3-010ZE	*NH105*...MAT BLACK (#15-#20)	1	-	-	-----	3808757 VXE,VXE2,VXE4,VXE7
	17510-ZE3-020ZA	*NH31*.....MCKINLEY WHITE	1	-	-	3808758	4112429 ED8,ED9,HA2,HH,HJA2,LH,LHB3,LHB5,LHE,LHP1,LHW,LJ,LKE,LP,LT,LX,LXE LXE2,LXE4,LXE8,LXQ4,LXU,LX2,PAE2,PA2,PX,PXE8,PXU,QAA2,QAE2,QAE6 QAW,QA2,QA26,QE,QH,QHB3,QHB5,QHE,QHP1,QKA4,QK4,QMEO,QMH,QND,QNE2 QNE6,QNE8,QNE9,QNK,QNR2,QNR6,QSC2,QT,QX,QXB,QXB7,QXC,QXC4,QXC6 QXC9,QXE,QXEB,QXE4,QXE6,QXE7,QXE8,QXQ4,QXQ7,QXS4,QXU,SCK4,SH,SHB3 SHE,SHQ4,SJ,SMC1,SMD3,SME0,SME1,SME6,SM11,SN,SNC,SWE,SWX,SX,SBX SXB7,SXC,SXE,SXEB,SXE4,SXE7,SXE8,SXQ4,SXU,VA2,VEP7,VMA2,VSD,VSD7 VX,VXB,VXB7,VXE,VXEB,VXE2,VXE4,VXE6,VXE7,VXE8,VXP7,VXQ4,VXU,VXU1 VX8
	17510-ZE3-020ZB	*NH1*.....BLACK	1	-	-	3808758	4112429 QXS4
	17510-ZE3-020ZD	*T34*.....SIMPSON BLUE	1	-	-	3808758	4112429 ED9,PX,PXU,QAA2,QA2,QC2,QDW9,QND,QNE9,QNR2,QWA4,QWC4,QWH2,QWT2,QX QXC9,QXQ4,QXU,SME6,SMX2,SM32,SWA4,VSD7
	17510-ZE3-020ZE	*NH105*...MAT BLACK (#15-#20)	1	-	-	3808758	4112429 QA2
	17510-ZE3-800ZA	*NH1*.....BLACK	1	-	-	4112430	VXE,VXE2,VXE4,VXE7
	17510-ZE3-800ZB	*NH105*...MAT BLACK (#15-#20)	1	-	-	4112430	-----
	17510-ZE3-800ZC	*NH31*.....MCKINLEY WHITE	1	-	-	4112430	-----
	17510-ZE3-800ZE	*T34*.....SIMPSON BLUE	1	-	-	4112430	-----
13	17620-ZE2-W00	CAP COMP., FUEL FILLER (CHROME PLATED)	1	-	-	-----	3605677 LHB3,LHB5,LT,QHB3,QHB5,QT,SHB3



E-17

FUEL TANK(1)

K 8

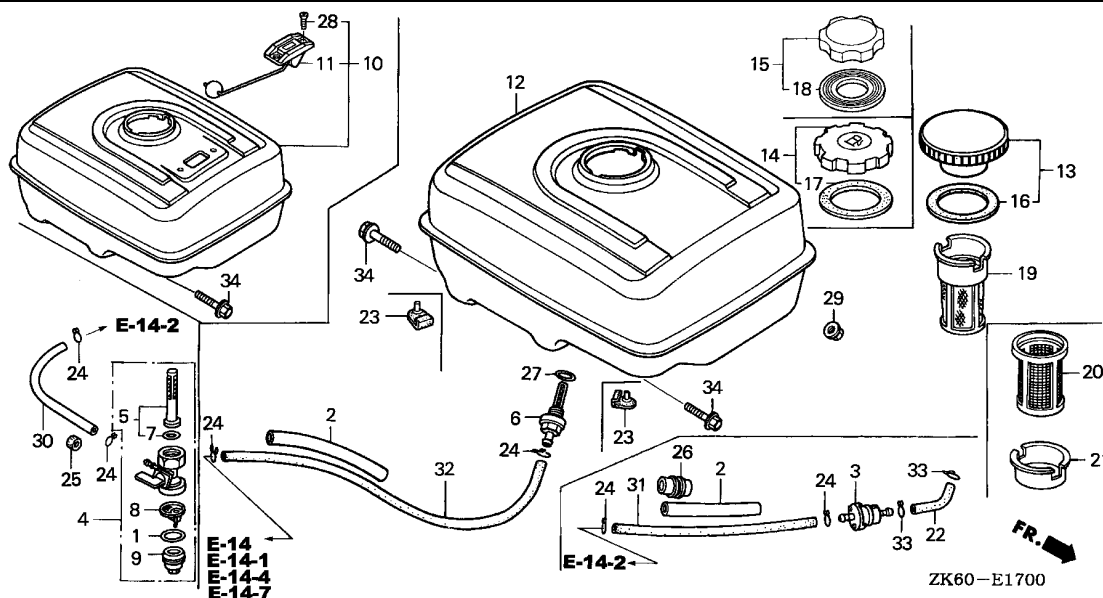

Ref. No.	Part No.	Description	Reqd. QTY			Serial No.	Parts catalogue code
			(1)	(2)	(3)		
14	17620-ZH7-023	CAP COMP., FUEL FILLER (BLACK)	1	-	-	3605677	ED8,ED9,HA2,HH,HJA2,LH,LHE,LHP1,LHW,LJ,LJG,LKE,LKF1,LP,LTK,LTK1,LWD,LWD1,LX,LXE,LXE2,LXE4,LXE8,LXQ4,LXU,LX2,PAE2,PA2,PX,PXE8,PXU,QAA2,QAE2,QAE6,QAW,QA2,QA26,QDW9,QE,QH,QHE,QHP1,QKA4,QK4,QMED,QMH,QND,QNE2,QNE6,QNE8,QNE9,QNK,QNR2,QNR6,QWA4,QWC4,QWH2,QWT2,QX,QXB,QXB7,QXC,QXC4,QXC6,QXC9,QXE,QXEB,QXE4,QXE6,QXE7,QXE8,QXQ4,QXQ7,QXS4,QXU,SCK4,SH,SHE,SHQ4,SHW,SJ,SJG,SKAE,SMC1,SMD3,SMEO,SME1,SME6,SM11,SM32,SN,SNC,STC4,SWA4,SWE,SWX,SX,SBX,SBX7,SXC,SXE,SXEB,SXE4,SXE7,SXE8,SXQ4,SXU,VA2,VEP7,VMA2,VME2,VM2,VSD,VSD7,VX,VXB,VXB7,VXE,VXEB,VXE2,VXE4,VXE6,VXE7,VXE8,VXP7,VXQ4,VXU,VXU1,VX8
15	17620-Z0T-305	CAP COMP., FUEL FILLER (CHROME PLATED)	1	(1)	-	3605677	LMS,LWP1,QC2,QSC2,SMX2,STS
			1	-	-	3605678	ED8,ED9,HA2,HH,HJA2,LH,LHB3,LHB5,LHE,LHP1,LHW,LJ,LJG,LKE,LKF1,LP,LT,LTK,LTK1,LWD,LWD1,LX,LXE,LXE2,LXE4,LXE8,LXQ4,LXU,LX2,PAE2,PA2,PX,PXE8,PXU,QAA2,QAE2,QAE6,QAW,QA2,QA26,QDW9,QE,QH,QHB3,QHB5,QHE,QHP1,QKA4,QK4,QMED,QMH,QND,QNE2,QNE6,QNE8,QNE9,QNK,QNR2,QNR6,QT,QWA4,QWC4,QWH2,QWT2,QX,QXB,QXB7,QXC,QXC4,QXC6,QXC9,QXE,QXEB,QXE4,QXE6,QXE7,QXE8,QXQ4,QXQ7,QXS4,QXU,SCK4,SH,SHB3,SHE,SHQ4,SHW,SJ,SJG,SKAE,SMC1,SMD3,SMEO,SME1,SME6,SM11,SM32,SN,SNC,STC4,SWA4,SWE,SWX,SX,SBX,SBX7,SXC,SXE,SXEB,SXE4,SXE7,SXE8,SXQ4,SXU,VA2,VEP7,VMA2,VME2,VM2,VSD,VSD7,VX,VXB,VXB7,VXE,VXEB,VXE2,VXE4,VXE6,VXE7,VXE8,VXP7,VXQ4,VXU,VXU1,VX8
			-	(1)	-	3605678	
16	17631-329-003	PACKING, FUEL FILLER CAP (39X58X3)	1	-	-	3605677	LHB3,LHB5,LT,QHB3,QHB5,QT,SHB3

Ref. No.	Part No.	Description	Reqd. QTY			Serial No.	Parts catalogue code
			(1)	(2)	(3)		
17	17631-ZH7-003	PACKING, FUEL FILLER CAP (39X58X3)	1	-	-	3605677	ED8,ED9,HA2,HH,HJA2,LH,LHE,LHP1,LHW,LJ,LJG,LKE,LKF1,LP,LTk,LTk1,LWD,LWD1,LX,LXE,LXE2,LXE4,LXE8,LXQ4,LXU,LX2,PAE2,PA2,PX,PXE8,PXU,QAA2,QAE2,QAE6,QAW,QA2,QA26,QDW9,QE,QH,QHE,QHP1,QKA4,QK4,QMED,QMH,QND,QNE2,QNE6,QNE8,QNE9,QNK,QNR2,QNR6,QWA4,QWC4,QWH2,QWT2,QX,QXB,QXB7,QXC,QXC4,QXC6,QXC9,QXE,QXEB,QXE4,QXE6,QXE7,QXE8,QXQ4,QXQ7,QXS4,QXU,SCK4,SH,SHE,SHQ4,SHW,SJ,SJG,SKAE,SMC1,SMD3,SMEO,SME1,SME6,SM11,SM32,SN,SNC,STC4,SWA4,SWE,SWX,SX, SXB, SXB7, SXC, SXE, SXEB, SXE4, SXE7, SXE8, SXQ4, SXU, VA2, VEP7, VMA2, VME2, VM2, VSD, VSD7, VX, VXB, VXB7, VXE, VXEB, VXE2, VXE4, VXE6, VXE7, VXP7, VXQ4, VXU, VXU1, VX8
18	17631-Z0T-812	PACKING, FUEL FILLER CAP (39X62X3)	1	(1)	-	3605678	LMS,LWP1,QC2,QSC2,SMX2,STS
			1	-	-	3605678	ED8,ED9,HA2,HH,HJA2,LH,LHB3,LHB5,LHE,LHP1,LHW,LJ,LJG,LKE,LKF1,LP,LT,LTk,LTk1,LWD,LWD1,LX,LXE,LXE2,LXE4,LXE8,LXQ4,LXU,LX2,PAE2,PA2,PX,PXE8,PXU,QAA2,QAE2,QAE6,QAW,QA2,QA26,QDW9,QE,QH,QHB3,QHB5,QHE,QHP1,QKA4,QK4,QMED,QMH,QND,QNE2,QNE6,QNE8,QNE9,QNK,QNR2,QNR6,QT,QWA4,QWC4,QWH2,QWT2,QX,QXB,QXB7,QXC,QXC4,QXC6,QXC9,QXE,QXEB,QXE4,QXE6,QXE7,QXE8,QXQ4,QXQ7,QXS4,QXU,SCK4,SH,SHB3,SHE,SHQ4,SHW,SJ,SJG,SKAE,SMC1,SMD3,SMEO,SME1,SME6,SM11,SM32,SN,SNC,STC4,SWA4,SWE,SWX,SX, SXB, SXB7, SXC, SXE, SXEB, SXE4, SXE7, SXE8, SXQ4, SXU, VA2, VEP7, VMA2, VME2, VM2, VSD, VSD7, VX, VXB, VXB7, VXE, VXEB, VXE2, VXE4, VXE6, VXE7, VXE8, VXP7, VXQ4, VXU, VXU1, VX8
19	17672-ZE2-W01	FILTER, FUEL	1	(1)	-	3605678	ED8,ED9,HA2,HJA2,LHB3,LHB5,LHW,LJ,LJG,LKF1,LMS,LT,LTk,LWD,LWP1,PAE2,PA2,QAA2,QAE2,QAE6,QAW,QA2,QA26,QE,QHB3,QHB5,QK4,QND,QNE2,QNE6,QNE8,QNE9,QNK,QNR2,QNR6,QT,SHB3,SHW,SJ,SJG,SMC1,SMD3,SME1,SMX2,SM11,SM32,SNC,STC4,STS,SWX,VA2,VMA2,VME2,VM2
			1	-	-	4041134	LTK1
			-	(1)	-	4041135	LTK1
20	17672-880-000	FILTER, FUEL	1	-	-	4041135	QSC2,SKAE,SXC
			1	-	-	4041135	LTK1
21	17673-893-000	HOLDER, FUEL FILTER	1	-	-	4041135	QSC2,SKAE,SXC
			1	-	-	4041135	LTK1
22	17701-ZK6-U30	TUBE, FUEL, 6.5X50	1	-	-		VSD4,VTH4
23	50319-ZB2-000	RUBBER, TANK MOUNTING	2	-	-		EDS1,EDT1
24	90603-ZV4-000	CLIP, TUBE (B10)	2	-	-		ZK1
	95002-02080	CLIP, TUBE (B8)	2	-	-		EDS1,EDT1,ED8,ED9,HA2,HH,HJA2,LH,LHB3,LHB5,LHE,LHP1,LHW,LJ,LJG,LKE,LKF1,LMS,LP,LT,LTk,LTk1,LWD,LWD1,LWP1,LX,LXE,LXE2,LXE4,LXE8,LXQ4,LXU,LX2,PAE2,PA2,PX,PXE8,PXU,QAA2,QAE2,QAE6,QAW,QA2,QA26,QC2,QDW9,QE,QH,QHB3,QHB5,QHE,QHP1,QKA4,QKB2,QK4,QMED,QMH,QND,QNE2,QNE6,QNE8,QNE9,QNK,QNR2,QNR6,QSC2,QT,QTR2,QWA2,QWA4,QWC4,QWH2,QWT2,QX,QXB,QXB7,QXC,QXC4,QXC6,QXC9,QXE,QXEB,QXE4,QXE6,QXE7,QXE8,QXQ4,QXQ7,QXS4,QXU,SCK4,SH,SHB3,SHE,SHQ4,SHW,SJ,SJG,SKAE,SMC1,SMD3,SMEO,SME1,SME6,SMX2,SM11,SM32,SN,SNC,STC4,STS,SWE,SWX,SX, SXB, SXB7, SXC, SXE, SXEB, SXE4, SXE7, SXE8, SXQ4, SXU, VAC2, VAG2, VA2, VCN2, VC2, VDB2, VDE2, VD2, VEP7, VKB2, VKE4, VKX4, VK2, VMA2, VME2, VMS2, VM2, VNG1, VNG2, VN17, VN27, VPE4, VPE5, VPE7, VPX4, VPX5, VPX7, VSD, VSD4, VSD7, VTH4, VVC, VVE, VX, VXB, VXB7, VXE, VXEB, VXE2, VXE4, VXE6, VXE7, VXE8, VXC, VXC2, VXP7, VXQ4, VXU, VXU1, VX8
25	90854-ZB2-000	RUBBER, FUEL (9X15X10)	1	(2)	-		EDS1,EDT1
26	90854-ZB3-000	RUBBER, FUEL (9X15X20)	1	-	-		VKE4,VKX4,VPE4,VPE5,VPE7,VPX4,VPX5,VPX7,VXG2



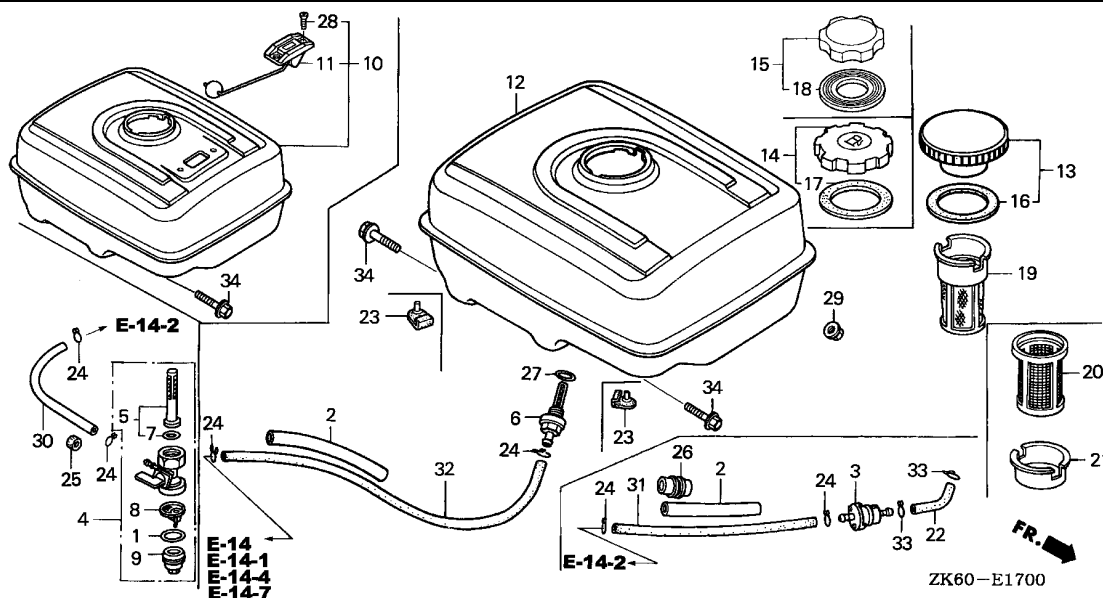

Ref. No.	Part No.	Description	Reqd. QTY			Serial No.	Parts catalogue code
			GX390K1	(1)	(2)		
27	91353-671-004	O-RING, 14MM(NOK)	1	-	-	ED8,ED9,HA2,HH,HJA2,LH,LHB3,LHB5,LHE,LHP1,LHW,LJ,LJG,LKE,LKF1,LMS LP,LT,LTK,LTK1,LWD,LWD1,LWP1,LX,LXE,LXE2,LXE4,LXE8,LXQ4,LXU,LX2 PAE2,PA2,PX,PXE8,PXU,QA2,QAE2,QAE6,QAW,QA2,QA26,QC2,QDW9,QE,QH QHB3,QHB5,QHE,QHP1,QKA4,QK4,QME0,QMH,QND,QNE2,QNE6,QNE8,QNE9,QNK QNR2,QNR6,QSC2,QT,QWA4,QWC4,QWH2,QWT2,QX,QXB,QXB7,QXC,QXC4,QXC6 QXC9,QXE,QXEB,QXE4,QXE6,QXE7,QXE8,QXQ4,QXQ7,QXS4,QXU,SCK4,SH,SHB3 SHE,SHQ4,SHW,SJ,SJG,SKAE,SMC1,SMD3,SME0,SME1,SME6,SMX2,SM11,SM32 SN,SNC,STC4,STS,SWE,SWX,SX,SXB,SXB7,SXC,SXE,SXEB,SXE4,SXE7,SXE8 SXQ4,SXU,VA2,VD2,VEP7,VMA2,VME2,VM2,VSD,VSD7,VX,VXB,VXB7,VXE,VXEB VXE2,VXE4,VXE6,VXE7,VXE8,VXP7,VXQ4,VXU,VXU1,VX8	
28	93600-05010-0A	SCREW, FLAT, 5X10	2	(1)	-	LJG,LKF1,LMS,LTK,LTK1,LWD,LWD1,LWP1,SHW,SJG,SKAE,STC4,STS,VME2 VM2	
29	94050-08000	NUT, FLANGE, 8MM	2	(2)	-	ED8,ED9,HA2,HH,HJA2,LH,LHB3,LHB5,LHE,LHP1,LHW,LJ,LJG,LKE,LKF1,LMS LP,LT,LTK,LTK1,LWD,LWD1,LWP1,LX,LXE,LXE2,LXE4,LXE8,LXQ4,LXU,LX2 PAE2,PA2,PX,PXE8,PXU,QA2,QAE2,QAE6,QAW,QA2,QA26,QC2,QDW9,QE,QH QHB3,QHB5,QHE,QHP1,QKA4,QK4,QME0,QMH,QND,QNE2,QNE6,QNE8,QNE9,QNK QNR2,QNR6,QSC2,QT,QWA4,QWC4,QWH2,QWT2,QX,QXB,QXB7,QXC,QXC4,QXC6 QXC9,QXE,QXEB,QXE4,QXE6,QXE7,QXE8,QXQ4,QXQ7,QXS4,QXU,SCK4,SH,SHB3 SHE,SHQ4,SHW,SJ,SJG,SKAE,SMC1,SMD3,SME0,SME1,SME6,SMX2,SM11,SM32 SN,SNC,STC4,STS,SWE,SWX,SX,SXB,SXB7,SXC,SXE,SXEB,SXE4,SXE7,SXE8 SXQ4,SXU,VA2,VEP7,VMA2,VME2,VMS2,VM2,VSD,VSD7,VX,VXB,VXB7,VXE VXEB,VXE2,VXE4,VXE6,VXE7,VXE8,VXP7,VXQ4,VXU,VXU1,VX8	
30	95001-45150-40	TUBE, FUEL, 4.5X150 (95001-45001-60M)	1	(2)	-	EDS1,EDT1	

Ref. No.	Part No.	Description	Reqd. QTY			Serial No.	Parts catalogue code
			(1)	(2)	(3)		
31	95001-45180-40	TUBE, FUEL, 4.5X180 (95001-45001-60M)	1	-	-	-----	VKE4, VKX4, VPE4, VPE5, VPE7, VPX4, VPX5, VPX7
	95001-45250-40	TUBE, FUEL, 4.5X250 (95001-45001-60M)	1	-	-	-----	VSD4
	95001-45400-40	TUBE, FUEL, 4.5X400 (95001-45001-60M)	1	-	-	-----	VTH4
32	95001-45235-40	TUBE, FUEL, 4.5X235 (95001-45001-60M)	1	-	-	-----	ED8, ED9, HA2, HH, HJA2, LH, LHB3, LHB5, LHE, LHP1, LHW, LJ, LJG, LKE, LKF1, LMS LP, LT, LTK, LTK1, LWD, LWD1, LWP1, LX, LXE, LXE2, LXE4, LXE8, LXQ4, LXU, LX2 PAE2, PA2, PX, PXE8, PXU, QAA2, QAE2, QAE6, QAW, QA2, QA26, QC2, QDW9, QE, QH QHB3, QHB5, QHE, QHP1, QKA4, QKB2, QK4, QMEO, QMH, QND, QNE2, QNE6, QNE8, QNE9 QNK, QNR2, QNR6, QSC2, QT, QTR2, QWA2, QWA4, QWC4, QWH2, QWT2, QX, QXB, QXB7 QXC, QXC4, QXC6, QXC9, QXE, QXEB, QXE4, QXE6, QXE7, QXE8, QXQ4, QXQ7, QXS4 QXU, SCK4, SH, SHB3, SHE, SHQ4, SHW, SJ, SJG, SKAE, SMC1, SMD3, SME0, SME1 SME6, SMX2, SM11, SM32, SN, SNC, STC4, STS, SWE, SWX, SX, SXB, SXB7, SXC, SXE SXEB, SXE4, SXE7, SXE8, SXQ4, SXU, VAC2, VAG2, VA2, VC2, VDB2, VDE2, VD2, VEP7 VKB2, VK2, VMA2, VME2, VMS2, VM2, VNG1, VNG2, VN17, VN27, VSD, VSD7, VWC, VWE VX, VXB, VXB7, VXE, VXEB, VXE2, VXE4, VXE6, VXE7, VXE8, VXG, VXG2, VXP7, VXQ4 VXU, VXU1, VX8
	95001-45430-40	TUBE, FUEL, 4.5X430 (95001-45001-60M)	1	-	-	-----	VCN2
	95001-55240-40	TUBE, FUEL, 5.3X240 (95001-55001-60M)	1	-	-	-----	ZK1
33	95002-70000	CLIP, TUBE (C11)	2	-	-	-----	VSD4, VTH4
34	95701-08025-00	BOLT, FLANGE, 8X25	2	-	-	-----	ED8, ED9, HA2, HH, HJA2, LH, LHB3, LHB5, LHE, LHP1, LHW, LJ, LJG, LKE, LKF1, LMS LP, LT, LTK, LTK1, LWD, LWP1, LX, LXE, LXE2, LXE4, LXE8, LXQ4, LXU, LX2, PAE2 PA2, PX, PXE8, PXU, QAA2, QAE2, QAE6, QAW, QA2, QA26, QC2, QDW9, QE, QH, QHB3 QHB5, QHE, QHP1, QKA4, QK4, QMEO, QMH, QND, QNE2, QNE6, QNE8, QNE9, QNK, QNR2 QNR6, QSC2, QT, QWA4, QWC4, QWH2, QWT2, QX, QXB, QXB7, QXC, QXC4, QXC6, QXC9 QXE, QXEB, QXE4, QXE6, QXE7, QXE8, QXQ4, QXQ7, QXS4, QXU, SCK4, SH, SHB3, SHE SHQ4, SHW, SJ, SJG, SKAE, SMC1, SMD3, SME0, SME1, SME6, SMX2, SM11, SM32, SN SNC, STC4, STS, SWE, SWX, SX, SXB, SXB7, SXC, SXE, SXEB, SXE4, SXE7, SXE8, SXQ4 SXU, VA2, VEP7, VMA2, VME2, VM2, VSD, VSD7, VX, VXB, VXB7, VXE, VXEB, VXE2 VXE4, VXE6, VXE7, VXE8, VXP7, VXQ4, VXU, VXU1, VX8
	95701-08028-00	BOLT, FLANGE, 8X28	2	-	-	-----	LWD1
	95900-08025-00	BOLT, FLANGE, 8X25	-	(2)	-		



E-17-1

FUEL TANK(2)

K12

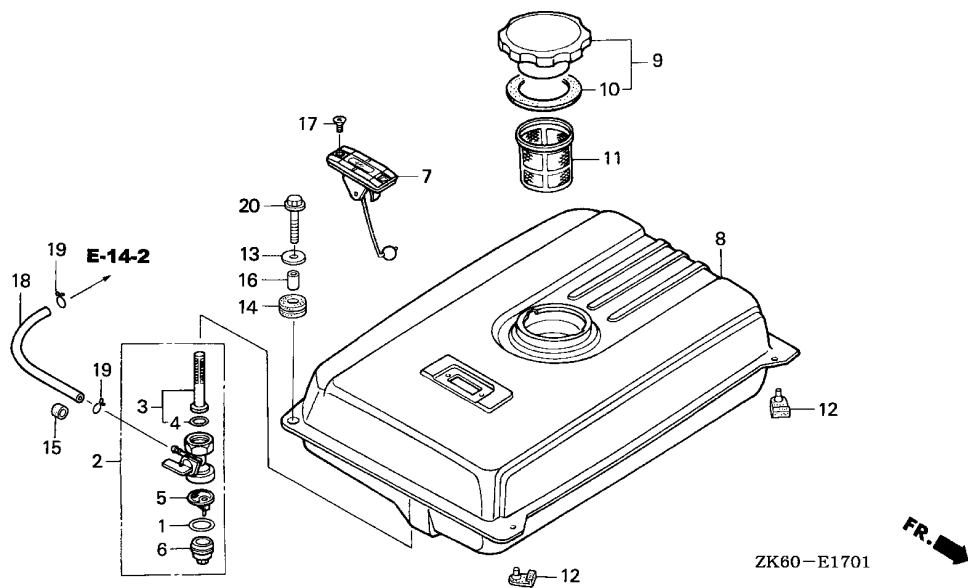

Ref. No.	L.O.N.	(Relative ref. Number) Description	F.R.T.
2	3101A3	COCK, FUEL	0.2
3		(4)	
5	3101D5	SCREEN, FUEL STRAINER	0.2
		(1)	
	3101A7	FILTER, FUEL TANK CUP	0.2
7	6171A1	METER/GAUGE UNIT, FUEL	0.1
8	3101D0	TANK, FUEL(A)	0.3
11	3101A6	FILTER, FUEL	0.1
18	3101K3	TUBE, FUEL COCK(A)	0.2

Ref. No.	Part No.	Description	Reqd. QTY			Serial No.	Parts catalogue code
			(1)	(2)	(3)		
			GX390K1				
1	16173-001-004	PACKING, FUEL STRAINER CUP ..	1	-	-	-----	EDD2,EDS,EDS1,EDS2,EDS6,EDS7,EDT1,EDT5,EDT6,ED6,ES3,ES4,ES5,EWS1,EWS3,EWS4,EWS5,VAA1,VAA8,VMQ,VMQ3,VMT,VMT3,VS1,VS3,VS5
2	16950-ZB4-015	COCK ASSY., FUEL	1	-	-	-----	EDD2,EDS,EDS1,EDS2,EDS6,EDS7,EDT1,EDT5,EDT6,ED6,ES3,ES4,ES5,EWS1,EWS3,EWS4,EWS5,VAA1,VAA8,VMQ,VMQ3,VMT,VMT3,VS1,VS3,VS5
3	16952-ZB4-005	SCREEN, FUEL STRAINER	1	-	-	-----	EDD2,EDS,EDS1,EDS2,EDS6,EDS7,EDT1,EDT5,EDT6,ED6,ES3,ES4,ES5,EWS1,EWS3,EWS4,EWS5,VAA1,VAA8,VMQ,VMQ3,VMT,VMT3,VS1,VS3,VS5
4	16958-397-771	O-RING	1	-	-	-----	EDD2,EDS,EDS1,EDS2,EDS6,EDS7,EDT1,EDT5,EDT6,ED6,ES3,ES4,ES5,EWS1,EWS3,EWS4,EWS5,VAA1,VAA8,VMQ,VMQ3,VMT,VMT3,VS1,VS3,VS5
5	16959-471-831	FILTER, CUP	1	-	-	-----	EDD2,EDS,EDS1,EDS2,EDS6,EDS7,EDT1,EDT5,EDT6,ED6,ES3,ES4,ES5,EWS1,EWS3,EWS4,EWS5,VAA1,VAA8,VMQ,VMQ3,VMT,VMT3,VS1,VS3,VS5
6	16967-GA6-671	CUP, FUEL STRAINER	1	-	-	-----	EDD2,EDS,EDS1,EDS2,EDS6,EDS7,EDT1,EDT5,EDT6,ED6,ES3,ES4,ES5,EWS1,EWS3,EWS4,EWS5,VAA1,VAA8,VMQ,VMQ3,VMT,VMT3,VS1,VS3,VS5
7	17505-ZB2-003	METER ASSY., FUEL	1	-	-	-----	EDD2,EDS,ED6,ES5,VAA1,VAA8,VMQ,VMQ3,VMT,VMT3,VS1,VS3,VS5
8	17510-ZB4-000ZA	TANK COMP., FUEL	1	-	-	-----	ED6
	17510-ZB4-000ZC	*NH31*.....MCKINLEY WHITE	1	-	-	-----	ED6
	17510-ZB4-000ZE	*NH1*.....BLACK	1	-	-	-----	EDD2,ED6
	17510-ZB4-000ZF	*T68*.....TSURUMI BLUE	1	-	-	-----	EDD2,ED6
	17510-ZB4-000ZJ	*Y131*.....LIGHTNING YELLOW	1	-	-	-----	EDD2,ED6
	17510-ZB4-000ZK	*T80*.....BAKELITE ORANGE	1	-	-	-----	EDD2,ED6
	17510-ZC2-000ZC	*R8*.....BRIGHT RED	1	-	-	3539271	VAA1
	17510-ZB4-000ZH	*R280*.....POWER RED	1	-	-	-----	EDD2,EDS,ED6
	17510-ZC2-000ZJ	*R280*.....POWER RED	1	-	-	3539272	VAA1
9	17620-899-013	CAP COMP., FUEL FILLER	1	-	-	-----	EDD2,EDS,ED6,ES3,ES5,VAA1,VAA8,VMQ,VMQ3,VMT,VMT3,VS1,VS3,VS5
10	17631-899-000	PACKING, FUEL FILLER CAP	1	-	-	-----	EDD2,EDS,ED6,ES3,ES5,VAA1,VAA8,VMQ,VMQ3,VMT,VMT3,VS1,VS3,VS5

2

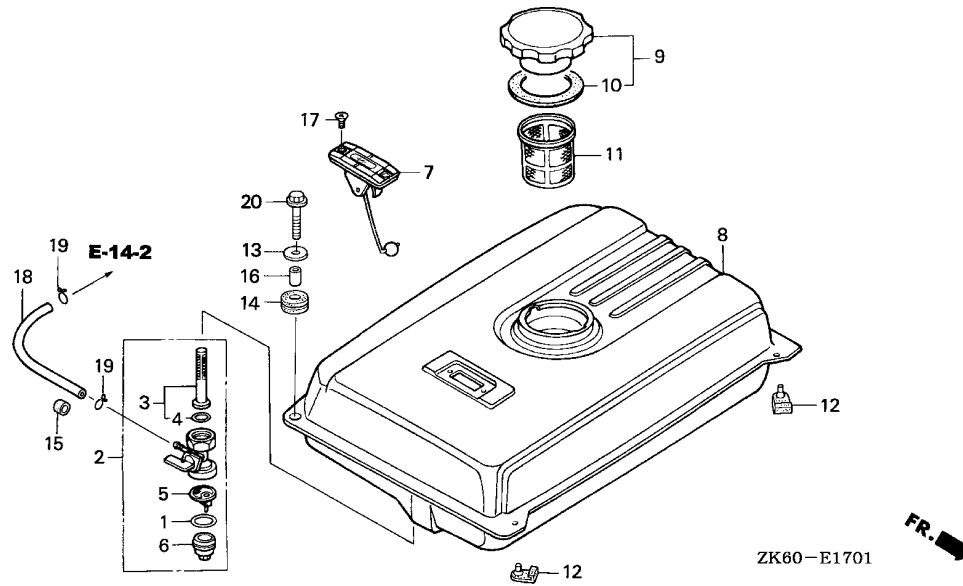

Ref. No.	Part No.	Description	Reqd. QTY			Serial No.	Parts catalogue code
			GX390K1	(1)	(2)		
11	17670-899-000	FILTER COMP., FUEL	1	-	-	-----	EDD2,EDS,ED6,ES3,ES5,VSB1,VSB3,VS3,VS5
	17672-899-000	FILTER, FUEL	1	-	-	-----	VAA1,VAA8,VMQ,VMQ3,VMT,VMT3
12	50319-ZB2-000	RUBBER, TANK MOUNTING	2	-	-	-----	EDD2,EDS,EDS2,EDS6,EDS7,EDT5,EDT6,ED6,ES5,VAA1,VAA8,VMQ,VMQ3,VMT,VMT3,VSB1,VSB3
13	90503-898-000	WASHER, TANK CUSHION	2	-	-	-----	EDD2,EDS,ED6,ES5,VAA1,VAA8,VSB1,VSB3
			4	-	-	-----	VS3,VS5
14	90851-898-000	RUBBER, TANK CUSHION	2	-	-	-----	EDD2,EDS,ED6,ES5,VAA1,VAA8,VMQ,VMQ3,VMT,VMT3,VSB1,VSB3
			4	-	-	-----	VS3,VS5
15	90854-ZB2-000	RUBBER, FUEL (9X15X10)	1	-	-	-----	EDD2,EDS,EDS2,EDS6,EDS7,EDT5,EDT6,ED6,ENT2,ES5,VAA1,VAA8,VMQ,VMQ3,VMT,VMT3,VSB1,VSB3,VS3,VS5
16	91551-898-000	COLLAR, TANK CUSHION	2	-	-	-----	EDD2,EDS,ED6,ES5,VAA1,VAA8,VMQ,VMQ3,VMT,VMT3,VSB1,VSB3
			4	-	-	-----	VS3,VS5
17	93600-05010-0A	SCREW, FLAT, 5X10	2	-	-	-----	EDD2,EDS,ED6,ES5,VAA1,VAA8,VMQ,VMQ3,VMT,VMT3,VSB1,VSB3
18	95001-45150-40	TUBE, FUEL, 4.5X150 (95001-45001-60M)	1	-	-	-----	EDS,EDS2,EDS6,EDS7,EDT1,EDT5,EDT6,ED6,ES5,VSB1,VSB3,VS3,VS5
	95001-45165-40	TUBE, FUEL, 4.5X165 (95001-45001-60M)	1	-	-	-----	ENT2,EN6
	95001-45190-40	TUBE, FUEL, 4.5X190 (95001-45001-60M)	1	-	-	-----	ED6
	95001-45250-40	TUBE, FUEL, 4.5X250 (95001-45001-60M)	1	-	-	-----	VMQ,VMQ3,VMT,VMT3
	95001-45260-40	TUBE, FUEL, 4.5X260 (95001-45001-60M)	1	-	-	-----	EDD2
19	95002-02080	CLIP, TUBE (B8)	2	-	-	-----	EDD2,EDS,EDS2,EDS6,EDS7,EDT1,EDT5,EDT6,ED6,ENT2,EN6,ES5,VMQ,VMQ3,VMT,VMT3,VSB1,VSB3,VS3,VS5
20	95701-06022-00	BOLT, FLANGE, 6X22	2	-	-	-----	EDD2,EDS,ED6,VAA1,VAA8



E-19

FLYWHEEL (1)

K14

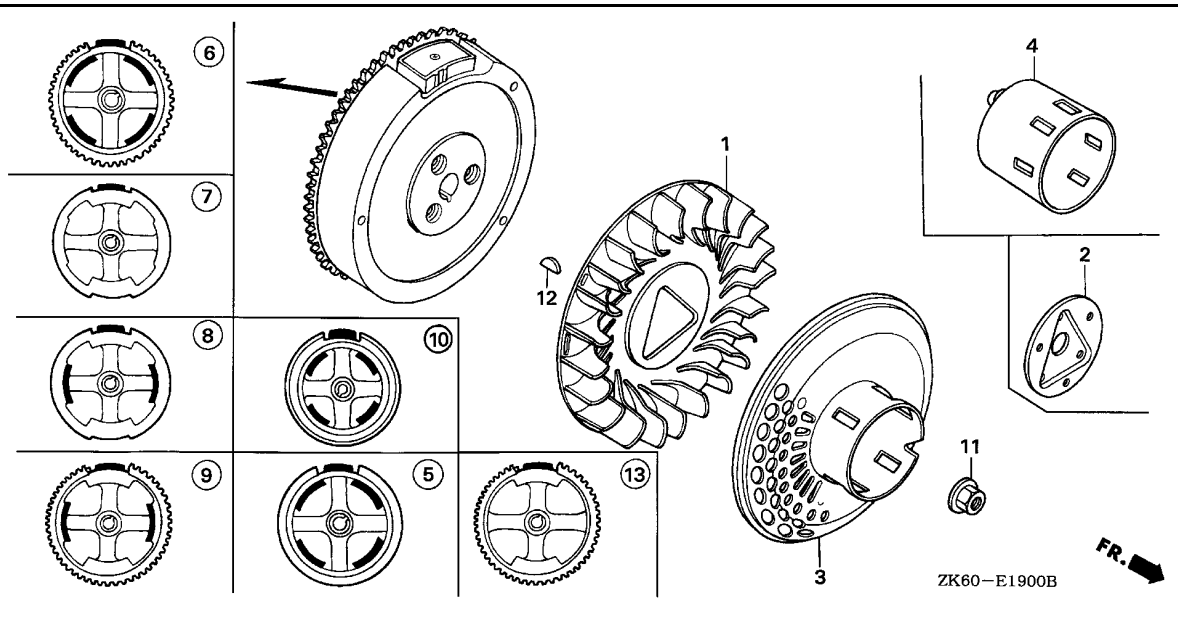

Ref. No.	L.O.N.	(Relative ref. Number) Description	F.R.T.
1	1141G7	FAN, ENGINE COOLING	0.2
3		(4)	
6	1121A9	PULLEY, RECOIL STARTER	0.2
		(5,7,8,9,10,13)	
	2161B5	FLYWHEEL	0.3

2

Ref. No.	Part No.	Description	Reqd. QTY	Serial No.	Parts catalogue code
			GX390K1 (1) (2) (3)		
1	19511-ZE3-000	FAN, COOLING	1	-	EDD2,EDS,EDS1,EDS2,EDS6,EDS7,EDT1,EDT5,EDT6,ED6,ED8,ED9,ENT2,EN6,ES3,ES4,ES5,EWS1,EWS3,EWS4,EWS5,HA2,HH,HJA2,LH,LHB3,LHB5,LHE,LHP1,LHW,LJ,LJG,LKE,LKF1,LMS,LP,LT,LTK,LTK1,LWD1,LX,LXE,LXE2,LXE4,LXE8,LXQ4,LXU,LX2,PAE2,PA2,PX,PXE8,PXU,QAA2,QAE2,QAE6,QAW,QA2,QA26,QC2,QDW9,QE,QH,QHB3,QHB5,QHE,QHP1,QKA4,QKB2,QK4,QMEO,QMH,QND,QNE2,QNE6,QNE8,QNE9,QNK,QNR2,QNR6,QSC2,QT,QTR2,QWA2,QWA4,QWC4,QWH2,QWT2,QX,QXB,QXB7,QXC,QXC4,QXC6,QXC9,QXE,QXEB,QXE4,QXE6,QXE7,QXE8,QXQ4,QXQ7,QXS4,QXU,SCK4,SH,SHB3,SHE,SHQ4,SHW,SJ,SJG,SKAE,SMC1,SMD3,SME0,SME1,SME6,SMX2,SM11,SM32,SN,SNC,STC4,STS,SWA4,SWE,SWX,SX,SXB,SXB7,SXC,SXE,SXEB,SXE4,SXE7,SXE8,SXK,SXK1,SXQ4,SXU,VAA1,VAA8,VAC2,VAG2,VA2,VCN2,VC2,VDB2,VDE2,VD2,VEP7,VKB2,VKE4,VKX4,VK2,VMA2,VME2,VMQ,VMQ3,VMS2,VMT,VMT3,VM2,VNG1,VNG2,VN17,VN27,VPE4,VPE5,VPE7,VPX4,VPX5,VPX7,VSB1,VSB3,VSD,VSD4,VSD7,VS3,VS5,VTE5,VTH4,VMA2,VWC,VWC7,VWE,VWT4,VX,VXB,VXB7,VXE,VXEB,VXE2,VXE4,VXE6,VXE7,VXE8,VXG,VXG2,VXP7,VXQ4,VXT1,VXU,VXU1,VX8,ZK1
2	19512-ZE2-000	PLATE, COOLING FAN SETTING ..	-	1	LKE,LKF1,LTK,LTK1,LWD1,QTR2,SHW,SKAE,SXK,SXKP,SXK1,ZK1
3	28450-ZE3-W11	PULLEY COMP., STARTER (SCREEN GRID)	1	-	HA2,HH,HJA2,LH,LHB3,LHB5,LHE,LHP1,LHW,LMS,LT,LX,LXE,LXE2,LXE4,LXE8,LXQ4,LXU,LX2,PAE2,PA2,PX,PXE8,PXU,QAE2,QAE6,QAW,QA2,QA26,QC2,QDW9,QE,QH,QHB3,QHB5,QHE,QHP1,QKA4,QKB2,QMEO,QMH,QND,QNE2,QNE6,QNE8,QNE9,QNK,QNR2,QNR6,QSC2,QWA2,QWH2,QWT2,QX,QXB,QXB7,QXC,QXC4,QXC6,QXC9,QXE,QXEB,QXE4,QXE6,QXE7,QXE8,QXQ4,QXQ7,QXU,SCK4,SH,SHB3,SHE,SHQ4,SMC1,SME0,SME6,SMX2,STC4,SWA4,SWE,SWX,SX,SXB,SXB7,SXC,SXE,SXEB,SXE4,SXE7,SXE8,SXQ4,SXU,VAA1,VAA8,VAC2,VAG2,VA2,VDE2,VD2,VEP7,VKB2,VK2,VMA2,VME2,VMS2,VM2,VNG1,VNG2,VN17,VN27,VSD,VSD7,VTE5,VMA2,VWC7,VWT4,VX,VXB,VXB7,VXE,VXEB,VXE2,VXE4,VXE6,VXE7,VXE8,VXP7,VXQ4,VXT1,VXU,VXU1,VX8
			-	(1)	

Ref. No.	Part No.	Description	Reqd. QTY			Serial No.	Parts catalogue code
			(1)	(2)	(3)		
4	28451-ZE3-W01	PULLEY, STARTER	1	(1)	1	-----	EDD2,EDS,EDS1,EDS2,EDS6,EDS7,EDT1,EDT5,EDT6,ED6,ED8,ED9,ENT2,EN6 ES3,ES4,ES5,EWS1,EWS3,EWS4,EWS5,LJ,LJG,LMS,LP,QAA2,QK4,QT,QWA4 QWC4,QXB7,QXE7,QXQ7,QXS4,SJ,SJG,SMD3,SME1,SM11,SM32,SN,SNC,STS SXB7,SXE7,VAP,VCN2,VC2,VDB2,VEP7,VKE4,VKX4,VMQ,VMQ3,VMT,VMT3,VPE4 VPE5,VPE7,VPX4,VPX5,VPX7,VSB1,VSB3,VSD4,VS3,VS5,VTH4,VWC,VME,VXB7 VXE7,VXG,VXG2,VXP,VXP7,VXQP,V1
5	31100-ZE3-U10	FLYWHEEL COMP. (4POLE)	1	-	-	-----	QWC4,SXK
	31100-ZE3-W10	FLYWHEEL COMP. (18A)	-	(1)	-	-----	V1
	31100-ZE3-W11	-	(1)	-	-----	
6	31100-ZE3-W01	FLYWHEEL COMP. (SEL-4POLE) ..	1	-	1	-----	EDD2,ED6,ENT2,EN6,HJA2,LKE,LKF1,PAE2,QAE2,QAE6,QC2,QKA4,QKB2,QMEO QNE2,QNE6,QNE8,QNE9,QNK,QSC2,QTR2,QWA2,SCK4,SHW,SKAE,SMEO,SME6 SM32,STC4,STS,VAP,VDB2,VKE4,VK2,VNG2,VN27,VTH4,ZK1
	31100-ZE3-W20	FLYWHEEL COMP. (SEL-18A)	-	(1)	-	-----	V1
	31100-ZE3-W21	1	-	-	-----	LWD1,QND,QNR2,QNR6,QWH2
7	31100-ZE3-701	FLYWHEEL COMP.	1	-	1	-----	EDT1,EDT6,ED8,ED9,ES3,HA2,HH,LH,LHB3,LHB5,LHW,LJ,LJG,LX,LXQ4,LXU LX2,PA2,PX,PXU,QAA2,QAW,QA2,QA26,QDW9,QE,QH,QHB3,QHB5,QHP1,QK4 QMH,QT,QWA4,QWT2,QX,QXB,QXB7,QXC,QXC4,QXC6,QXC9,QXQ4,QXQ7,QXS4 QXU,SH,SHB3,SHQ4,SJ,SJG,SMD3,SMX2,SM11,SN,SNC,SWA4, SX, SXB, SXB7 SXC,SXQ4,SXU,VAA1,VAC2,VAG2,VA2,VD2,VKX4,VNG1,VN17,VPX4,VPX5,VPX7 VSB1,VSD,VSD7,VS3,VWC,VWC7,VX,VXB,VXB7,VXG,VXG2,VXP,VXP7,VXQP VXQ4,VXT1,VXU,VX8
	31100-ZE3-711	FLYWHEEL COMP. (LAMP)	-	(1)	-	-----	V1
	31100-ZE3-712	1	(1)	-	-----	EDT5,EWS1,EWS3,LHP1,LP,LT,L1,SMC1,SWX,VMA2,VMQ3,VM2
9	31100-ZE3-722	FLYWHEEL COMP. (SEL-LAMP) ...	1	-	-	-----	EDS,EDS1,EDS2,EDS6,EDS7,ES4,ES5,EWS4,EWS5,LHE,LTK,LTK1,LXE,LXE2 LXE4,LXE8,PXE8,QHE,QXE,QXEB,QXE4,QXE6,QXE7,QXE8,SHE,SME1,SWE,SXE SXEB,SXE4,SXE7,SXE8,VAA8,VCN2,VC2,VDE2,VEP7,VKB2,VME2,VMQ,VMS2 VMT,VMT3,VPE4,VPE5,VPE7,VSB3,VSD4,VS5,VTE5,VWA2,VWE,VWT4,VXE,VXEB VXE2,VXE4,VXE6,VXE7,VXE8,VXU1
	31100-ZK6-V70	FLYWHEEL COMP. (4POLE)	-	(1)	-	-----	SXKP
	31100-ZK6-000	1	-	-	-----	SXK1
11	90201-ZE3-V00	NUT, SPECIAL, 16MM	1	-	1	-----	EDD2,EDS,EDS1,EDS2,EDS6,EDS7,EDT1,EDT5,EDT6,ED6,ED8,ED9,ENT2,EN6 ES3,ES4,ES5,EWS1,EWS3,EWS4,EWS5,HA2,HH,HJA2,LH,LHB3,LHB5,LHE,LHP1 LHW,LJ,LJG,LKE,LKF1,LMS,LP,LT,LTK,LTK1,LWD1,LX,LXE,LXE2,LXE4,LXE8 LXQ4,LXU,LX2,PAE2,PA2,PX,PXE8,PXU,QAA2,QAE2,QAE6,QAW,QA2,QA26,QC2 QDW9,QE,QH,QHB3,QHB5,QHE,QHP1,QKA4,QKB2,QK4,QMEO,QMH,QND,QNE2 QNE6,QNE8,QNE9,QNK,QNR2,QNR6,QSC2,QT,QTR2,QWA2,QWA4,QWC4,QWH2 QWT2,QX,QXB,QXB7,QXC,QXC4,QXC6,QXC9,QXE,QXEB,QXE4,QXE6,QXE7,QXE8 QXQ4,QXQ7,QXS4,QXU,SCK4,SH,SHB3,SHE,SHQ4,SHW,SJ,SJG,SKAE,SMC1 SMD3,SMEO,SME1,SME6,SMX2,SM11,SM32,SN,SNC,STC4,STS,SWA4,SWE,SWX SX,SXB,SXB7,SXC,SXE,SXEB,SXE4,SXE7,SXE8,SXQ4,SXU,VAA1,VAA8,VAC2 VAG2,VAP,VA2,VCN2,VC2,VDB2,VDE2,VD2,VEP7,VKB2,VKE4,VKX4,VK2,VMA2 VME2,VMQ,VMQ3,VMS2,VMT,VMT3,VM2,VNG1,VNG2,VN17,VN27,VPE4,VPE5 VPE7,VPX4,VPX5,VPX7,VSB1,VSB3,VSD,VSD7,VS3,VS5,VTE5,VTH4,VWA2,VWC VWC7,VWE,VWT4,VX,VXB,VXB7,VXE,VXEB,VXE2,VXE4,VXE6,VXE7,VXE8,VXG VXG2,VXP,VXP7,VXQP,VXQ4,VXT1,VXU,VXU1,VX8,ZK1
	90201-ZE3-790	-	1	-	-----	SXK,SXKP,SXK1,VSD4



E-19

FLYWHEEL (1)

K16

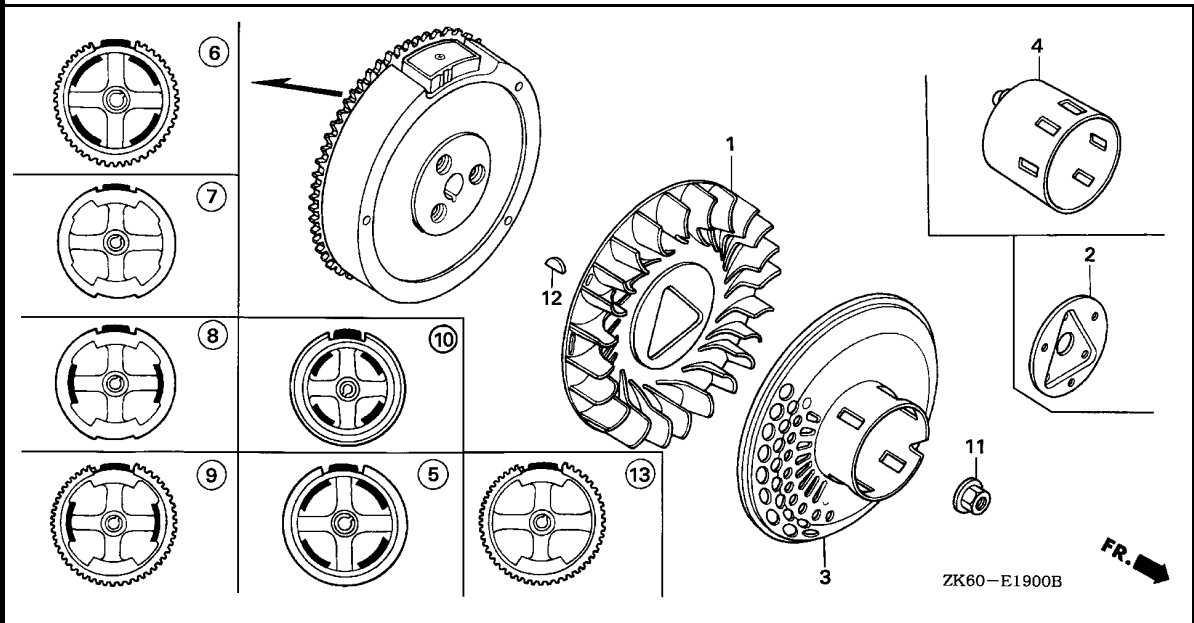

Ref. No.	Part No.	Description	Reqd. QTY			Serial No.	Parts catalogue code
			(1)	(2)	(3)		
12	90741-ZE2-000	KEY, SPECIAL WOODRUFF, 25X18	1	-	-	-----	EDD2,EDS,EDS1,EDS2,EDS6,EDS7,EDT1,EDT5,EDT6,ED6,ED8,ED9,ENT2,EN6,ES3,ES4,ES5,EWS1,EWS3,EWS4,EWS5,HA2,HH,HJA2,LH,LHB3,LHB5,LHE,LHP1,LHW,LJ,LJG,LKE,LKF1,LMS,LP,LT,LTK,LTK1,LWD1,LX,LXE,LXE2,LXE4,LXE8,LXQ4,LXU,LX2,PAE2,PA2,PX,PXE8,PXU,QAA2,QAE2,QAE6,QAW,QA2,QA26,QC2,QDW9,QE,QH,QHB3,QHB5,QHE,QHP1,QKA4,QKB2,QK4,QMEO,QMH,QND,QNE2,QNE6,QNE8,QNE9,QNK,QNR2,QNR6,QSC2,QT,QTR2,QWA2,QWA4,QWC4,QWH2,QWT2,QX,QXB,QXB7,QXC,QXC4,QXC6,QXC9,QXE,QXEB,QXE4,QXE6,QXE7,QXE8,QXQ4,QXQ7,QXS4,QXU,SCK4,SH,SHB3,SHE,SHQ4,SHW,SJ,SJG,SKAE,SMC1,SMD3,SME0,SME1,SME6,SMX2,SM11,SM32,SN,SNC,STC4,STS,SWA4,SWE,SWX,SX,SXB,SXB7,SXC,SXE,SXEB,SXE4,SXE7,SXE8,SXK,SXK1,SXQ4,SXU,VAA1,VAA8,VAC2,VAG2,VA2,VCN2,VC2,VDB2,VDE2,VD2,VEP7,VKB2,VKE4,VKX4,VK2,VMA2,VME2,VMQ,VMQ3,VMS2,VMT,VMT3,VM2,VNG1,VNG2,VN17,VN27,VPE4,VPE5,VPE7,VPX4,VPX5,VPX7,VSB1,VSB3,VSD,VSD4,VSD7,VS3,VS5,VTE5,VTH4,VMA2,VWC,VWC7,VWE,VWT4,VX,VXB,VXB7,VXE,VXEB,VXE2,VXE4,VXE6,VXE7,VXE8,VXG,VXG2,VXP7,VXQ4,VXT1,VXU,VXU1,VX8,ZK1
13	31110-ZE3-J10	FLYWHEEL COMP.	1	-	-	-----	LMS

E-19-1

FLYWHEEL (2)

L 1

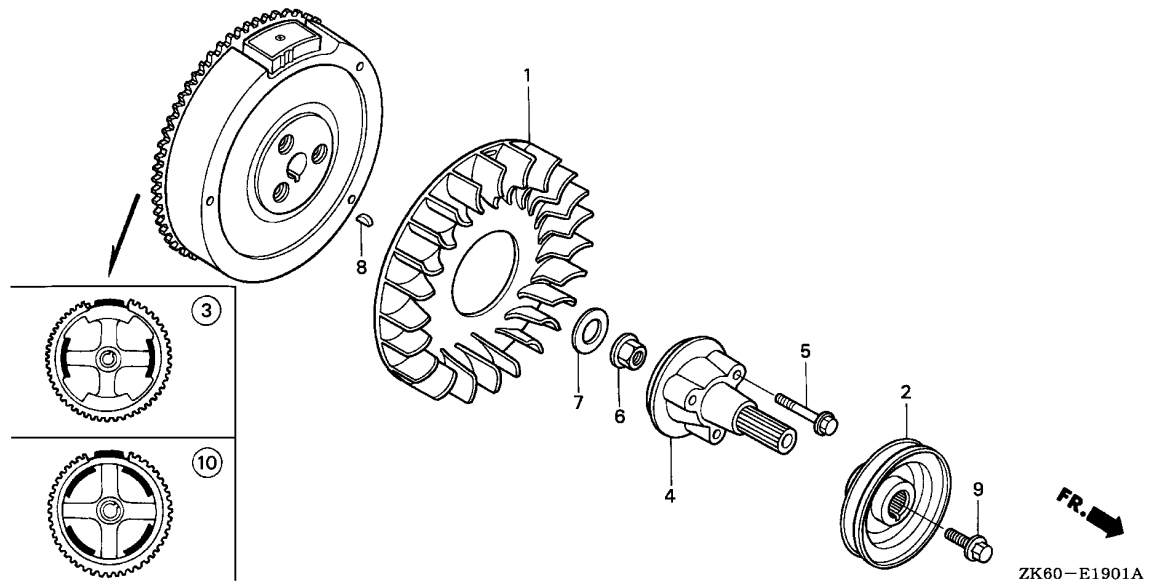

Ref. No.	L.O.N.	(Relative ref. Number) Description	F.R.T.
1	1141G7	FAN, ENGINE COOLING	0.2
2	2131G8	PULLEY, DRIVE	0.1
3	2161B5	FLYWHEEL	0.3
4	2141H4	SHAFT, POWER TAKE OFF	0.2

Ref. No.	Part No.	Description	Reqd. QTY			Serial No.	Parts catalogue code
			GX390K1				
			(1)	(2)	(3)		
1	19511-ZE3-790	FAN, COOLING	1	-	-	-----	LWD,LWP1
2	22411-766-000	PULLEY, WHEEL DRIVE (88MM) ..	1	-	-	-----	LWD,LWP1
3	31100-ZE3-H03	FLYWHEEL COMP. (SEL-LAMP) ...	1	-	-	-----	LWD
4	40215-ZE3-H00	SHAFT, ENGINE P.T.O.	1	-	-	-----	LWD,LWP1
5	90102-ZE3-790	BOLT, ENGINE P.T.O.	3	-	-	-----	LWD,LWP1
6	90201-ZE3-790	NUT, SPECIAL, 16MM	1	-	-	-----	LWD,LWP1
7	90473-ZE3-790	WASHER, FLYWHEEL	1	-	-	-----	LWD,LWP1
8	90741-ZE2-000	KEY, SPECIAL WOODRUFF, 25X18	1	-	-	-----	LWD,LWP1
9	95701-08016-00	BOLT, FLANGE, 8X16	1	-	-	-----	LWD,LWP1
10	31100-ZE3-H51	FLYWHEEL COMP. (SEL-18A)	1	-	-	-----	LWP1

2

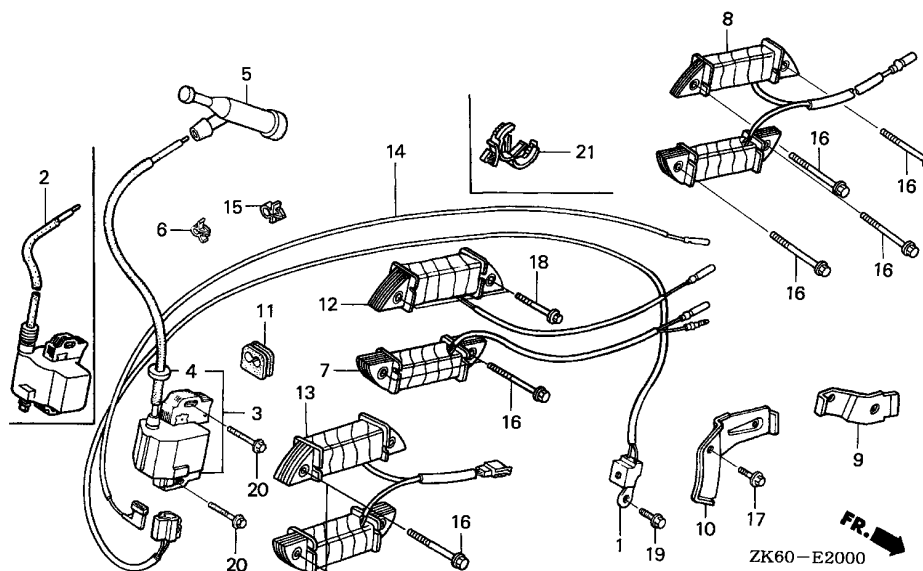

Ref. No.	L.O.N.	(Relative ref. Number) Description	F.R.T.
1	614120	COIL, PULSER	0.3
3		(2)	
	6141A5	COIL, IGNITION(ONE)	0.2
5	6141B8	TERMINAL, HIGH TENSION	0.1
8	6141A6	COIL, LAMP	0.4
12		(13)	
	6131C3	COIL, CHARGE	0.4
14	6111B3	CORD, STOP SWITCH	0.3

ZK60-E2000

Ref. No.	Part No.	Description	Reqd. QTY			Serial No.	Parts catalogue code
			(1)	(2)	(3)		
1	30410-ZE3-003	COIL, PULSER	-	-	1	-----	SXKP
2	30500-ZE2-013	COIL ASSY., IGNITION	1	-	1	-----	EWS4,EWS5
	30500-ZF6-W02	1	-	1	-----	EDS,EDS1,EDS6,EDS7,EDT1,EDT5,EDT6,ED6,ED8,ED9,ENT2,ES3,ES4,ES5 EWS1,EWS3,HA2,HH,HJA2,LH,LHB3,LHB5,LHE,LHP1,LHW,LJ,LJG,LKE,LKF1 LMS,LP,LT,LTK,LTK1,LWD,LWP1,LX,LXE,LXE2,LXE4,LXE8,LXQ4,LXU,PX PXE8,PXU,QAA2,QA2,QA6,QA26,QC2,QDW9,QE,QH,QHB3,QHB5,QHE QHP1,QKA4,QK4,QME0,QMH,QNE2,QNE6,QNE8,QNE9,QNR6,QSC2,QT,QTR2,QWA4 QWC4,QX,QXB,QXB7,QXC,QXC4,QXC6,QXC9,QXE,QXEB,QXE4,QXE6,QXE7,QXE8 QXQ4,QXQ7,QXS4,QXU,SCK4,SH,SHB3,SHE,SHQ4,SHW,SJ,SJG,SKAE,SMC1 SMD3,SMEO,SME1,SME6,SMX2,SM11,SN,SNC,STC4,SWA4,SWE,SWX,SX,SXB SXB7,SXC,SXE,SXEB,SXE4,SXE7,SXE8,SXK,SXQ4,SXU,VAA1,VAA8,VAG2,VAP VA2,VEP7,VKE4,VKX4,VMQ,VMQ3,VMT,VMT3,VNG1,VNG2,VPE4,VPE5,VPX4 VPX5,VSB1,VSB3,VSD,VSD4,VSD7,VS3,VS5,VTE5,VTH4,VWA2,VWC7,VMT4,VX VXB,VXB7,VXE,VXEB,VXE2,VXE4,VXE6,VXE7,VXE8,VXG2,VXP,VPX7,VPXQ VXQ4,VXT1,VXU,VXU1,VX8,ZK1
3	30500-ZE3-003	COIL ASSY., IGNITION	-	(1)	-	-----	SXKP
4	30505-ZE6-000	GROMMET, HIGH TENSION ..	-	-	1	-----	SXKP
5	30600-ZE1-013	TERMINAL ASSY., HIGH TENSION (NICHIIWA Y-EZ)	1	-	-	-----	ES3,ES4,EWS1,EWS3,EWS4,EWS5,LKF1,LP,LT,LTK1,LWD,LWP1,QT,SHW,SN VSB1,VSB3
			-	(1)	-		

Ref. No.	Part No.	Description	Reqd. QTY			Serial No.	Parts catalogue code
			(1)	(2)	(3)		
(5)	30700-ZE1-013	CAP ASSY., NOISE SUPPRESSOR (NICHIIWA Y-EZ RTFM256)	1	-	-	-----	EDS,EDS1,EDS6,EDS7,EDT1,EDT5,EDT6,ED6,ED8,ED9,ENT2,ES5,HA2,HH HJA2,LH,LHB3,LHB5,LHE,LHP1,LHW,LJ,LJG,LKE,LMS,LTk,LX,LXE,LXE2 LXE4,LXE8,LXQ4,LXU,PX,PXE8,PXU,QAA2,QAE2,QAE6,QA2,QA26,QC2,QDW9 QE,QH,QHB3,QHB5,QHE,QHP1,QKA4,QK4,QMEO,QMH,QNE2,QNE6,QNE8,QNE9 QNR6,QSC2,QTR2,QWA4,QWC4,QX,QXB,QXB7,QXC,QXC4,QXC6,QXC9,QXE,QXEB QXE4,QXE6,QXE7,QXE8,QXQ4,QXQ7,QXS4,QXU,SCK4,SH,SHB3,SHE,SHQ4,SJ SJG,SKAE,SMC1,SMD3,SME0,SME1,SME6,SMX2,SM11,SNC,STC4,SWA4,SWE,SWX SX,SBX,SBX7,SXC,SXE,SXEB,SXE4,SXE7,SXE8,SXK,SXQ4,SXU,VAA1,VAA8 VAG2,VA2,VEP7,VKE4,VKX4,VMQ,VMQ3,VMT,VMT3,VNG1,VNG2,VPE4,VPE5 VPX4,VPX5,VSD,VSD4,VSD7,VS3,VS5,VTE5,VWA2,VWC7,VWT4,VX,VXB,VXB7 VXE,VXEB,VXE2,VXE4,VXE6,VXE7,VXE8,VXG2,VXP7,VXQ4,VXT1,VXU,VXU1 VX8,ZK1
	30700-ZF5-013	CAP ASSY., NOISE SUPPRESSOR	1	-	-	-----	VTH4
6	30701-883-000	CLIP, HIGH TENSION CORD (8MM)	-	(1)	-	-----	
7	31510-ZE1-003	COIL ASSY., LAMP (12V/15W) ..	1	-	-	-----	EWS1,EWS3,EWS4,EWS5,VMQ,VMQ3,VMT3
	31510-ZE1-811	COIL ASSY., LAMP (12V/25W) ..	1	-	-	-----	ED6,LHP1
	31510-ZE3-003	1	-	-	-----	EDS7,EDT5,ENT2,SMC1
	31510-ZE3-811	COIL ASSY., LAMP (6V/25W) ...	-	(1)	-	-----	
8	31510-ZE2-P31	COIL ASSY., LAMP (12V/50W) ..	1	-	-	-----	LWD
	31510-ZE2-811	1	-	-	-----	LP,LT,SWX
	31511-ZE2-W00	CLAMPER, CORD	1	-	-	-----	LWP1,QNR6
10	31511-ZE3-000	CLAMPER, CORD	1	-	1	-----	EDS,EDS1,EDS6,EDS7,EDT5,ED6,ENT2,ES4,ES5,EWS1,EWS3,EWS4,EWS5,HJA2 LHE,LHP1,LKE,LKF1,LP,LT,LTk,LTk1,LWD,LXE,LXE2,LXE4,LXE8,PXE8,QAE2 QAE6,QC2,QHE,QKA4,QMEO,QNE2,QNE6,QNE8,QNE9,QSC2,QTR2,QWC4,QXE QXEB,QXE4,QXE6,QXE7,QXE8,SCK4,SHE,SHW,SKAE,SMC1,SME0,SME1,SME6 STC4,SWE,SWX,SXE,SXEB,SXE4,SXE7,SXE8,SXK,SXKP,VAA8,VAP,VEP7,VKE4 VMQ,VMQ3,VMT,VMT3,VNG2,VPE4,VPE5,VSB3,VSD4,VS5,VTE5,VTH4,VWA2,VXE VXEB,VXE2,VXE4,VXE6,VXE7,VXE8,VXU1,ZK1
	31512-ZE2-000	GROMMET, CORD	1	-	1	-----	EDS,EDS1,EDS6,EDS7,EDT1,EDT5,EDT6,ED6,ED8,ED9,ENT2,ES3,ES4,ES5 EWS1,EWS3,EWS4,EWS5,HA2,HH,HJA2,LH,LHB3,LHB5,LHE,LHP1,LHW,LJ,LJG LKE,LKF1,LMS,LP,LT,LTk,LTk1,LWD,LWP1,LX,LXE,LXE2,LXE4,LXE8,LXQ4 LXU,PX,PXE8,PXU,QAA2,QAE2,QAE6,QA2,QA26,QC2,QDW9,QE,QH,QHB3,QHB5 QHE,QHP1,QKA4,QK4,QMEO,QMH,QNE2,QNE6,QNE8,QNE9,QNR6,QSC2,QT,QTR2 QWA4,QWC4,QX,QXB,QXB7,QXC,QXC4,QXC6,QXC9,QXE,QXEB,QXE4,QXE6,QXE7 QXE8,QXQ4,QXQ7,QXS4,QXU,SCK4,SH,SHB3,SHE,SHQ4,SHW,SJ,SJG,SKAE SMC1,SMD3,SME0,SME1,SME6,SMX2,SM11,SN,SNC,STC4,SWA4,SWE,SWX,SX SBX,SBX7,SXC,SXE,SXEB,SXE4,SXE7,SXE8,SXK,SXQ4,SXU,VAA1,VAA8,VAG2 VAP,VA2,VEP7,VKE4,VKX4,VMQ,VMQ3,VMT,VMT3,VNG1,VNG2,VPE4,VPE5,VPX4 VPX5,VSB1,VSB3,VSD,VSD4,VSD7,VS3,VS5,VTE5,VTH4,VWA2,VWC7,VWT4,VX VXB,VXB7,VXE,VXEB,VXE2,VXE4,VXE6,VXE7,VXE8,VXG2,VXP,VXP7,VXQP VXQ4,VXT1,VXU,VXU1,VX8,ZK1
	31512-ZE3-003	GROMMET, PULSER CORD	-	(1)	-	-----	SXKP
12	31630-ZE1-003	COIL ASSY., CHARGE (1A)	1	-	-	-----	EDS,EDS1,EDS6,EDS7,ES4,ES5,EWS4,EWS5,LHE,LTk,LTk1,LXE,LXE2,LXE4 LXE8,PXE8,QHE,QXE,QXEB,QXE4,QXE6,QXE7,QXE8,SHE,SME1,SWE,SXE,SXEB SXE4,SXE7,SXE8,VAA8,VEP7,VMQ,VMT,VMT3,VPE4,VPE5,VSB3,VSD4,VS5 VTE5,VWA2,VXE,VXEB,VXE2,VXE4,VXE6,VXE7,VXE8,VXU1
	31630-ZE2-841	COIL ASSY., CHARGE (3A)	1	-	1	-----	LKF1,QAE2,QAE6,QC2,VAP,VKE4,VNG2



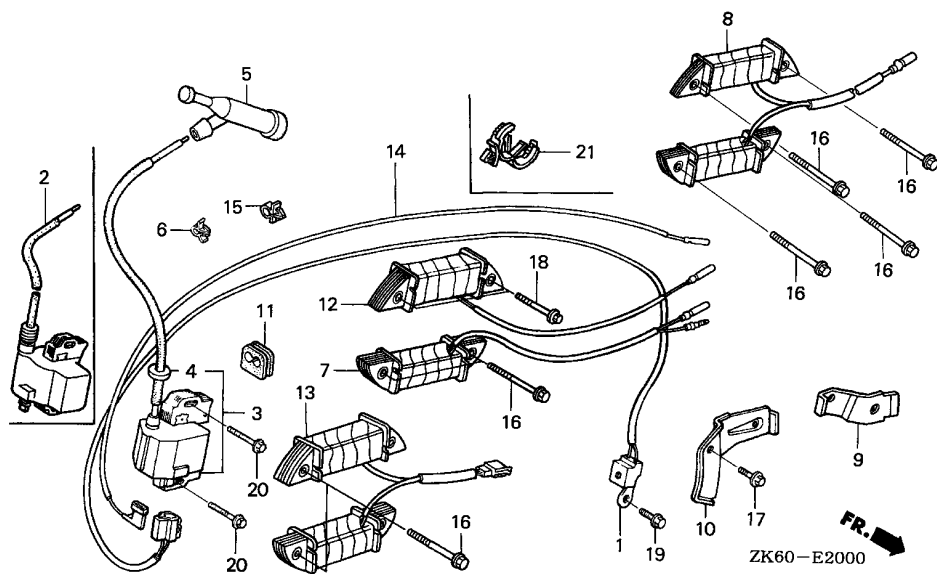

2

Ref. No.	Part No.	Description	Reqd. QTY			Serial No.	Parts catalogue code
			(1)	(2)	(3)		
12)	31630-ZF5-801	COIL ASSY., CHARGE (1A)	1	-	-	ENT2	
13	31630-ZE2-W01	COIL ASSY., CHARGE (12V/18A)	1	-	-	LWP1,QNR6	
	31630-ZE2-861	COIL ASSY., CHARGE (10A)	1	-	-	HJA2,LKE,QKA4,QMEO,QNE2,QNE6,QNE8,QNE9,QSC2,QTR2,QWC4,SCK4,SHW SKAE,SME0,SME6,STC4,VTH4,ZK1	
	31630-ZF6-U01	COIL ASSY., CHARGE (3.9A) ...	1	-	1	SXK,SXKP	
14	36101-ZE2-701	CORD, STOP SWITCH (430MM) ...	1	-	-	ED8,ED9,HA2,HH,HJA2,LH,LHB3,LHB5,LHE,LHP1,LHW,LJ,LJG,LKE,LKF1,LMS LP,LT,LTk,LTk1,LWD,LWP1,LX,LXE,LXE2,LXE4,LXE8,LXQ4,LXU,PX,PXE8 PXU,QAA2,QAE2,QAE6,QA2,QA26,QC2,QDW9,QE,QH,QHB3,QHB5,QHE,QHP1 QKA4,QK4,QMEO,QMH,QNE2,QNE6,QNE8,QNE9,QNR6,QSC2,QT,QTR2,QWA4,QWC4 QX,QXB,QXB7,QXC,QXC4,QXC6,QXC9,QXE,QXEB,QXE4,QXE6,QXE7,QXE8,QXQ4 QXQ7,QXS4,QXU,SCK4,SH,SHB3,SHE,SHQ4,SHW,SJ,SJG,SKAE,SMC1,SMD3 SME0,SME1,SME6,SMX2,SM11,SN,SNC,STC4,SWA4,SWE,SWX,SX,SBX,SXB7,SXC SXE,SXEB,SXE4,SXE7,SXE8,SXK,SXQ4,SXU,VAA1,VAA8,VAG2,VA2,VEP7,VKE4 VKX4,VMQ,VMQ3,VMT,VMT3,VNG1,VNG2,VPE4,VPE5,VPX4,VPX5,VSD,VSD4 VSD7,VTE5,VTH4,VWA2,VWC7,VMT4,VX,VXB,VXB7,VXE,VXEB,VXE2,VXE4,VXE6 VXE7,VXE8,VXG2,VXP7,VXQ4,VXT1,VXU,VXU1,VX8,ZK1	
	36101-ZE3-800	CORD, STOP SWITCH (470MM) ...	1	(1)	1	EDS,EDS1,EDS6,EDS7,EDT1,EDT5,EDT6,ED6,ENT2,ES3,ES4,ES5,EWS1,EWS3 EWS4,EWS5,VSb1,VSb3,VS3,VS5	
15	36103-ZE1-000	HOLDER, STOP SWITCH CORD	1	-	1	ED8,ES3,EWS1,EWS3,HH,LH,LHB3,LHB5,LHE,LHP1,LHW,LJ,LJG,LKE,LP,LT LWD,LXE,LXE4,LXE8,PXE8,QAE6,QE,QH,QHB3,QHB5,QHE,QHP1,QKA4,QMEO QMH,QNE6,QNE8,QNR6,QT,QXE,QXEB,QXE4,QXE6,QXE7,QXE8,SCK4,SH,SHB3 SHE,SHQ4,SJ,SJG,SKAE,SMC1,SME0,SME1,SM11,SN,STC4,SWE,SXE,SXEB SXE4,SXE7,SXE8,SXK,SXKP,VAA8,VAP,VEP7,VMQ,VMQ3,VMT,VMT3,VNG2,VSb1 VS3,VTE5,VXE,VXEB,VXE4,VXE6,VXE7,VXE8,VXU1	
			-	(1)	-		

Ref. No.	Part No.	Description	Reqd. QTY			Serial No.	Parts catalogue code
			(1)	(2)	(3)		
16	90012-888-000	BOLT, FLANGE, 6X40(CT200) ...	2	(4)	4	-----	EDS7,EDT5,ED6,ENT2,LHP1,L1,SMC1,SXKP
			4	(N)	-	-----	HJA2,LKE,LP,LT,LWD,LWP1,QKA4,QMEO,QNE2,QNE6,QNE8,QNE9,QNR6,QSC2
	90017-883-000	BOLT, FLANGE, 6X32	2	-	-	-----	QTR2,QWC4,SCK4,SHW,SKAE,SME0,SME6,STC4,SWX,SXK,VTH4,V1,ZK1
17	90013-883-000	BOLT, FLANGE, 6X12(CT200) ...	1	-	-	-----	EWS1,EWS3,EWS4,EWS5,VMQ,VMQ3,VMT3
						-----	EDS,EDS1,EDS6,EDS7,EDT5,ED6,ENT2,ES4,ES5,EWS1,EWS3,EWS4,EWS5,HJA2
						-----	LHE,LHP1,LKE,LKF1,LP,LT,LTk,LTk1,LWD,LWP1,LXE,LXE2,LXE4,LXE8,PXE8
						-----	QAE2,QAE6,QC2,QHE,QKA4,QMEO,QNE2,QNE6,QNE8,QNE9,QNR6,QSC2,QTR2
						-----	QWC4,QXE,QXEB,QXE4,QXE6,QXE7,QXE8,SCK4,SHE,SHW,SKAE,SMC1,SME0
						-----	SME1,SME6,STC4,SWE,SWX,SXE,SXEB,SXE4,SXE7,SXE8,SXK,VAA8,VEP7,VKE4
						-----	VMQ,VMQ3,VMT,VMT3,VNG2,VPE4,VPE5,VS3,VS4,VS5,VTE5,VTH4,VWA2,VXE
						-----	VXEB,VXE2,VXE4,VXE6,VXE7,VXE8,VXU1,ZK1
18	90014-ZE6-000	BOLT, FLANGE, 6X35(CT200) ...	-	(1)	1	-----	
			2	-	-	-----	EDS,EDS1,EDS6,EDS7,ENT2,ES4,ES5,EWS4,EWS5,LHE,LTk,LTk1,LXE,LXE2
						-----	LXE4,LXE8,PXE8,QHE,QXE,QXEB,QXE4,QXE6,QXE7,QXE8,SHE,SME1,SWE,SXE
						-----	SXEB,SXE4,SXE7,SXE8,VAA8,VEP7,VMQ,VMT,VMT3,VPE4,VPE5,VS3,VS4
						-----	VS5,VTE5,VWA2,VXE,VXEB,VXE2,VXE4,VXE6,VXE7,VXE8,VXU1
	90012-888-000	BOLT, FLANGE, 6X40(CT200) ...	-	(2)	-	-----	
			2	-	2	-----	LKF1,QAE2,QAE6,QC2,VAP,VKE4,VNG2
19	90014-952-000	BOLT, FLANGE, 6X14(CT200) ...	2	-	1	-----	SXKP
20	90015-883-000	BOLT, FLANGE, 6X28	2	-	-	-----	EDS,EDS1,EDS6,EDS7,EDT1,EDT5,EDT6,ED6,ED8,ED9,ENT2,ES3,ES4,ES5
						-----	EWS1,EWS3,EWS4,EWS5,HA2,HH,HJA2,LH,LHB3,LHB5,LHE,LHP1,LHW,LJ,LJG
						-----	LKE,LKF1,LMS,LP,LT,LTk,LTk1,LWD,LWP1,LX,LXE,LXE2,LXE4,LXE8,LXQ4
						-----	LXU,PX,PXE8,PXU,QAA2,QAE2,QAE6,QA2,QA26,QC2,QDW9,QE,QH,QHB3,QHB5
						-----	QHE,QHP1,QKA4,QK4,QMEO,QMH,QNE2,QNE6,QNE8,QNE9,QNR6,QSC2,QT,QTR2
						-----	QWA4,QWC4,QX,QXB,QXB7,QXC,QXC4,QXC6,QXC9,QXE,QXEB,QXE4,QXE6,QXE7
						-----	QXE8,QXQ4,QXQ7,QXS4,QXU,SCK4,SH,SHB3,SHE,SHQ4,SHW,SJ,SJG,SKAE
						-----	SMC1,SMD3,SME0,SME1,SME6,SMX2,SM11,SN,SNC,STC4,SWA4,SWE,SWX,SX
						-----	SXB,SXB7,SXC,SXE,SXEB,SXE4,SXE7,SXE8,SXK,SXQ4,SXU,VAA1,VAA8,VAG2
						-----	VA2,VEP7,VKE4,VKX4,VMQ,VMQ3,VMT,VMT3,VNG1,VNG2,VPE4,VPE5,VPX4
						-----	VPX5,VS3,VS4,VS5,VS6,VS7,VS8,VS9,VTE5,VTH4,VWA2,VWC7,VMT4,VX
						-----	VXB,VXB7,VXE,VXEB,VXE2,VXE4,VXE6,VXE7,VXE8,VXG2,VXP7,VXQ4,VXT1
						-----	VXU,VXU1,VX8,ZK1
			-	2	2	-----	
21	90684-ZA0-601	CLIP, HARNESS	1	-	1	-----	EDS1,EDT1,EDT5,EDT6,ED6,ED9,HA2,HJA2,LX,LXQ4,LXU,LX2,PX,PXU,QAA2
						-----	QA2,QA26,QC2,QDW9,QK4,QWA2,QWA4,QWC4,QX,QXB,QXB7,QXC4,QXC6,QXC9
						-----	QXQ4,QXQ7,QXS4,QXU,SMD3,SME6,SMX2,SNC,SWA4,SWX,SX,SXB,SXB7,SXC
						-----	SXQ4,SXU,VAA1,VAG2,VA2,VD2,VKX4,VMA2,VNG1,VPX4,VPX5,VSD,VSD7,VWC7
						-----	VX,VXB,VXB7,VXG2,VXP,VXP7,VXQP,VXQ4,VXT1,VXU,VX8
			-	(1)	-	-----	



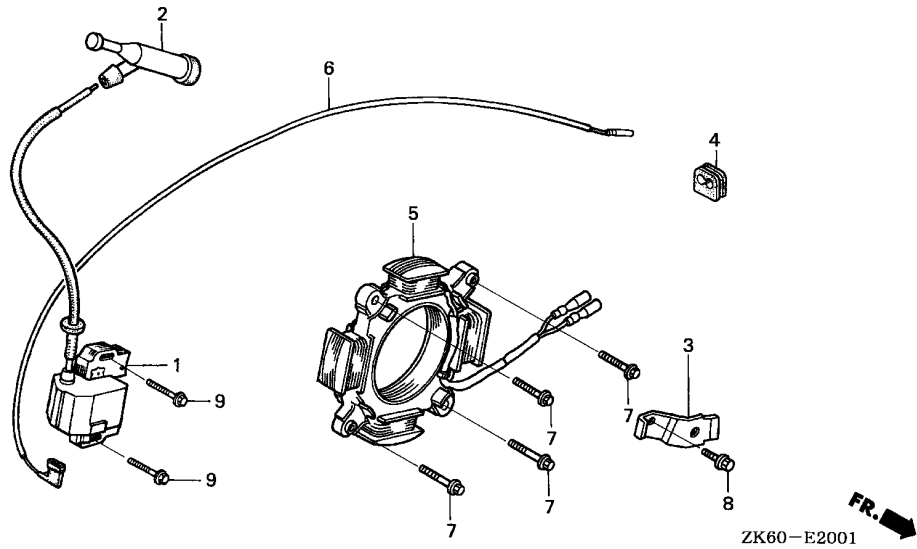

Ref. No.	L.O.N.	(Relative ref. Number) Description	F.R.T.
1	6141A5	COIL, IGNITION(ONE)	0.2
2	6141B8	TERMINAL, HIGH TENSION	0.1
5	6131C3	COIL, CHARGE	0.4
6	6111B3	CORD, STOP SWITCH	0.3

2

Ref. No.	Part No.	Description	Reqd. QTY			Serial No.	Parts catalogue code
			GX390K1				
			(1)	(2)	(3)		
1	30500-ZF6-W02	COIL ASSY., IGNITION	1	-	-	-----	LWD1
2	30600-ZE1-013	TERMINAL ASSY., HIGH TENSION (NICHIIWA Y-EZ)	1	-	-	-----	LWD1
3	31511-ZE2-W00	CLAMPER, CORD	1	-	-	-----	LWD1
4	31512-ZE2-000	GROMMET, CORD	1	-	-	-----	LWD1
5	31630-ZE2-W01	COIL ASSY., CHARGE (12V/18A)	1	-	-	-----	LWD1
6	36101-ZE2-701	CORD, STOP SWITCH (430MM) ...	1	-	-	-----	LWD1
7	90012-888-000	BOLT, FLANGE, 6X40(CT200) ...	4	-	-	-----	LWD1
8	90013-883-000	BOLT, FLANGE, 6X12(CT200) ...	1	-	-	-----	LWD1
9	90015-883-000	BOLT, FLANGE, 6X28	2	-	-	-----	LWD1

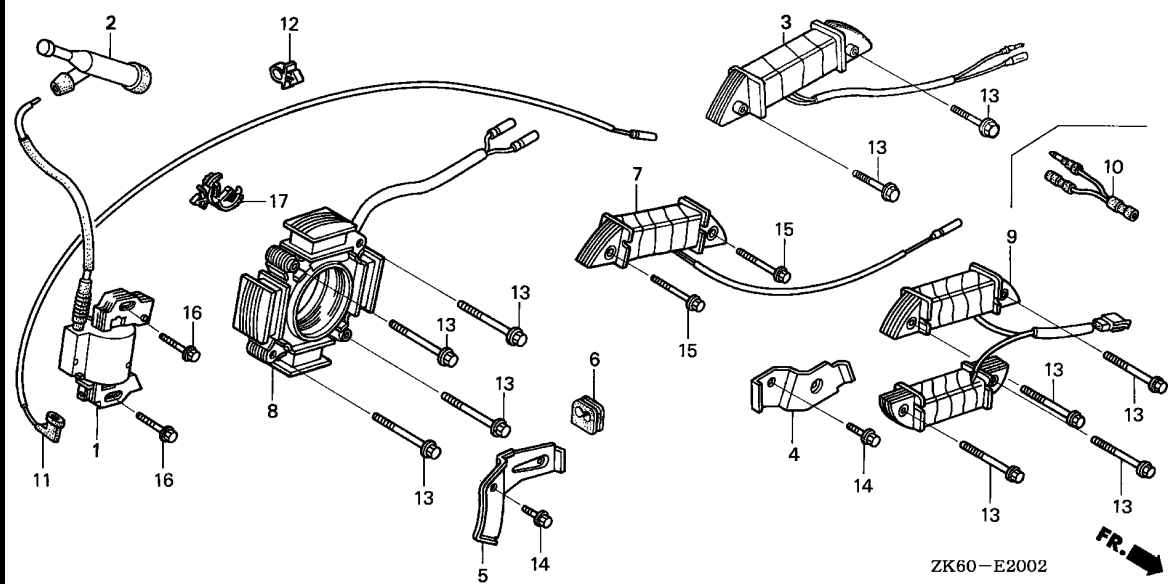

Ref. No.	L.O.N.	(Relative ref. Number) Description	F.R.T.
1	6141A5	COIL, IGNITION(ONE)	0.2
3	6141A6	COIL, LAMP	0.4
8		(7,9)	
	6131C3	COIL, CHARGE	0.4
11	6111B3	CORD, STOP SWITCH	0.3

Ref. No.	Part No.	Description	Reqd. QTY			Serial No.	Parts catalogue code
			(1)	(2)	(3)		
1	30500-ZF6-W02	COIL ASSY., IGNITION	1	-	-	EDD2,EDS2,EN6,LX2,PAE2,PA2,QAW,QKB2,QND,QNK,QNR2,QWA2,QWH2,QWT2,SM32,STS,VAC2,VCN2,VC2,VDB2,VDE2,VD2,VKB2,VK2,VMA2,VME2,VMS2,VM2,VN17,VN27,VPE7,VPX7,VWC,VWE,VXG	
2	30700-ZE1-013	CAP ASSY., NOISE SUPPRESSOR (NICHIWA Y-EZ RTFM256)	1	-	-	EDD2,EDS2,EN6,LX2,PAE2,PA2,QAW,QKB2,QND,QNK,QNR2,QWA2,QWH2,QWT2,SM32,STS,VAC2,VCN2,VC2,VDB2,VDE2,VD2,VKB2,VK2,VMA2,VME2,VMS2,VM2,VN17,VN27,VPE7,VPX7,VWC,VWE,VXG	
3	31510-ZE1-811	COIL ASSY., LAMP (12V/25W) ..	1	-	-	EN6,VMA2,VM2	
	31510-ZE3-003	1	-	-	EDD2,VME2,VMS2	
4	31511-ZE2-W00	CLAMPER, CORD	1	-	-	QND,QNR2,QWH2	
5	31511-ZE3-000	CLAMPER, CORD	1	-	-	EDD2,EDS2,EN6,PAE2,QKB2,QNK,QWA2,SM32,STS,VCN2,VC2,VDB2,VDE2,VKB2,VK2,VMA2,VME2,VMS2,VM2,VN27,VPE7,VWE	
6	31512-ZE2-000	GROMMET, CORD	1	-	-	EDD2,EDS2,EN6,LX2,PAE2,PA2,QAW,QKB2,QND,QNK,QNR2,QWA2,QWH2,QWT2,SM32,STS,VAC2,VCN2,VC2,VDB2,VDE2,VD2,VKB2,VK2,VMA2,VME2,VMS2,VM2,VN17,VN27,VPE7,VPX7,VWC,VWE,VXG	
7	31630-ZE1-003	COIL ASSY., CHARGE (1A)	1	-	-	EDS2,VCN2,VC2,VDE2,VKB2,VME2,VMS2,VPE7,VWE	
	31630-ZE2-841	COIL ASSY., CHARGE (3A)	1	-	-	PAE2,QKB2,VDB2,VK2,VN27	
	31630-ZF5-801	COIL ASSY., CHARGE (1A)	1	-	-	EDD2	
8	31630-ZE2-W01	COIL ASSY., CHARGE (12V/18A)	1	-	-	QND,QNR2,QWH2	
9	31630-ZE2-861	COIL ASSY., CHARGE (10A)	1	-	-	QNK,QWA2,SM32,STS	
10	32197-ZH8-003	SUB HARNESS	1	-	-	EN6,VDB2	
11	36101-ZE2-701	CORD, STOP SWITCH (430MM) ...	1	-	-	LX2,PAE2,PA2,QAW,QKB2,QND,QNK,QNR2,QWA2,QWH2,QWT2,SM32,STS,VAC2,VCN2,VC2,VDB2,VDE2,VD2,VKB2,VK2,VMA2,VME2,VMS2,VM2,VN17,VN27,VPE7,VPX7,VXG	
	36101-ZE3-800	CORD, STOP SWITCH (470MM) ...	1	-	-	EDD2,EDS2,EN6,VWC,VWE	
12	36103-ZE1-000	HOLDER, STOP SWITCH CORD	1	-	-	PAE2,SM32,STS,VC2,VKB2,VME2,VMS2,VN27	



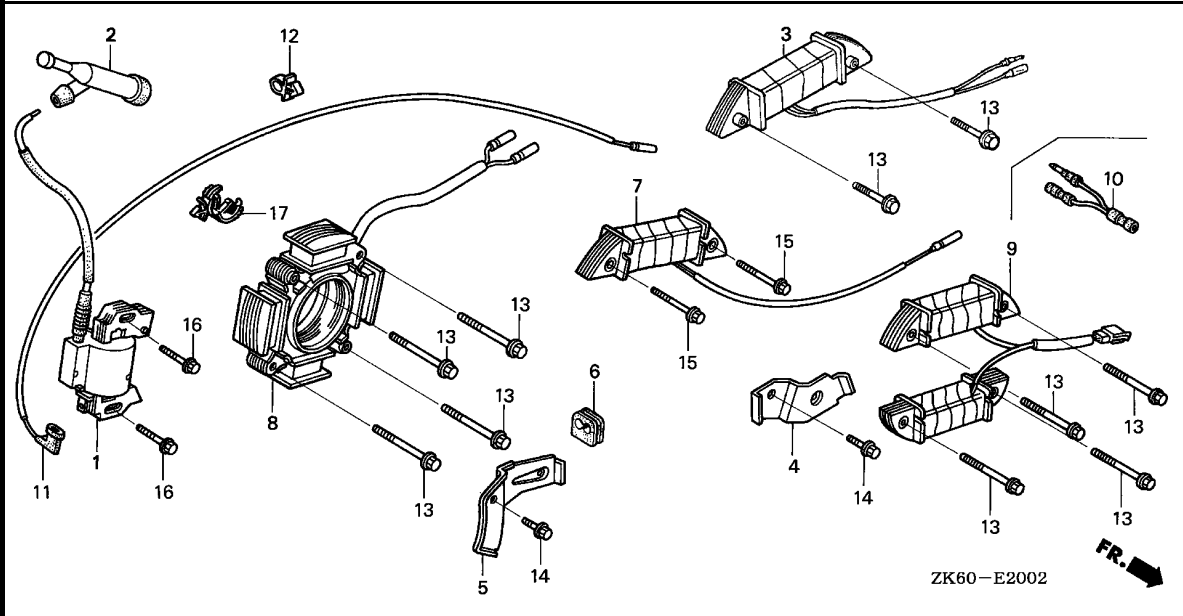

Ref. No.	Part No.	Description	Reqd. QTY			Serial No.	Parts catalogue code
			(1)	(2)	(3)		
13	90012-888-000	BOLT, FLANGE, 6X40(CT200) ...	2	-	-	EDD2,EN6,VMA2,VME2,VMS2,VM2	
14	90013-883-000	BOLT, FLANGE, 6X12(CT200) ...	1	-	-	QND,QNK,QNR2,QWA2,QWH2,SM32,STS	
15	90014-ZE6-000	BOLT, FLANGE, 6X35(CT200) ...	2	-	-	EDD2,EDS2,EN6,PAE2,QKB2,QND,QNK,QNR2,QWA2,QWH2,SM32,STS,VCN2,VC2	
	90012-888-000	BOLT, FLANGE, 6X40(CT200) ...	2	-	-	VDB2,VDE2,VKB2,VK2,VMA2,VME2,VMS2,VM2,VN27,VPE7,VWE	
16	90015-883-000	BOLT, FLANGE, 6X28	2	-	-	EDD2,EDS2,VCN2,VC2,VDE2,VKB2,VME2,VMS2,VPE7,VWE	
17	90684-ZA0-601	CLIP, HARNESS	1	-	-	PAE2,QKB2,VDB2,VK2,VN27	
						EDD2,EDS2,EN6,LX2,PAE2,PA2,QAW,QKB2,QND,QNK,QNR2,QWA2,QWH2,QWT2	
						SM32,STS,VAC2,VCN2,VC2,VDB2,VDE2,VD2,VKB2,VK2,VMA2,VME2,VMS2,VM2	
						VN17,VN27,VPE7,VPX7,VWC,VWE,VXG	
						EN6,PA2,QAW,QWA2,QWA4,QWC4,QWT2,VAC2,VDB2,VD2,VM2,VN17,VPX7,VWC	
						VXG	

E-20-3

IGNITION COIL(4)

L 9

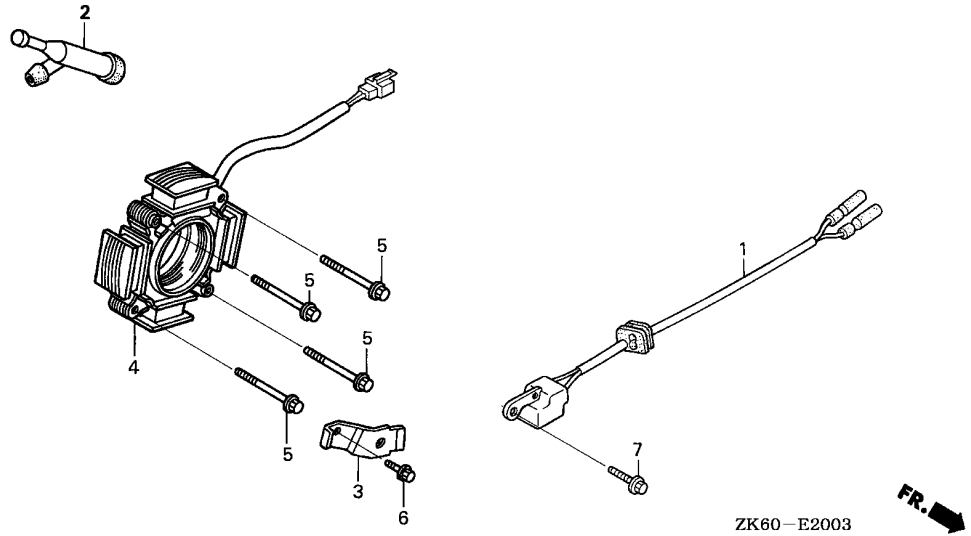

Ref. No.	L.O.N.	(Relative ref. Number) Description	F.R.T.
1	614120	COIL, PULSER	0.3
2	6141B8	TERMINAL, HIGH TENSION	0.1
4	6131C3	COIL, CHARGE	0.4

Ref. No.	Part No.	Description	Reqd. QTY			Serial No.	Parts catalogue code
			(1)	(2)	(3)		
1	30310-ZK6-003	COIL ASSY., PULSER (OUT/OUT TERMINAL)	1	-	-	----- 1100683 SXX1	
	30310-ZK6-013	COIL ASSY., PULSER (IN/OUT TERMINAL)	1	-	-	1100684 ----- SXX1	
2	30700-ZE1-013	CAP ASSY., NOISE SUPPRESSOR (NICHIA Y-EZ RTFM256)	1	-	-	----- SXX1	
3	31511-ZE2-W00	CLAMPER, CORD	1	-	-	----- SXX1	
4	31630-ZK6-003	COIL ASSY., CHARGE (8A)	1	-	-	----- SXX1	
5	90012-888-000	BOLT, FLANGE, 6X40(CT200) ...	4	-	-	----- SXX1	
6	90013-883-000	BOLT, FLANGE, 6X12(CT200) ...	1	-	-	----- SXX1	
7	90014-952-000	BOLT, FLANGE, 6X14(CT200) ...	1	-	-	----- SXX1	

2

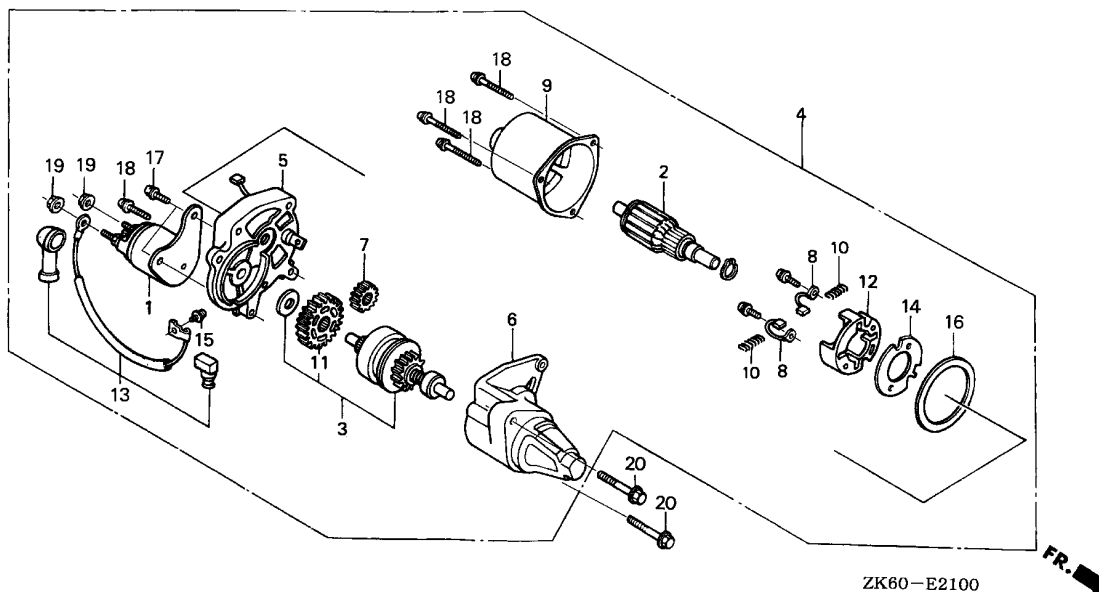

Ref. No.	L.O.N.	(Relative ref. Number) Description	F.R.T.
1	6121C9	SWITCH, STARTER MAGNETIC	0.2
2	6121A0	ARMATURE, STARTER	0.4
3	6121B0	CLUTCH, OVERRUNNING	0.4
4	6121D5	MOTOR, STARTER	0.2
5	6121C3	BRACKET, STARTER :CENTER	0.4
6	6121D2	BRACKET, STARTER :FRONT	0.3
8	6121A9	BRUSH, STARTER	0.4
9	6121D1	YOKE, STARTER	0.4

2

Ref. No.	Part No.	Description	Reqd. QTY			Serial No.	Parts catalogue code
			(1)	(2)	(3)		
1	31204-ZA0-003	CONTACTOR ASSY.	1	-	1	-----	EDD2,EDS,EDS1,EDS2,EDS6,EDS7,ENT2,ES4,ES5,EWS4,EWS5,LHE,LKE,LKF1 LMS,LTK,LTK1,LWD,LWP1,LXE,LXE2,LXE4,LXE8,PAE2,PXE8,QAE2,QAE6,QC2 QHE,QKA4,QKB2,QMEO,QND,QNE2,QNE6,QNE8,QNE9,QNK,QNR2,QNR6,QSC2 QTR2,QWH2,QXE,QXEB,QXE4,QXE6,QXE7,QXE8,SCK4,SHE,SHW,SKAE,SMEO SME1,SM32,STC4,STS,SWE,SXE,SXEB,SXE4,SXE7,SXE8,VAA8,VAP,VCN2,VC2 VDB2,VDE2,VEP7,VKB2,VKE4,VK2,VME2,VMQ,VMS2,VMT,VMT3,VNG2,VN27 VPE4,VPE5,VPE7,VS3,VS4,VS5,VTE5,VTH4,VWA2,VWE,VWT4,VXE,VXEB VXE2,VXE4,VXE6,VXE7,VXE8,VXU1,ZK1
2	31206-ZE3-003	ARMATURE COMP.	1	(1)	-	-----	EDD2,EDS,EDS1,EDS2,EDS6,EDS7,ENT2,ES4,ES5,EWS4,EWS5,LHE,LKE,LKF1 LMS,LTK,LTK1,LWD,LWP1,LXE,LXE2,LXE4,LXE8,PAE2,PXE8,QAE2,QAE6,QC2 QHE,QKA4,QKB2,QMEO,QND,QNE2,QNE6,QNE8,QNE9,QNK,QNR2,QNR6,QSC2 QTR2,QWH2,QXE,QXEB,QXE4,QXE6,QXE7,QXE8,SCK4,SHE,SHW,SKAE,SMEO SME1,SM32,STC4,STS,SWE,SXE,SXEB,SXE4,SXE7,SXE8,VAA8,VAP,VCN2,VC2 VDB2,VDE2,VEP7,VKB2,VKE4,VK2,VME2,VMQ,VMS2,VMT,VMT3,VNG2,VN27 VPE4,VPE5,VPE7,VS3,VS4,VS5,VTE5,VTH4,VWA2,VWE,VWT4,VXE,VXEB VXE2,VXE4,VXE6,VXE7,VXE8,VXU1,ZK1
3	31207-ZE3-003	CLUTCH COMP., OVERRUNNING ...	1	(1)	-	-----	EDD2,EDS,EDS1,EDS2,EDS6,EDS7,ENT2,ES4,ES5,EWS4,EWS5,LHE,LKE,LKF1 LMS,LTK,LTK1,LWD,LWP1,LXE,LXE2,LXE4,LXE8,PAE2,PXE8,QAE2,QAE6,QC2 QHE,QKA4,QKB2,QMEO,QND,QNE2,QNE6,QNE8,QNE9,QNK,QNR2,QNR6,QSC2 QTR2,QWH2,QXE,QXEB,QXE4,QXE6,QXE7,QXE8,SCK4,SHE,SHW,SKAE,SMEO SME1,SM32,STC4,STS,SWE,SXE,SXEB,SXE4,SXE7,SXE8,VAA8,VAP,VCN2,VC2 VDB2,VDE2,VEP7,VKB2,VKE4,VK2,VME2,VMQ,VMS2,VMT,VMT3,VNG2,VN27 VPE4,VPE5,VPE7,VS3,VS4,VS5,VTE5,VTH4,VWA2,VWE,VWT4,VXE,VXEB VXE2,VXE4,VXE6,VXE7,VXE8,VXU1,ZK1

Ref. No.	Part No.	Description	Reqd. QTY			Serial No.	Parts catalogue code
			(1)	(2)	(3)		
4	31210-ZE3-013	MOTOR UNIT, STARTER	1	-	1	-----	EDD2,EDS,EDS1,EDS2,EDS6,EDS7,ENT2,ES4,ES5,EWS4,EWS5,LHE,LKE,LKF1 LMS, LTK, LTK1, LWD, LWP1, LXE, LXE2, LXE4, LXE8, PAE2, PXE8, QAE2, QAE6, QC2 QHE, QKA4, QKB2, QMEO, QND, QNE2, QNE6, QNE8, QNE9, QNK, QNR2, QNR6, QSC2 QTR2, QWH2, QXE, QXEB, QXE4, QXE6, QXE7, QXE8, SCK4, SHE, SHW, SKAE, SMEO SME1, SM32, STC4, STS, SWE, SXE, SXEB, SXE4, SXE7, SXE8, VAA8, VAP, VCN2, VC2 VDB2, VDE2, VEP7, VKB2, VKE4, VK2, VME2, VMQ, VMS2, VMT, VMT3, VNG2, VN27 VPE4, VPE5, VPE7, VSB3, VSD4, VS5, VTE5, VTH4, VWA2, VWE, VWT4, VXE, VXEB VXE2, VXE4, VXE6, VXE7, VXE8, VXU1, ZK1
			-	(1)	-		
5	31211-ZE2-003	BRACKET, CENTER	1	-	1	-----	EDD2,EDS,EDS1,EDS2,EDS6,EDS7,ENT2,ES4,ES5,EWS4,EWS5,LHE,LKE,LKF1 LMS, LTK, LTK1, LWD, LWP1, LXE, LXE2, LXE4, LXE8, PAE2, PXE8, QAE2, QAE6, QC2 QHE, QKA4, QKB2, QMEO, QND, QNE2, QNE6, QNE8, QNE9, QNK, QNR2, QNR6, QSC2 QTR2, QWH2, QXE, QXEB, QXE4, QXE6, QXE7, QXE8, SCK4, SHE, SHW, SKAE, SMEO SME1, SM32, STC4, STS, SWE, SXE, SXEB, SXE4, SXE7, SXE8, VAA8, VAP, VCN2, VC2 VDB2, VDE2, VEP7, VKB2, VKE4, VK2, VME2, VMQ, VMS2, VMT, VMT3, VNG2, VN27 VPE4, VPE5, VPE7, VSB3, VSD4, VS5, VTE5, VTH4, VWA2, VWE, VWT4, VXE, VXEB VXE2, VXE4, VXE6, VXE7, VXE8, VXU1, ZK1
			-	(1)	-		
6	31212-ZE3-003	BRACKET, FR.	1	-	1	-----	EDD2,EDS,EDS1,EDS2,EDS6,EDS7,ENT2,ES4,ES5,EWS4,EWS5,LHE,LKE,LKF1 LMS, LTK, LTK1, LWD, LWP1, LXE, LXE2, LXE4, LXE8, PAE2, PXE8, QAE2, QAE6, QC2 QHE, QKA4, QKB2, QMEO, QND, QNE2, QNE6, QNE8, QNE9, QNK, QNR2, QNR6, QSC2 QTR2, QWH2, QXE, QXEB, QXE4, QXE6, QXE7, QXE8, SCK4, SHE, SHW, SKAE, SMEO SME1, SM32, STC4, STS, SWE, SXE, SXEB, SXE4, SXE7, SXE8, VAA8, VAP, VCN2, VC2 VDB2, VDE2, VEP7, VKB2, VKE4, VK2, VME2, VMQ, VMS2, VMT, VMT3, VNG2, VN27 VPE4, VPE5, VPE7, VSB3, VSD4, VS5, VTE5, VTH4, VWA2, VWE, VWT4, VXE, VXEB VXE2, VXE4, VXE6, VXE7, VXE8, VXU1, ZK1
			-	(1)	-		
7	31213-ZE2-003	GEAR, DRIVE PINION	1	-	1	-----	EDD2,EDS,EDS1,EDS2,EDS6,EDS7,ENT2,ES4,ES5,EWS4,EWS5,LHE,LKE,LKF1 LMS, LTK, LTK1, LWD, LWP1, LXE, LXE2, LXE4, LXE8, PAE2, PXE8, QAE2, QAE6, QC2 QHE, QKA4, QKB2, QMEO, QND, QNE2, QNE6, QNE8, QNE9, QNK, QNR2, QNR6, QSC2 QTR2, QWH2, QXE, QXEB, QXE4, QXE6, QXE7, QXE8, SCK4, SHE, SHW, SKAE, SMEO SME1, SM32, STC4, STS, SWE, SXE, SXEB, SXE4, SXE7, SXE8, VAA8, VAP, VCN2, VC2 VDB2, VDE2, VEP7, VKB2, VKE4, VK2, VME2, VMQ, VMS2, VMT, VMT3, VNG2, VN27 VPE4, VPE5, VPE7, VSB3, VSD4, VS5, VTE5, VTH4, VWA2, VWE, VWT4, VXE, VXEB VXE2, VXE4, VXE6, VXE7, VXE8, VXU1, ZK1
			-	(1)	-		
8	31215-ZE2-003	BRUSH	2	-	2	-----	EDD2,EDS,EDS1,EDS2,EDS6,EDS7,ENT2,ES4,ES5,EWS4,EWS5,LHE,LKE,LKF1 LMS, LTK, LTK1, LWD, LWP1, LXE, LXE2, LXE4, LXE8, PAE2, PXE8, QAE2, QAE6, QC2 QHE, QKA4, QKB2, QMEO, QND, QNE2, QNE6, QNE8, QNE9, QNK, QNR2, QNR6, QSC2 QTR2, QWH2, QXE, QXEB, QXE4, QXE6, QXE7, QXE8, SCK4, SHE, SHW, SKAE, SMEO SME1, SM32, STC4, STS, SWE, SXE, SXEB, SXE4, SXE7, SXE8, VAA8, VAP, VCN2, VC2 VDB2, VDE2, VEP7, VKB2, VKE4, VK2, VME2, VMQ, VMS2, VMT, VMT3, VNG2, VN27 VPE4, VPE5, VPE7, VSB3, VSD4, VS5, VTE5, VTH4, VWA2, VWE, VWT4, VXE, VXEB VXE2, VXE4, VXE6, VXE7, VXE8, VXU1, ZK1
			-	(1)	-		
9	31218-ZE3-003	YOKE COMP.	1	-	1	-----	EDD2,EDS,EDS1,EDS2,EDS6,EDS7,ENT2,ES4,ES5,EWS4,EWS5,LHE,LKE,LKF1 LMS, LTK, LTK1, LWD, LWP1, LXE, LXE2, LXE4, LXE8, PAE2, PXE8, QAE2, QAE6, QC2 QHE, QKA4, QKB2, QMEO, QND, QNE2, QNE6, QNE8, QNE9, QNK, QNR2, QNR6, QSC2 QTR2, QWH2, QXE, QXEB, QXE4, QXE6, QXE7, QXE8, SCK4, SHE, SHW, SKAE, SMEO SME1, SM32, STC4, STS, SWE, SXE, SXEB, SXE4, SXE7, SXE8, VAA8, VAP, VCN2, VC2 VDB2, VDE2, VEP7, VKB2, VKE4, VK2, VME2, VMQ, VMS2, VMT, VMT3, VNG2, VN27 VPE4, VPE5, VPE7, VSB3, VSD4, VS5, VTE5, VTH4, VWA2, VWE, VWT4, VXE, VXEB VXE2, VXE4, VXE6, VXE7, VXE8, VXU1, ZK1
			-	(1)	-		



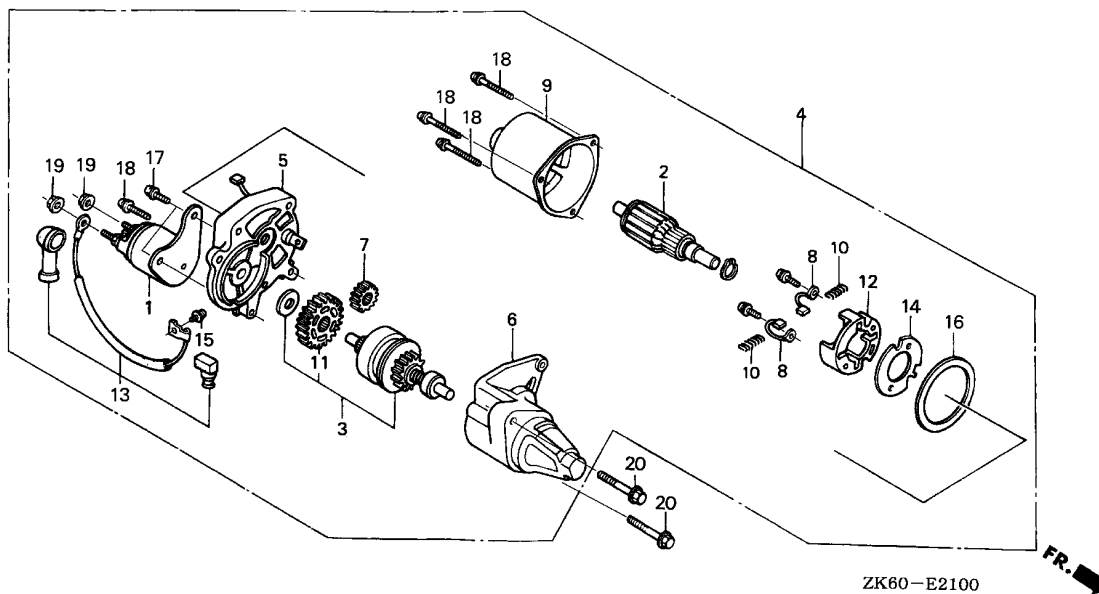

Ref. No.	Part No.	Description	Reqd. QTY			Serial No.	Parts catalogue code
			(1)	(2)	(3)		
10	31219-ZE2-003	SPRING, BRUSH RETURN	4	-	4	-----	EDD2,EDS,EDS1,EDS2,EDS6,EDS7,ENT2,ES4,ES5,EWS4,EWS5,LHE,LKE,LKF1 LMS,LTK,LTK1,LWD,LWP1,LXE,LXE2,LXE4,LXE8,PAE2,PXE8,QAE2,QAE6,QC2 QHE,QKA4,QKB2,QMEO,QND,QNE2,QNE6,QNE8,QNE9,QNK,QNR2,QNR6,QSC2 QTR2,QWH2,QXE,QXEB,QXE4,QXE6,QXE7,QXE8,SCK4,SHE,SHW,SKAE,SMEO SME1,SM32,STC4,STS,SWE,SXE,SXEB,SXE4,SXE7,SXE8,VAA8,VAP,VCN2,VC2 VDB2,VDE2,VEP7,VKB2,VKE4,VK2,VME2,VMQ,VMS2,VMT,VMT3,VNG2,VN27 VPE4,VPE5,VPE7,VS3,VS4,VS5,VTE5,VTH4,VWA2,VWE,VWT4,VXE,VXEB VXE2,VXE4,VXE6,VXE7,VXE8,VXU1,ZK1
			-	(4)	-		
11	31222-ZE3-791	GEAR, REDUCTION	1	-	1	-----	EDD2,EDS,EDS1,EDS2,EDS6,EDS7,ENT2,ES4,ES5,EWS4,EWS5,LHE,LKE,LKF1 LMS,LTK,LTK1,LWD,LWP1,LXE,LXE2,LXE4,LXE8,PAE2,PXE8,QAE2,QAE6,QC2 QHE,QKA4,QKB2,QMEO,QND,QNE2,QNE6,QNE8,QNE9,QNK,QNR2,QNR6,QSC2 QTR2,QWH2,QXE,QXEB,QXE4,QXE6,QXE7,QXE8,SCK4,SHE,SHW,SKAE,SMEO SME1,SM32,STC4,STS,SWE,SXE,SXEB,SXE4,SXE7,SXE8,VAA8,VAP,VCN2,VC2 VDB2,VDE2,VEP7,VKB2,VKE4,VK2,VME2,VMQ,VMS2,VMT,VMT3,VNG2,VN27 VPE4,VPE5,VPE7,VS3,VS4,VS5,VTE5,VTH4,VWA2,VWE,VWT4,VXE,VXEB VXE2,VXE4,VXE6,VXE7,VXE8,VXU1,ZK1
			-	(1)	-		
12	31231-ZE2-003	HOLDER, BRUSH	1	-	1	-----	EDD2,EDS,EDS1,EDS2,EDS6,EDS7,ENT2,ES4,ES5,EWS4,EWS5,LHE,LKE,LKF1 LMS,LTK,LTK1,LWD,LWP1,LXE,LXE2,LXE4,LXE8,PAE2,PXE8,QAE2,QAE6,QC2 QHE,QKA4,QKB2,QMEO,QND,QNE2,QNE6,QNE8,QNE9,QNK,QNR2,QNR6,QSC2 QTR2,QWH2,QXE,QXEB,QXE4,QXE6,QXE7,QXE8,SCK4,SHE,SHW,SKAE,SMEO SME1,SM32,STC4,STS,SWE,SXE,SXEB,SXE4,SXE7,SXE8,VAA8,VAP,VCN2,VC2 VDB2,VDE2,VEP7,VKB2,VKE4,VK2,VME2,VMQ,VMS2,VMT,VMT3,VNG2,VN27 VPE4,VPE5,VPE7,VS3,VS4,VS5,VTE5,VTH4,VWA2,VWE,VWT4,VXE,VXEB VXE2,VXE4,VXE6,VXE7,VXE8,VXU1,ZK1
			-	(1)	-		

Ref. No.	Part No.	Description	Reqd. QTY			Serial No.	Parts catalogue code
			GX390K1				
			(1)	(2)	(3)		
13	31232-ZE3-003	WIRE, WATER COVER	1	-	1	-----	EDD2,EDS,EDS1,EDS2,EDS6,EDS7,ENT2,ES4,ES5,EWS4,EWS5,LHE,LKE,LKF1 LMS,LTK, LTK1,LWD,LWP1,LXE,LXE2,LXE4,LXE8,PAE2,PXE8,QAE2,QAE6,QC2 QHE,QKA4,QKB2,QMEO,QND,QNE2,QNE6,QNE8,QNE9,QNK,QNR2,QNR6,QSC2 QTR2,QWH2,QXE,QXEB,QXE4,QXE6,QXE7,QXE8,SCK4,SHE,SHW,SKAE,SMEO SME1,SM32,STC4,STS,SWE,SXE,SXEB,SXE4,SXE7,SXE8,VAA8,VAP,VCN2,VC2 VDB2,VDE2,VPE7,VKB2,VKE4,VK2,VME2,VMQ,VMS2,VMT,VMT3,VNG2,VN27 VPE4,VPE5,VPE7, VSB3,VSD4,VS5,VTE5,VTH4,VWA2,VWE,VWT4,VXE,VXEB VXE2,VXE4,VXE6,VXE7,VXE8,VXU1,ZK1
14	31233-ZE2-003	INSULATOR	1	(1)	-	-----	EDD2,EDS,EDS1,EDS2,EDS6,EDS7,ENT2,ES4,ES5,EWS4,EWS5,LHE,LKE,LKF1 LMS,LTK, LTK1,LWD,LWP1,LXE,LXE2,LXE4,LXE8,PAE2,PXE8,QAE2,QAE6,QC2 QHE,QKA4,QKB2,QMEO,QND,QNE2,QNE6,QNE8,QNE9,QNK,QNR2,QNR6,QSC2 QTR2,QWH2,QXE,QXEB,QXE4,QXE6,QXE7,QXE8,SCK4,SHE,SHW,SKAE,SMEO SME1,SM32,STC4,STS,SWE,SXE,SXEB,SXE4,SXE7,SXE8,VAA8,VAP,VCN2,VC2 VDB2,VDE2,VPE7,VKB2,VKE4,VK2,VME2,VMQ,VMS2,VMT,VMT3,VNG2,VN27 VPE4,VPE5,VPE7, VSB3,VSD4,VS5,VTE5,VTH4,VWA2,VWE,VWT4,VXE,VXEB VXE2,VXE4,VXE6,VXE7,VXE8,VXU1,ZK1
15	90110-ZE2-003	SCREW-WASHER, 4X6	1	(1)	-	-----	EDD2,EDS,EDS1,EDS2,EDS6,EDS7,ENT2,ES4,ES5,EWS4,EWS5,LHE,LKE,LKF1 LMS,LTK, LTK1,LWD,LWP1,LXE,LXE2,LXE4,LXE8,PAE2,PXE8,QAE2,QAE6,QC2 QHE,QKA4,QKB2,QMEO,QND,QNE2,QNE6,QNE8,QNE9,QNK,QNR2,QNR6,QSC2 QTR2,QWH2,QXE,QXEB,QXE4,QXE6,QXE7,QXE8,SCK4,SHE,SHW,SKAE,SMEO SME1,SM32,STC4,STS,SWE,SXE,SXEB,SXE4,SXE7,SXE8,VAA8,VAP,VCN2,VC2 VDB2,VDE2,VPE7,VKB2,VKE4,VK2,VME2,VMQ,VMS2,VMT,VMT3,VNG2,VN27 VPE4,VPE5,VPE7, VSB3,VSD4,VS5,VTE5,VTH4,VWA2,VWE,VWT4,VXE,VXEB VXE2,VXE4,VXE6,VXE7,VXE8,VXU1,ZK1
16	91601-ZE2-003	PACKING	1	(1)	-	-----	EDD2,EDS,EDS1,EDS2,EDS6,EDS7,ENT2,ES4,ES5,EWS4,EWS5,LHE,LKE,LKF1 LMS,LTK, LTK1,LWD,LWP1,LXE,LXE2,LXE4,LXE8,PAE2,PXE8,QAE2,QAE6,QC2 QHE,QKA4,QKB2,QMEO,QND,QNE2,QNE6,QNE8,QNE9,QNK,QNR2,QNR6,QSC2 QTR2,QWH2,QXE,QXEB,QXE4,QXE6,QXE7,QXE8,SCK4,SHE,SHW,SKAE,SMEO SME1,SM32,STC4,STS,SWE,SXE,SXEB,SXE4,SXE7,SXE8,VAA8,VAP,VCN2,VC2 VDB2,VDE2,VPE7,VKB2,VKE4,VK2,VME2,VMQ,VMS2,VMT,VMT3,VNG2,VN27 VPE4,VPE5,VPE7, VSB3,VSD4,VS5,VTE5,VTH4,VWA2,VWE,VWT4,VXE,VXEB VXE2,VXE4,VXE6,VXE7,VXE8,VXU1,ZK1
17	90007-ZE2-003	BOLT-WASHER, 5X14	2	(1)	-	-----	EDD2,EDS,EDS1,EDS2,EDS6,EDS7,ENT2,ES4,ES5,EWS4,EWS5,LHE,LKE,LKF1 LMS,LTK, LTK1,LWD,LWP1,LXE,LXE2,LXE4,LXE8,PAE2,PXE8,QAE2,QAE6,QC2 QHE,QKA4,QKB2,QMEO,QND,QNE2,QNE6,QNE8,QNE9,QNK,QNR2,QNR6,QSC2 QTR2,QWH2,QXE,QXEB,QXE4,QXE6,QXE7,QXE8,SCK4,SHE,SHW,SKAE,SMEO SME1,SM32,STC4,STS,SWE,SXE,SXEB,SXE4,SXE7,SXE8,VAA8,VAP,VCN2,VC2 VDB2,VDE2,VPE7,VKB2,VKE4,VK2,VME2,VMQ,VMS2,VMT,VMT3,VNG2,VN27 VPE4,VPE5,VPE7, VSB3,VSD4,VS5,VTE5,VTH4,VWA2,VWE,VWT4,VXE,VXEB VXE2,VXE4,VXE6,VXE7,VXE8,VXU1,ZK1
18	93892-05032-18	SCREW-WASHER, 5X32	4	(2)	-	-----	EDD2,EDS,EDS1,EDS2,EDS6,EDS7,ENT2,ES4,ES5,EWS4,EWS5,LHE,LKE,LKF1 LMS,LTK, LTK1,LWD,LWP1,LXE,LXE2,LXE4,LXE8,PAE2,PXE8,QAE2,QAE6,QC2 QHE,QKA4,QKB2,QMEO,QND,QNE2,QNE6,QNE8,QNE9,QNK,QNR2,QNR6,QSC2 QTR2,QWH2,QXE,QXEB,QXE4,QXE6,QXE7,QXE8,SCK4,SHE,SHW,SKAE,SMEO SME1,SM32,STC4,STS,SWE,SXE,SXEB,SXE4,SXE7,SXE8,VAA8,VAP,VCN2,VC2 VDB2,VDE2,VPE7,VKB2,VKE4,VK2,VME2,VMQ,VMS2,VMT,VMT3,VNG2,VN27 VPE4,VPE5,VPE7, VSB3,VSD4,VS5,VTE5,VTH4,VWA2,VWE,VWT4,VXE,VXEB VXE2,VXE4,VXE6,VXE7,VXE8,VXU1,ZK1
			-	(4)	-		



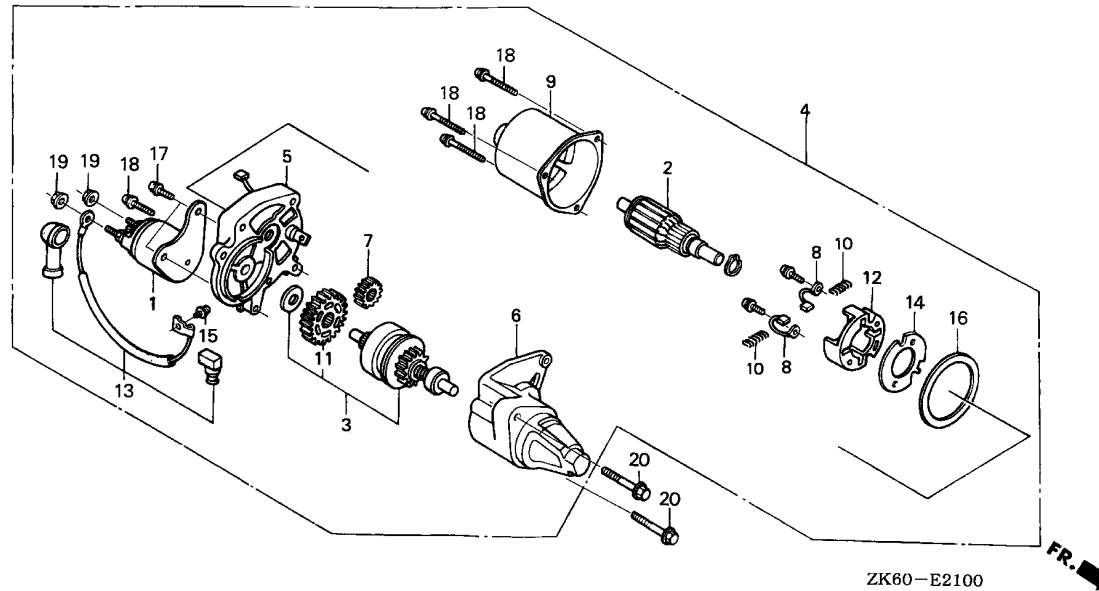

Ref. No.	Part No.	Description	Reqd. QTY			Serial No.	Parts catalogue code
			(1)	(2)	(3)		
19	94070-06080	NUT-WASHER, 6MM	2	-	2	-----	EDD2,EDS,EDS1,EDS2,EDS6,EDS7,ENT2,ES4,ES5,EWS4,EWS5,LHE,LKE,LKF1 LMS,LTK,LTK1,LWD,LWP1,LXE,LXE2,LXE4,LXE8,PAE2,PXE8,QAE2,QAE6,QC2 QHE,QKA4,QKB2,QMEO,QND,QNE2,QNE6,QNE8,QNE9,QNK,QNR2,QNR6,QSC2 QTR2,QWH2,QXE,QXEB,QXE4,QXE6,QXE7,QXE8,SCK4,SHE,SHW,SKAE,SMEO SME1,SM32,STC4,STS,SWE,SXE,SXEB,SXE4,SXE7,SXE8,VAA8,VAP,VCN2,VC2 VDB2,VDE2,VEP7,VKB2,VKE4,VK2,VME2,VMQ,VMS2,VMT,VMT3,VNG2,VN27 VPE4,VPE5,VPE7,VSBS,VSD4,VS5,VTE5,VTH4,VWA2,VWE,VWT4,VXE,VXEB VXE2,VXE4,VXE6,VXE7,VXE8,VXU1,ZK1
20	95701-08035-08	BOLT, FLANGE, 8X35	2	(2)	2	-----	EDD2,EDS,EDS1,EDS2,EDS6,EDS7,ENT2,ES4,ES5,EWS4,EWS5,LHE,LKE,LKF1 LMS,LTK,LTK1,LWD,LWP1,LXE,LXE2,LXE4,LXE8,PAE2,PXE8,QAE2,QAE6,QC2 QHE,QKA4,QKB2,QMEO,QND,QNE2,QNE6,QNE8,QNE9,QNK,QNR2,QNR6,QSC2 QTR2,QWH2,QXE,QXEB,QXE4,QXE6,QXE7,QXE8,SCK4,SHE,SHW,SKAE,SMEO SME1,SM32,STC4,STS,SWE,SXE,SXEB,SXE4,SXE7,SXE8,VAA8,VAP,VCN2,VC2 VDB2,VDE2,VEP7,VKB2,VKE4,VK2,VME2,VMQ,VMS2,VMT,VMT3,VNG2,VN27 VPE4,VPE5,VPE7,VSBS,VSD4,VS5,VTE5,VTH4,VWA2,VWE,VWT4,VXE,VXEB VXE2,VXE4,VXE6,VXE7,VXE8,VXU1,ZK1
			-	(2)	-		

E-21-1

STARTER MOTOR(2)

L15

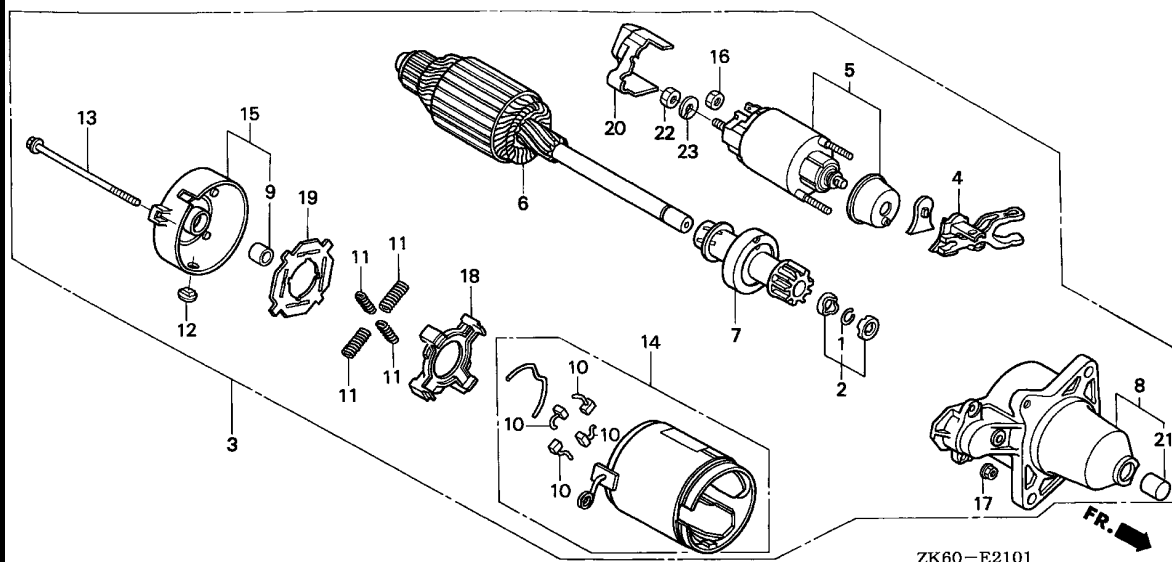

Ref. No.	L.O.N.	(Relative ref. Number) Description	F.R.T.
3	6121E0	MOTOR, STARTER(A)	0.1
5	6121C9	SWITCH, STARTER MAGNETIC	0.2
6	6121C4	ARMATURE, STARTER(A)	0.5
7	6121D8	CLUTCH, OVERRUNNING(A)	0.5
8	6121D9	BRACKET, STARTER(A) :FRONT ...	0.2
10	6121D7	BRUSH, STARTER(A)	0.5
14	6121F9	YOKE ASSEMBLY, STARTER	0.5

Ref. No.	Part No.	Description	Reqd. QTY			Serial No.	Parts catalogue code
			(1)	(2)	(3)		
			GX390K1				
1	30201-PH9-004	RING, SNAP (DENSO)	1	-	1	-----	SXX,SXKP,SXK1
2	30202-PZ1-003	COLLAR SET, CLUTCH STOP	1	-	1	-----	SXX,SXKP,SXK1
3	31200-ZG4-611	MOTOR ASSY., STARTER	1	-	1	-----	SXX,SXKP,SXK1
4	31203-PN4-003	LEVER, PINION DRIVE	1	-	1	-----	SXX,SXKP,SXK1
5	31204-ZG4-801	SWITCH ASSY., MAGNETIC	1	-	1	-----	SXX,SXKP,SXK1
6	31206-PH9-004	ARMATURE COMP.	1	-	1	-----	SXX,SXKP,SXK1
7	31207-ZG4-611	CLUTCH COMP., OVERRUNNING ...	1	-	1	-----	SXX,SXKP,SXK1
8	31208-ZG4-801	HOUSING COMP., DRIVE SIDE ...	1	-	1	-----	SXX,SXKP,SXK1
9	31210-PH9-004	BEARING B	1	-	1	-----	SXX,SXKP,SXK1
10	31211-PH9-004	BRUSH	4	-	4	-----	SXX,SXKP,SXK1
11	31212-PH9-004	SPRING, BRUSH	4	-	4	-----	SXX,SXKP,SXK1
12	31213-679-004	COVER	1	-	1	-----	SXX,SXKP,SXK1
13	31214-PH9-004	BOLT, THROUGH	2	-	2	-----	SXX,SXKP,SXK1
14	31218-ZG4-801	YOKE COMP.	1	-	1	-----	SXX,SXKP,SXK1
15	31219-ZG4-801	FRAME COMP., COMMUTATOR END ..	1	-	1	-----	SXX,SXKP,SXK1
16	31220-PH9-004	NUT, HEX., 8MM	1	-	1	-----	SXX,SXKP,SXK1
17	31223-PA0-006	NUT, FLANGE, 5MM	2	-	2	-----	SXX,SXKP,SXK1
18	31231-PH9-004	HOLDER, BRUSH	1	-	1	-----	SXX,SXKP,SXK1
19	31233-PH9-004	INSULATOR, BRUSH HOLDER	1	-	1	-----	SXX,SXKP,SXK1
20	31235-ZG4-801	COVER, TERMINAL	1	-	1	-----	SXX,SXKP,SXK1
21	91002-ZG4-801	BEARING A	1	-	1	-----	SXX,SXKP,SXK1
22	94001-08200-0S	NUT, HEX., 8MM	1	-	1	-----	SXX,SXKP,SXK1
23	94111-08000	WASHER, SPRING, 8MM	1	-	1	-----	SXX,SXKP,SXK1

2

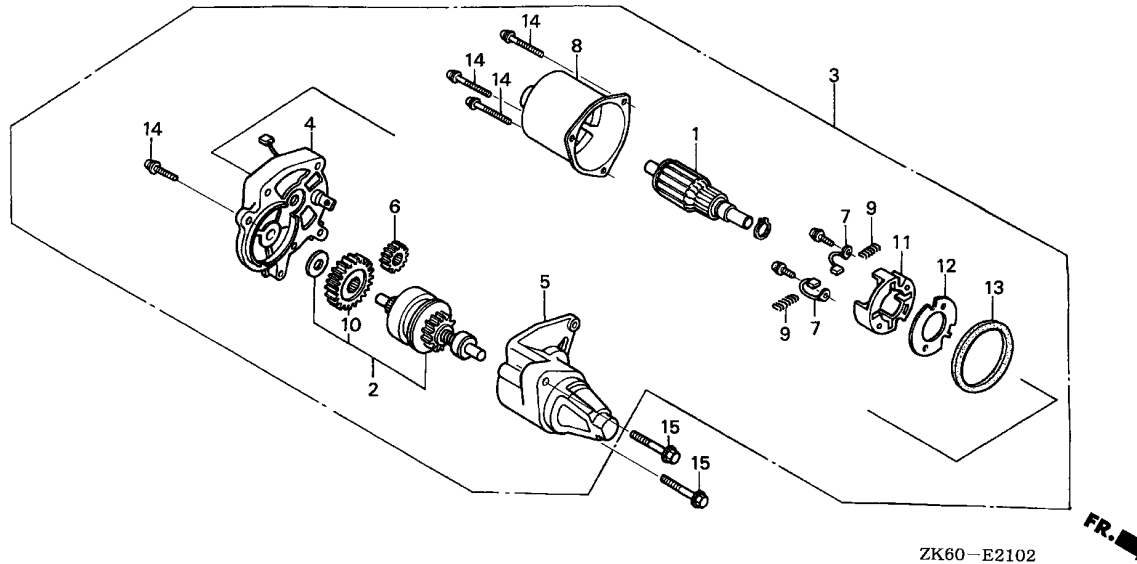

Ref. No.	L.O.N.	(Relative ref. Number) Description	F.R.T.
1	6121A0	ARMATURE, STARTER	0.4
2	6121B0	CLUTCH, OVERRUNNING	0.4
3	6121D5	MOTOR, STARTER	0.2
4	6121C3	BRACKET, STARTER :CENTER	0.4
6	6121B2	GEAR SET, STARTER PINION	0.3
7	6121A9	BRUSH, STARTER	0.4
8	6121D1	YOKE, STARTER	0.4
11	6121B6	HOLDER, STARTER BRUSH	0.4

2

Ref. No.	Part No.	Description	Reqd. QTY			Serial No.	Parts catalogue code
			GX390K1				
			(1)	(2)	(3)		
1	31206-ZE3-003	ARMATURE COMP.	1	-	-	-----	LWD1
2	31207-ZE3-003	CLUTCH COMP., OVERRUNNING	1	-	-	-----	LWD1
3	31210-ZE3-A11	MOTOR UNIT, STARTER	1	-	-	-----	LWD1
4	31211-ZE2-003	BRACKET, CENTER	1	-	-	-----	LWD1
5	31212-ZE3-003	BRACKET, FR.	1	-	-	-----	LWD1
6	31213-ZE2-003	GEAR, DRIVE PINION	1	-	-	-----	LWD1
7	31215-ZE2-003	BRUSH	2	-	-	-----	LWD1
8	31218-ZE3-003	YOKE COMP.	1	-	-	-----	LWD1
9	31219-ZE2-003	SPRING, BRUSH RETURN	4	-	-	-----	LWD1
10	31222-ZE3-791	GEAR, REDUCTION	1	-	-	-----	LWD1
11	31231-ZE2-003	HOLDER, BRUSH	1	-	-	-----	LWD1
12	31233-ZE2-003	INSULATOR	1	-	-	-----	LWD1
13	91601-ZE2-003	PACKING	1	-	-	-----	LWD1
14	93892-05032-18	SCREW-WASHER, 5X32	4	-	-	-----	LWD1
15	95701-08035-08	BOLT, FLANGE, 8X35	2	-	-	-----	LWD1

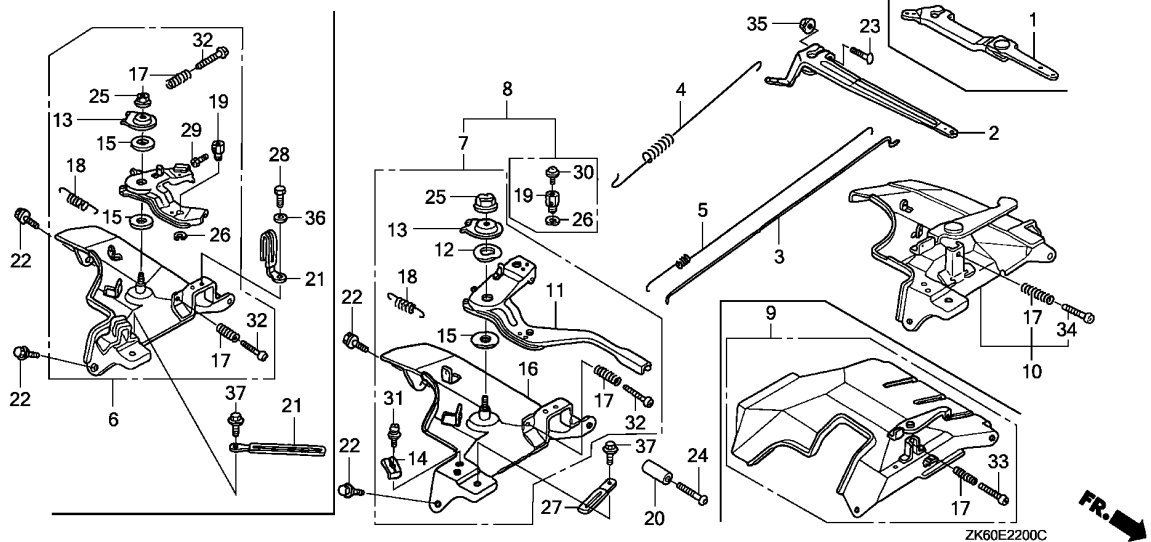

Ref. No.	L.O.N.	(Relative ref. Number) Description	F.R.T.
2		(1)	
1161A0		ARM, GOVERNOR	0.2
1161B1		ROD, GOVERNOR	0.3
1161C5		SPRING, GOVERNOR	0.2
1161C2		SPRING, THROTTLE RETURN	0.2
8		(6,7,9,10)	
1161A5		CONTROL, THROTTLE/GOVERNOR ...	0.2
1161A8		LEVER, CONTROL	0.3
1161A2		BASE, CONTROL	0.3

Ref. No.	Part No.	Description	Reqd. QTY			Serial No.	Parts catalogue code
			(1)	(2)	(3)		
1	16550-ZE3-700	ARM COMP., GOVERNOR	1	-	-	-----	EDD2,EDS,EDS1,EDS2,EDS6,EDS7,EDT1,EDT5,EDT6,ENT2,EN6,ES3,ES4,ES5,ES3,EWS5,QKB2,VAC2,VCN2,VC2,VDB2,VD2,VKB2,VKE4,VKX4,VMQ,VMQ3,VMT VMT3,VSB1,VSB3,VS3,VS5,VWA2,VWC,VWE,VXG
2	16551-ZE3-000	ARM, GOVERNOR	1	-	1	-----	ED8,ED9,HA2,HH,HJA2,LH,LHB3,LHB5,LHE,LHP1,LHW,LJ,LJG,LKE,LKF1,LMS LT, LTK, LTK1, LWD, LWP1, LX, LXE, LXE2, LXE4, LXE8, LXQ4, LXU, LX2, PAE2, PA2 PX, PXE8, PXU, QAA2, QAE2, QAE6, QAW, QA2, QA26, QC2, QDW9, QE, QH, QHB3, QHB5 QHE, QHP1, QKA4, QK4, QME0, QMH, QND, QNE2, QNE6, QNE8, QNE9, QNK, QNR2, QNR6 QSC2, QT, QTR2, QWA2, QWA4, QWC4, QWH2, QWT2, QX, QXB, QXB7, QXC, QXC4, QXC6 QXC9, QXE, QXEB, QXE4, QXE6, QXE7, QXE8, QXQ4, QXQ7, QXS4, QXU, SCK4, SH, SHB3 SHE, SHQ4, SHW, SJ, SJG, SMC1, SMD3, SME0, SME1, SME6, SMX2, SM11, SM32, SN SNC, STC4, STS, SWA4, SWE, SWX, SX, SXB, SXB7, SXC, SXE, SXEB, SXE4, SXE7, SXE8 SXQ4, SXU, VAA1, VAA8, VAG2, VAP, VA2, VDE2, VEP7, VK2, VMA2, VME2, VM2, VNG1 VNG2, VN17, VN27, VPE4, VPE5, VPE7, VPX4, VPX5, VPX7, VSD, VSD4, VSD7, VTE5 VTH4, VMC7, VWT4, VX, VXB, VXB7, VXE, VXE8, VXE2, VXE4, VXE6, VXE7, VXE8, VXG2 VXP, VXP7, VXQP, VXQ4, VXT1, VXU, VXU1, VX8, ZK1
3	16555-ZE3-W00	ROD, GOVERNOR (STD.)	-	1	-	-----	VAP, VXP, VXQP



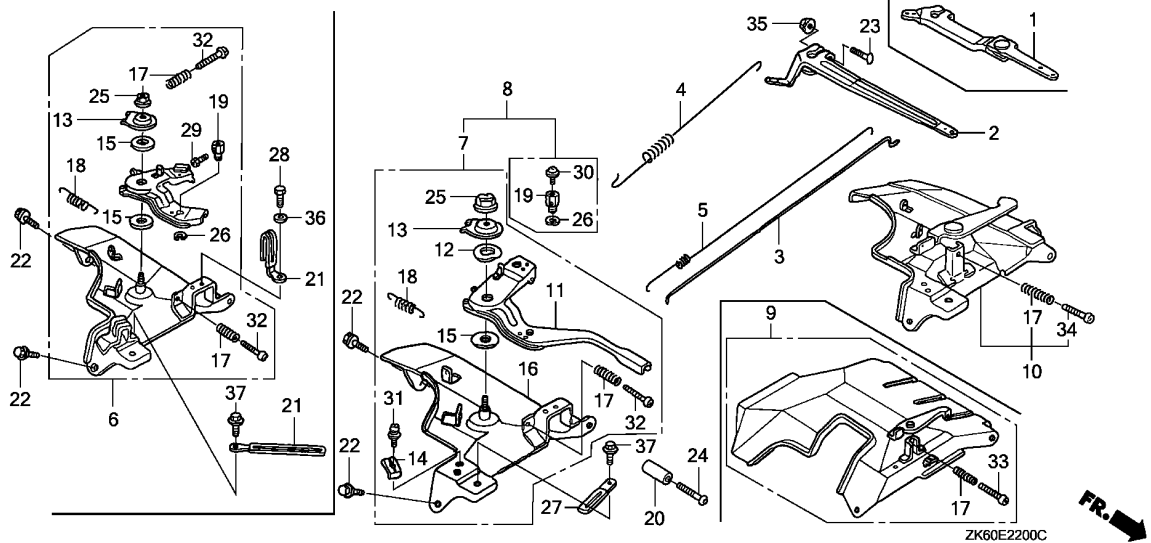

Ref. No.	Part No.	Description	Reqd. QTY GX390K1 (1) (2) (3)	Serial No.	Parts catalogue code
(3)	16555-ZE3-000	ROD, GOVERNOR	1 - -	-----	EDD2,EDS,EDS1,EDS2,EDS6,EDS7,EDT1,EDT5,EDT6,ED6,ED8,ED9,ENT2,EN6,ES3,ES4,ES5,EWS3,EWS5,HA2,HH,HJA2,LH,LHB3,LHB5,LHE,LHP1,LHW,LJ,LJG,LKE,LKF1,LMS,LT,LTk,LTk1,LWD,LWP1,LX,LXE,LXE2,LXE4,LXE8,LXQ4,LXU,LX2,PAE2,PA2,PX,PXE8,PXU,QAA2,QAE2,QAE6,QAW,QA2,QA26,QC2,QDW9,QE,QH,QHB3,QHB5,QHE,QHP1,QKA4,QKB2,QK4,QMEO,QMH,QND,QNE2,QNE6,QNE8,QNE9,QNK,QNR2,QNR6,QSC2,QT,QTR2,QWA2,QWA4,QWC4,QWH2,QWT2,QX,QXB,QXB7,QXC,QXC4,QXC6,QXC9,QXE,QXEB,QXE4,QXE6,QXE7,QXE8,QXQ4,QXQ7,QXS4,QXU,SCK4,SH,SHB3,SHE,SHQ4,SHW,SJ,SJG,SMC1,SMD3,SMEO,SME1,SME6,SMX2,SM11,SM32,SN,SNC,STC4,STS,SWA4,SWE,SWX,SX,SXB,SXB7,SXC,SXE,SXEB,SXE4,SXE7,SXE8,SXQ4,SXU,VAA1,VAA8,VAC2,VAG2,VA2,VCN2,VC2,VDB2,VDE2,VD2,VEP7,VKB2,VKE4,VKX4,VK2,VMA2,VME2,VMQ,VMQ3,VMS2,VMT,VMT3,VM2,VNG1,VNG2,VN17,VN27,VPE4,VPE5,VPE7,VPX4,VPX5,VPX7,VSB1,VSB3,VSD,VSD4,VSD7,VS3,VS5,VTE5,VTH4,VWA2,VWC,VWC7,VWE,VMT4,VX,VXB,VXB7,VXE,VXEB,VXE2,VXE4,VXE6,VXE7,VXE8,VXG,VXG2,VXP7,VXQ4,VXT1,VXU,VXU1,VX8,ZK1
4	16561-ZE3-000	SPRING, GOVERNOR	- 1 - 1 - 1	-----	EDD2,EDS,EDS1,EDS2,EDS6,EDS7,EDT1,EDT5,EDT6,ED6,ENT2,EN6,ES3,ES4,ES5,EWS3,EWS5,HA2,HH,HJA2,LH,LHB3,LHB5,LHE,LHP1,LHW,LJ,LJG,LKE,LKF1,LMS,LT,LTk,LTk1,LWD,LWP1,LX,LXE,LXE2,LXE4,LXE8,LXQ4,LXU,LX2,PAE2,PA2,PX,PXE8,PXU,QAA2,QAE2,QAE6,QAW,QA2,QA26,QC2,QDW9,QE,QH,QHB3,QHB5,QHE,QHP1,QKA4,QKB2,QK4,QMEO,QMH,QND,QNE2,QNE6,QNE8,QNE9,QNK,QNR2,QNR6,QSC2,QT,QTR2,QWA2,QWA4,QWC4,QWH2,QWT2,QX,QXB,QXB7,QXC,QXC4,QXC6,QXC9,QXE,QXEB,QXE4,QXE6,QXE7,QXE8,QXQ4,QXQ7,QXS4,QXU,SCK4,SH,SHB3,SHE,SHQ4,SHW,SJ,SJG,SMC1,SMD3,SMEO,SME1,SME6,SMX2,SM11,SM32,SN,SNC,STC4,STS,SWA4,SWE,SWX,SX,SXB,SXB7,SXC,SXE,SXEB,SXE4,SXE7,SXE8,SXQ4,SXU,VAA1,VAA8,VAP,VKE4,VKX4,VMQ,VMQ3,VMT,VMT3,VSB1,VSB3,VSD4,VS3,VS5,VTE5,VTH4,VXP,VXQP,ZK1

Ref. No.	Part No.	Description	Reqd. QTY			Serial No.	Parts catalogue code
			(1)	(2)	(3)		
(4)	16561-ZF6-T21	SPRING, GOVERNOR	1	-	-	ED8, ED9, VAC2, VAG2, VCN2, VC2, VDB2, VD2, VKB2, VK2, VMS2, VSD, VSD7, VWA2, VWC, VWC7, VXE8, VXG, VXU, VXU1, VX8	
	16561-ZF6-W31	1	-	-	VA2, VDE2, VEP7, VMA2, VME2, VM2, VNG1, VNG2, VN17, VN27, VVE, VX, VXB, VXB7, VXE, VXEB, VXE2, VXE4, VXE6, VXE7, VXP7, VXQ4	
	16561-ZE3-710	1	-	-	VPE4, VPE5, VPE7, VPX4, VPX5, VPX7, VWT4, VXG2, VXT1	
5	16562-ZE3-000	SPRING, THROTTLE RETURN	1	-	1	ED8, ED9, HA2, HH, HJA2, LH, LHB3, LHB5, LHE, LHP1, LHW, LJ, LJG, LKE, LKF1, LMS, LT, LTK, LTK1, LWD, LWP1, LX, LXE, LXE2, LXE4, LXE8, LXQ4, LXU, LX2, PAE2, PA2, PX, PXE8, PXU, QAA2, QAE2, QAE6, QAW, QA2, QA26, QC2, QDW9, QE, QH, QHB3, QHB5, QHE, QHP1, QKA4, QK4, QMEO, QMH, QND, QNE2, QNE6, QNE8, QNE9, QNK, QNR2, QNR6, QSC2, QT, QTR2, QWA2, QWA4, QWC4, QWH2, QWT2, QX, QXB, QXB7, QXC, QXC4, QXC6, QXC9, QXE, QXEB, QXE4, QXE6, QXE7, QXE8, QXQ4, QXQ7, QXS4, QXU, SCK4, SH, SHB3, SHE, SHQ4, SHW, SJ, SJG, SMC1, SMD3, SME0, SME1, SME6, SMX2, SM11, SM32, SNC, STC4, STS, SWA4, SWE, SWX, SX, SXB, SXB7, SXC, SXE, SXEB, SXE4, SXE7, SXE8, SXQ4, SXU, VAA1, VAA8, VAG2, VAP, VA2, VDE2, VEP7, VKE4, VKX4, VK2, VMA2, VME2, VM2, VNG1, VNG2, VN17, VN27, VPE4, VPE5, VPE7, VPX4, VPX5, VPX7, VSD, VSD4, VSD7, VTE5, VTH4, VWC7, VWT4, VX, VXB, VXB7, VXE, VXEB, VXE2, VXE4, VXE6, VXE7, VXE8, VXG2, VXP, VXP7, VXQP, VXQ4, VXT1, VXU, VXU1, VX8, ZK1	
	16562-ZE3-700	1	1	-	EDD2, EDS, EDS1, EDS2, EDS6, EDS7, EDT1, EDT5, EDT6, ED6, ENT2, EN6, ES3, ES4, ES5, EWS3, EWS5, QKB2, VAC2, VCN2, VC2, VDB2, VD2, VKB2, VMQ, VMQ3, VMS2, VMT, VMT3, VSB1, VSB3, VS3, VS5, VWA2, VWC, VVE, VXG	
6	16570-ZE3-L61	CONTROL ASSY. (REMOTE)	1	-	-	ZK1	
7	16570-ZE3-W00	CONTROL ASSY. (STD.)	1	-	1	SN, VAP, VDE2, VTE5, VX, VXB, VXE, VXEB, VXE2, VXE4, VXE6, VXP, VXQP, VXQ4	
	16570-ZE3-W20	CONTROL ASSY. (REMOTE)	1	(1)	-	HA2, HH, HJA2, LH, LHB3, LHB5, LHE, LHP1, LX, LXE, LXE2, LXE4, LXE8, LXQ4, LXU, LX2, PAE2, PA2, PX, PXE8, PXU, QAA2, QAE2, QAE6, QAW, QA2, QA26, QE, QH, QHB3, QHB5, QHE, QHP1, QKB2, QMEO, QMH, QND, QNE2, QNE6, QNE8, QNE9, QNR2, QNR6, QSC2, QT, QWA2, QWA4, QWC4, QWH2, QWT2, QX, QXB, QXB7, QXC, QXC4, QXC6, QXC9, QXE, QXEB, QXE4, QXE6, QXE7, QXE8, QXQ4, QXQ7, QXS4, QXU, SH, SHB3, SHE, SHQ4, SME0, SWA4, SWE, SWX, SX, SXB, SXB7, SXC, SXE, SXEB, SXE4, SXE7, SXE8, SXQ4, SXU, VA2, VMA2, VME2, VM2	
	16570-ZE3-W30	1	(1)	-	VNG1, VNG2	
	16570-ZK3-720	CONTROL ASSY.	1	(1)	-	VN17, VN27	
	16570-ZK3-870	1	-	-	VEP7, VXB7, VXE7, VXP7	
8	16570-ZE3-W10	CONTROL ASSY. (REMOTE)	1	-	-	LHW, LJ, LJG, LKF1, LT, LTK, LTK1, LWD, LWP1, QC2, QDW9, QKA4, QK4, QNK, QTR2, SCK4, SHW, SJ, SJG, SMC1, SMD3, SME1, SME6, SMX2, SM11, SM32, SNC, STC4, STS	
	16570-ZE3-W40	CONTROL ASSY. (REMOTE) (W/PLUG)	1	(1)	-	LKE, LMS	
9	16570-ZE3-700	CONTROL ASSY.	1	-	-	EDD2, ED6, ENT2, EN6, VAA1, VAA8, VKE4, VKX4, VSD4, VTH4, VWC, VVE	
	16570-ZE3-710	1	-	-	EDS, EDS1, EDS2, EDS6, EDS7, EDT1, EDT5, EDT6, ES3, ES4, ES5, EWS3, EWS5, VMQ, VMQ3, VMT, VMT3, VSB1, VSB3, VS3, VS5	
10	16570-ZE3-721	CONTROL ASSY.	1	-	-	ED8, ED9, VAC2, VAG2, VCN2, VC2, VDB2, VD2, VKB2, VK2, VMS2, VPE4, VPE5, VPX4, VPX5, VSD, VWA2, VWT4, VXE8, VXG, VXG2, VXT1, VXU, VXU1, VX8	
	16570-ZK3-D20	1	-	-	VPE7, VPX7, VSD7, VWC7	



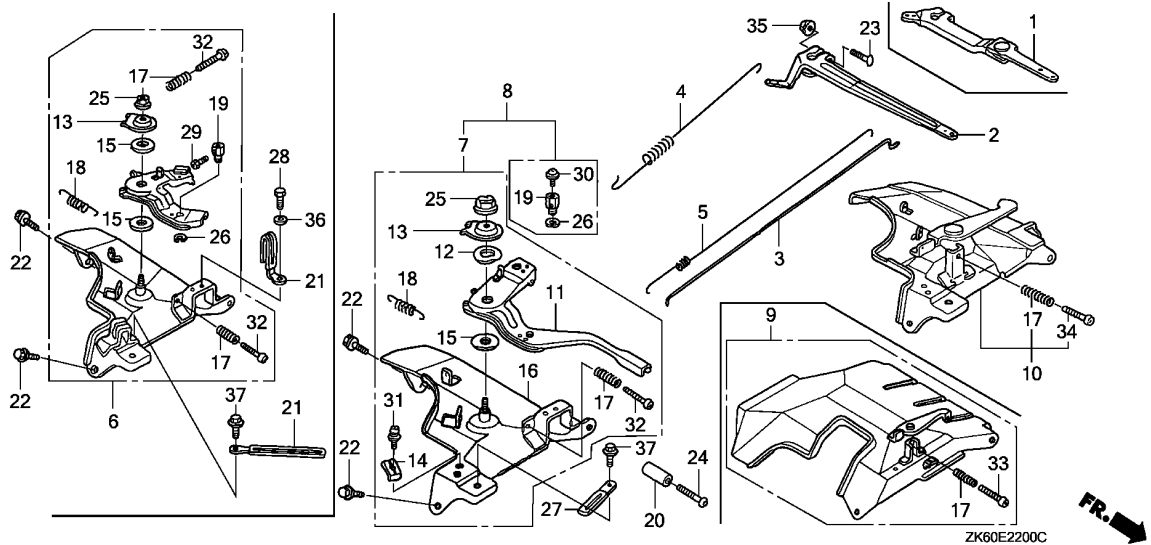

ZK60E2200C

Ref. No.	Part No.	Description	Reqd. QTY			Serial No.	Parts catalogue code
			(1)	(2)	(3)		
11	16571-ZE3-W00	LEVER, CONTROL	1	-	1	-----	HA2,HH,HJA2,LH,LHB3,LHB5,LHE,LHP1,LHW,LJ,LJG,LKE,LKF1,LMS,LT,LTK,LTK1,LWD,LWP1,LX,LXE,LXE2,LXE4,LXE8,LXQ4,LXU,LX2,PAE2,PA2,PX,PXE8,PXU,QAA2,QAE2,QAE6,QAW,QA2,QA26,QC2,QDW9,QE,QH,QHB3,QHB5,QHE,QHP1,QKA4,QKB2,QK4,QME0,QMH,QND,QNE2,QNE6,QNE8,QNE9,QNK,QNR2,QNR6,QSC2,QT,QTR2,QWA2,QWA4,QWC4,QWH2,QWT2,QX,QXB,QXB7,QXC,QXC4,QXC6,QXC9,QXE,QXEB,QXE4,QXE6,QXE7,QXE8,QXQ4,QXQ7,QXS4,QXU,SCK4,SH,SHB3,SHE,SHQ4,SHW,SJ,SJG,SMC1,SMD3,SME0,SME1,SME6,SMX2,SM11,SM32,SN,SNC,STC4,STS,SWA4,SWE,SWX,SX,SXB,SXB7,SXC,SXE,SXEB,SXE4,SXE7,SXE8,SXQ4,SXU,VAP,VA2,VDE2,VEP7,VMA2,VME2,VM2,VTE5,VX,VXB,VXB7,VXE,VXEB,VXE2,VXE4,VXE6,VXE7,VXP,VXP7,VXQP,VXQ4
	16571-ZE3-W10	-	(1)	-	-----	VNG1,VNG2,VN17,VN27
12	16574-ZE1-000	SPRING, LEVER	1	-	1	-----	HA2,HH,HJA2,LH,LHB3,LHB5,LHE,LHP1,LHW,LJ,LJG,LKE,LKF1,LMS,LT,LTK,LTK1,LWD,LWP1,LX,LXE,LXE2,LXE4,LXE8,LXQ4,LXU,LX2,PAE2,PA2,PX,PXE8,PXU,QAA2,QAE2,QAE6,QAW,QA2,QA26,QC2,QDW9,QE,QH,QHB3,QHB5,QHE,QHP1,QKA4,QKB2,QK4,QME0,QMH,QND,QNE2,QNE6,QNE8,QNE9,QNK,QNR2,QNR6,QSC2,QT,QTR2,QWA2,QWA4,QWC4,QWH2,QWT2,QX,QXB,QXB7,QXC,QXC4,QXC6,QXC9,QXE,QXEB,QXE4,QXE6,QXE7,QXE8,QXQ4,QXQ7,QXS4,QXU,SCK4,SH,SHB3,SHE,SHQ4,SHW,SJ,SJG,SMC1,SMD3,SME0,SME1,SME6,SMX2,SM11,SM32,SN,SNC,STC4,STS,SWA4,SWE,SWX,SX,SXB,SXB7,SXC,SXE,SXEB,SXE4,SXE7,SXE8,SXQ4,SXU,VAP,VA2,VDE2,VEP7,VMA2,VME2,VM2,VNG1,VNG2,VN17,VN27,VTE5,VX,VXB,VXB7,VXE,VXEB,VXE2,VXE4,VXE6,VXE7,VXP,VXP7,VXQP,VXQ4
			-	(1)	-		

Ref. No.	Part No.	Description	Reqd. QTY			Serial No.	Parts catalogue code
			(1)	(2)	(3)		
13	16575-ZE2-W00	WASHER, CONTROL LEVER	1	-	1	-----	HA2,HH,HJA2,LH,LHB3,LHB5,LHE,LHP1,LHW,LJ,LJG,LKE,LKF1,LMS,LT, LTK LTK1,LWD,LWP1,LX,LXE,LXE2,LXE4,LXE8,LXQ4,LXU,LX2,PAE2,PA2,PX,PXE8 PXU,QAA2,QAE2,QAE6,QAW,QA2,QA26,QC2,QDW9,QE,QH,QHB3,QHB5,QHE,QHP1 QKA4,QKB2,QK4,QMEO,QMH,QND,QNE2,QNE6,QNE8,QNE9,QNK,QNR2,QNR6,QSC2 QT,QTR2,QWA2,QWA4,QWC4,QWH2,QWT2,QX,QXB,QXB7,QXC,QXC4,QXC6,QXC9 QXE,QXEB,QXE4,QXE6,QXE7,QXE8,QXQ4,QXQ7,QXS4,QXU,SCK4,SH,SHB3,SHE SHQ4,SHW,SJ,SJG,SMC1,SMD3,SME0,SME1,SME6,SMX2,SM11,SM32,SN,SNC STC4,STS,SWA4,SWE,SWX,SX,SXB,SXB7,SXC,SXE,SXEB,SXE4,SXE7,SXE8 SXQ4,SXU,VAP,VA2,VDE2,VEP7,VMA2,VME2,VM2,VNG1,VNG2,VN17,VN27,VTE5 VX,VXB,VXB7,VXE,VXEB,VXE2,VXE4,VXE6,VXE7,VXP,VXP7,VXQP,VXQ4,ZK1
			-	(1)	-		
14	16576-891-000	HOLDER, CABLE	1	-	-	-----	HA2,HH,HJA2,LH,LHB3,LHB5,LHE,LHP1,LHW,LJ,LJG,LKE,LKF1,LMS,LT, LTK LTK1,LWD,LWP1,LX,LXE,LXE2,LXE4,LXE8,LXQ4,LXU,LX2,PAE2,PA2,PX,PXE8 PXU,QAA2,QAE2,QAE6,QAW,QA2,QA26,QC2,QDW9,QE,QH,QHB3,QHB5,QHE,QHP1 QKA4,QKB2,QK4,QMEO,QMH,QND,QNE2,QNE6,QNE8,QNE9,QNK,QNR2,QNR6,QSC2 QT,QTR2,QWA2,QWA4,QWC4,QWH2,QWT2,QX,QXB,QXB7,QXC,QXC4,QXC6,QXC9 QXE,QXEB,QXE4,QXE6,QXE7,QXE8,QXQ4,QXQ7,QXS4,QXU,SCK4,SH,SHB3,SHE SHQ4,SHW,SJ,SJG,SMC1,SMD3,SME0,SME1,SME6,SMX2,SM11,SM32,SN,SNC STC4,STS,SWA4,SWE,SWX,SX,SXB,SXB7,SXC,SXE,SXEB,SXE4,SXE7,SXE8,SXQ4,SXU VA2,VMA2,VME2,VM2
			-	(1)	-		
15	16578-ZE1-000	SPACER, CONTROL LEVER	1	-	1	-----	HA2,HH,HJA2,LH,LHB3,LHB5,LHE,LHP1,LHW,LJ,LJG,LKE,LKF1,LMS,LT, LTK LTK1,LWD,LWP1,LX,LXE,LXE2,LXE4,LXE8,LXQ4,LXU,LX2,PAE2,PA2,PX,PXE8 PXU,QAA2,QAE2,QAE6,QAW,QA2,QA26,QC2,QDW9,QE,QH,QHB3,QHB5,QHE,QHP1 QKA4,QKB2,QK4,QMEO,QMH,QND,QNE2,QNE6,QNE8,QNE9,QNK,QNR2,QNR6,QSC2 QT,QTR2,QWA2,QWA4,QWC4,QWH2,QWT2,QX,QXB,QXB7,QXC,QXC4,QXC6,QXC9 QXE,QXEB,QXE4,QXE6,QXE7,QXE8,QXQ4,QXQ7,QXS4,QXU,SCK4,SH,SHB3,SHE SHQ4,SHW,SJ,SJG,SMC1,SMD3,SME0,SME1,SME6,SMX2,SM11,SM32,SN,SNC STC4,STS,SWA4,SWE,SWX,SX,SXB,SXB7,SXC,SXE,SXEB,SXE4,SXE7,SXE8 SXQ4,SXU,VAP,VA2,VDE2,VEP7,VMA2,VME2,VM2,VNG1,VNG2,VN17,VN27,VTE5 VX,VXB,VXB7,VXE,VXEB,VXE2,VXE4,VXE6,VXE7,VXP,VXP7,VXQP,VXQ4 ZK1
			2	-	-	-----	
			-	(1)	-		
16	16581-ZE3-W00	BASE COMP., CONTROL (###) ...	1	-	1	-----	HA2,HH,HJA2,LH,LHB3,LHB5,LHE,LHP1,LHW,LJ,LJG,LKE,LKF1,LMS,LP,LT LTK,LTK1,LWD,LWP1,LX,LXE,LXE2,LXE4,LXE8,LXQ4,LXU,LX2,PAE2,PA2,PX PXE8,PXU,QAA2,QAE2,QAE6,QAW,QA2,QA26,QC2,QDW9,QE,QH,QHB3,QHB5,QHE QHP1,QKA4,QKB2,QK4,QMEO,QMH,QND,QNE2,QNE6,QNE8,QNE9,QNK,QNR2,QNR6 QSC2,QT,QTR2,QWA2,QWA4,QWC4,QWH2,QWT2,QX,QXB,QXB7,QXC,QXC4,QXC6 QXC9,QXE,QXEB,QXE4,QXE6,QXE7,QXE8,QXQ4,QXQ7,QXS4,QXU,SCK4,SH,SHB3 SHE,SHQ4,SHW,SJ,SJG,SMC1,SMD3,SME0,SME1,SME6,SMX2,SM11,SM32,SN SNC,STC4,STS,SWA4,SWE,SWX,SX,SXB,SXB7,SXC,SXE,SXEB,SXE4,SXE7,SXE8 SXQ4,SXU,VAP,VA2,VDE2,VMA2,VME2,VM2,VNG1,VNG2,VTE5,VX,VXB,VXE VXEB,VXE2,VXE4,VXE6,VXP,VXQP,VXQ4
			-	(1)	-		



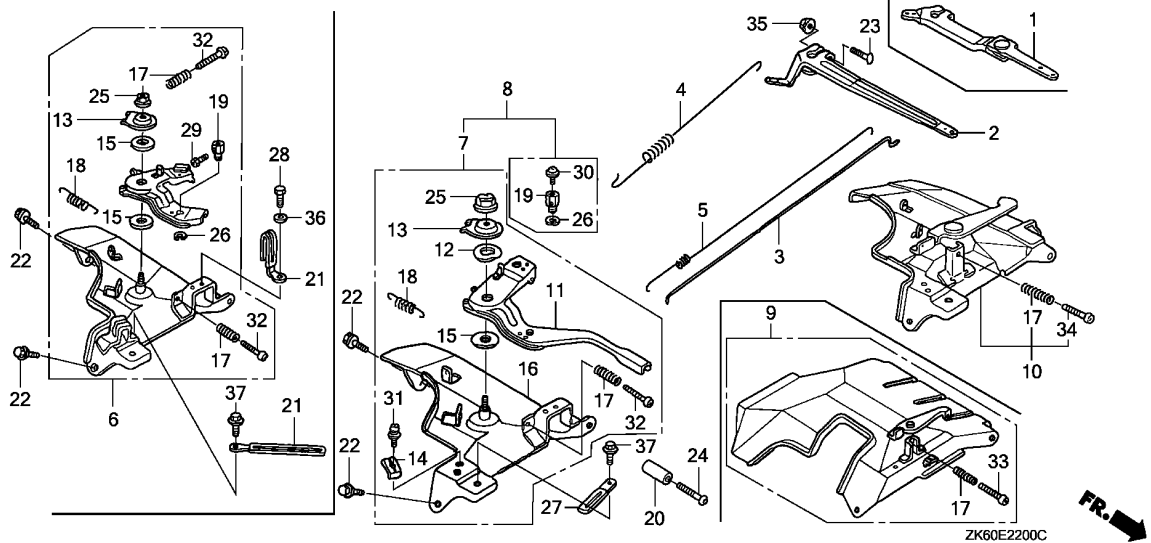

Ref. No.	Part No.	Description	Reqd. QTY			Serial No.	Parts catalogue code
			(1)	(2)	(3)		
17	16584-883-300	SPRING, CONTROL ADJUSTING ...	1	-	1	-----	EDD2,EDS,EDS1,EDS2,EDS6,EDS7,EDT1,EDT5,EDT6,ED6,ED8,ED9,ENT2,EN6 ES3,ES4,ES5,EWS3,EWS5,HA2,HH,HJA2,LH,LHB3,LHB5,LHE,LHP1,LHW,LJ LJG,LKE,LKF1,LMS,LT, LTK, LTK1,LWD,LWP1,LX,LXE,LXE2,LXE4,LXE8,LXQ4 LXU,LX2,PAE2,PA2,PX,PXE8,PXU,QAA2,QAE2,QAE6,QAW,QA2,QA26,QC2,QDW9 QE,QH,QHB3,QHB5,QHE,QHP1,QKA4,QKB2,QK4,QMEO,QMH,QND,QNE2,QNE6 QNE8,QNE9,QNK,QNR2,QNR6,QSC2,QT,QTR2,QWA2,QWA4,QWC4,QWH2,QWT2,QX QXB,QXB7,QXC,QXC4,QXC6,QXC9,QXE,QXEB,QXE4,QXE6,QXE7,QXE8,QXQ4 QXQ7,QXS4,QXU,SCK4,SH,SHB3,SHE,SHQ4,SHW,SJ,SJG,SMC1,SMD3,SME0 SME1,SME6,SMX2,SM11,SM32,SN,SNC,STC4,STS,SWA4,SWE,SWX,SX,SXB,SXB7 SXC,SXE,SXEB,SXE4,SXE7,SXE8,SXQ4,SXU,VAA1,VAA8,VAC2,VAG2,VAP,VA2 VCN2,VC2,VDB2,VDE2,VD2,VEP7,VKB2,VKE4,VKX4,VK2,VMA2,VME2,VMQ,VMQ3 VMS2,VMT,VMT3,VM2,VNG1,VNG2,VN17,VN27,VPE4,VPE5,VPE7,VPX4,VPX5 VPX7,VSB1,VSB3,VSD,VSD4,VSD7,VS3,VS5,VTE5,VTH4,VWA2,VWC,VWC7,VME VMT4,VX,VXB,VXB7,VXE,VXEB,VXE2,VXE4,VXE6,VXE7,VXE8,VXG,VXG2,VXP VXP7,VXQP,VXQ4,VXT1,VXU,VXU1,VX8 ZK1
			2	-	-	-----	
18	16592-883-310	SPRING, CABLE RETURN	1	-	-	-----	HA2,HH,HJA2,LH,LHB3,LHB5,LHE,LHP1,LHW,LJ,LJG,LKE,LKF1,LMS,LT,LTK LTK1,LWD,LWP1,LX,LXE,LXE2,LXE4,LXE8,LXQ4,LXU,LX2,PAE2,PA2,PX,PXE8 PXU,QAA2,QAE2,QAE6,QAW,QA2,QA26,QC2,QDW9,QE,QH,QHB3,QHB5,QHE,QHP1 QKA4,QKB2,QK4,QMEO,QMH,QND,QNE2,QNE6,QNE8,QNE9,QNK,QNR2,QNR6,QSC2 QT,QTR2,QWA2,QWA4,QWC4,QWH2,QWT2,QX,QXB,QXB7,QXC,QXC4,QXC6,QXC9 QXE,QXEB,QXE4,QXE6,QXE7,QXE8,QXQ4,QXQ7,QXS4,QXU,SCK4,SH,SHB3,SHE SHQ4,SHW,SJ,SJG,SMC1,SMD3,SME0,SME1,SME6,SMX2,SM11,SM32,SNC,STC4 STS,SWA4,SWE,SWX,SX,SXB,SXB7,SXC,SXE,SXEB,SXE4,SXE7,SXE8,SXQ4,SXU VA2,VMA2,VME2,VM2,ZK1
			-	(1)	-	-----	

Ref. No.	Part No.	Description	Reqd. QTY			Serial No.	Parts catalogue code
			(1)	(2)	(3)		
19	16594-883-010	HOLDER, WIRE	1	-	-	-----	LHW, LJ, LJG, LKE, LKF1, LMS, LT, LTK, LTK1, LWD, LWP1, QC2, QDW9, QKA4, QK4, QNK, QTR2, SCK4, SHW, SJ, SJG, SMC1, SMD3, SME1, SME6, SMX2, SM11, SM32, SNC, STC4, STS, ZK1
20	16599-ZG1-M10	COLLAR, STOPPER	-	(1)	-	-----	LKE, LXE4, LXQ4, QKA4, QK4, QMEO, QWA4, QWC4, QXB7, QXC4, QXE4, QXE7, QXQ4, QXQ7, SCK4, SHQ4, SMC1, SMD3, SME0, SME6, STC4, SWA4, SXB7, SXE4, SXE7, SXQ4, VEP7, VN17, VN27, VPE4, VPE5, VPE7, VPX4, VPX5, VPX7, VSD7, VWC7, VWT4, VXB7, VXE4, VXE7, VXP7, VXQP, VXQ4
21	32170-KR5-000	CLIP, WIRE HARNESS	2	-	-	-----	ZK1
22	90013-883-000	BOLT, FLANGE, 6X12(CT200) ...	2	-	2	-----	EDD2, EDS, EDS1, EDS2, EDS6, EDS7, EDT1, EDT5, EDT6, ED6, ED8, ED9, ENT2, EN6, ES3, ES4, ES5, EWS3, EWS5, HA2, HH, HJA2, LH, LHB3, LHB5, LHE, LHP1, LHW, LJ, LJG, LKE, LKF1, LMS, LP, LT, LTK, LTK1, LWD, LWP1, LX, LXE, LXE2, LXE4, LXE8, LXQ4, LXU, LX2, PAE2, PA2, PX, PXE8, PXU, QAA2, QAE2, QAE6, QAW, QA2, QA26, QC2, QDW9, QE, QH, QHB3, QHB5, QHE, QHP1, QKA4, QKB2, QK4, QMEO, QMH, QND, QNE2, QNE6, QNE8, QNE9, QNK, QNR2, QNR6, QSC2, QT, QTR2, QWA2, QWA4, QWC4, QWH2, QWT2, QX, QXB, QXB7, QXC, QXC4, QXC6, QXC9, QXE, QXEB, QXE4, QXE6, QXE7, QXE8, QXQ4, QXQ7, QXS4, QXU, SCK4, SH, SHB3, SHE, SHQ4, SHW, SJ, SJG, SMC1, SMD3, SME0, SME1, SME6, SMX2, SM11, SM32, SN, SNC, STC4, STS, SWA4, SWE, SWX, SX, SXB, SXB7, SXC, SXE, SXEB, SXE4, SXE7, SXE8, SXQ4, SXU, VAA1, VAA8, VAC2, VAG2, VAP, VA2, VCN2, VC2, VDB2, VDE2, VD2, VEP7, VKB2, VKE4, VKX4, VK2, VMA2, VME2, VMQ, VMS2, VMT, VMT3, VM2, VNG1, VNG2, VN17, VN27, VPE4, VPE5, VPE7, VPX4, VPX5, VPX7, VSB1, VSB3, VSD, VSD4, VSD7, VS3, VS5, VTE5, VTH4, VWA2, VWC, VWC7, VWE, VWT4, VX, VXB, VXB7, VXE, VXEB, VXE2, VXE4, VXE6, VXE7, VXE8, VXG, VXG2, VXP, VXP7, VXQP, VXQ4, VXT1, VXU, VXU1, VX8, ZK1
23	90015-ZE5-010	BOLT, GOVERNOR ARM	-	2	-	-----	EDD2, EDS, EDS1, EDS2, EDS6, EDS7, EDT1, EDT5, EDT6, ED6, ED8, ED9, ENT2, EN6, ES3, ES4, ES5, EWS3, EWS5, HA2, HH, HJA2, LH, LHB3, LHB5, LHE, LHP1, LHW, LJ, LJG, LKE, LKF1, LMS, LT, LTK, LTK1, LWD, LWP1, LX, LXE, LXE2, LXE4, LXE8, LXQ4, LXU, LX2, PAE2, PA2, PX, PXE8, PXU, QAA2, QAE2, QAE6, QAW, QA2, QA26, QC2, QDW9, QE, QH, QHB3, QHB5, QHE, QHP1, QKA4, QKB2, QK4, QMEO, QMH, QND, QNE2, QNE6, QNE8, QNE9, QNK, QNR2, QNR6, QSC2, QT, QTR2, QWA2, QWA4, QWC4, QWH2, QWT2, QX, QXB, QXB7, QXC, QXC4, QXC6, QXC9, QXE, QXEB, QXE4, QXE6, QXE7, QXE8, QXQ4, QXQ7, QXS4, QXU, SCK4, SH, SHB3, SHE, SHQ4, SHW, SJ, SJG, SMC1, SMD3, SME0, SME1, SME6, SMX2, SM11, SM32, SN, SNC, STC4, STS, SWA4, SWE, SWX, SX, SXB, SXB7, SXC, SXE, SXEB, SXE4, SXE7, SXE8, SXQ4, SXU, VAA1, VAA8, VAC2, VAG2, VAP, VA2, VCN2, VC2, VDB2, VDE2, VD2, VEP7, VKB2, VKE4, VKX4, VK2, VMA2, VME2, VMQ, VMS2, VMT, VMT3, VM2, VNG1, VNG2, VN17, VN27, VPE4, VPE5, VPE7, VPX4, VPX5, VPX7, VSB1, VSB3, VSD, VSD4, VSD7, VS3, VS5, VTE5, VTH4, VWA2, VWC, VWC7, VWE, VWT4, VX, VXB, VXB7, VXE, VXEB, VXE2, VXE4, VXE6, VXE7, VXE8, VXG, VXG2, VXP, VXP7, VXQP, VXQ4, VXT1, VXU, VXU1, VX8, ZK1
24	90016-ZG9-N30	SCREW, RECESSED, 5X25	-	1	-	-----	LKE, LXE4, LXQ4, QE, QKA4, QK4, QMEO, QWA4, QWC4, QXB, QXB7, QXC4, QXEB, QXE4, QXE7, QXQ4, QXQ7, SCK4, SHQ4, SMC1, SMD3, SME0, SME6, SNC, STC4, SWA4, SXB, SXB7, SXEB, SXE4, SXE7, SXQ4, VEP7, VNG1, VNG2, VN17, VN27, VPE4, VPE5, VPE7, VPX4, VPX5, VPX7, VSD, VSD7, VWC7, VWT4, VXB, VXB7, VXEB, VXE4, VXE7, VXP7, VXQP, VXQ4
25	90114-SAO-000	NUT, SELF-LOCK, 6MM	1	-	1	-----	HA2, HH, HJA2, LH, LHB3, LHB5, LHE, LHP1, LHW, LJ, LJG, LKE, LKF1, LMS, LT, LTK, LTK1, LWD, LWP1, LX, LXE, LXE2, LXE4, LXE8, LXQ4, LXU, LX2, PAE2, PA2, PX, PXE8, PXU, QAA2, QAE2, QAE6, QAW, QA2, QA26, QC2, QDW9, QE, QH, QHB3, QHB5, QHE, QHP1, QKA4, QKB2, QK4, QMEO, QMH, QND, QNE2, QNE6, QNE8, QNE9, QNK, QNR2, QNR6, QSC2, QT, QTR2, QWA2, QWA4, QWC4, QWH2, QWT2, QX, QXB, QXB7, QXC, QXC4, QXC6, QXC9, QXE, QXEB, QXE4, QXE6, QXE7, QXE8, QXQ4, QXQ7, QXS4, QXU, SCK4, SH, SHB3, SHE, SHQ4, SHW, SJ, SJG, SMC1, SMD3, SME0, SME1, SME6, SMX2, SM11, SM32, SN, SNC, STC4, STS, SWA4, SWE, SWX, SX, SXB, SXB7, SXC, SXE, SXEB, SXE4, SXE7, SXE8, SXQ4, SXU, VAP, VA2, VDE2, VEP7, VMA2, VME2, VM2, VNG1, VNG2, VN17, VN27, VTE5, VX, VXB, VXB7, VXE, VXEB, VXE2, VXE4, VXE6, VXE7, VXP, VXP7, VXQP, VXQ4, ZK1



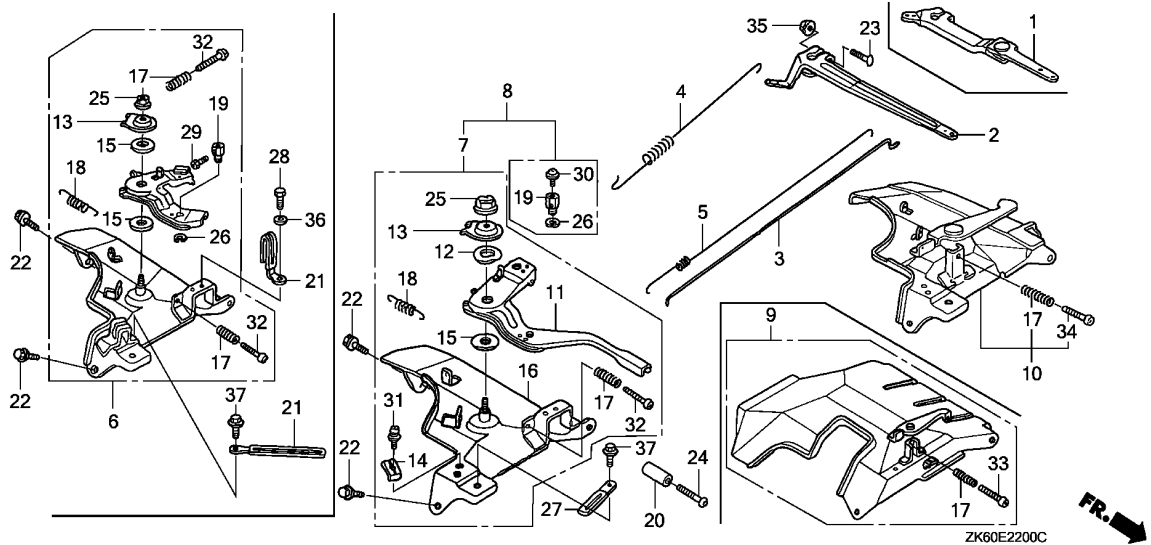

Ref. No.	Part No.	Description	Reqd. QTY			Serial No.	Parts catalogue code
			(1)	(2)	(3)		
26	90605-230-000	CIRCLIP, 5MM	1	-	-	LHW,LJ,LJG,LKE,LKF1,LMS,LT,LTK,LTK1,LWD,LWP1,QC2,QDW9,QKA4,QK4,QNK,QTR2,SCK4,SHW,SJ,SJG,SMC1,SMD3,SME1,SME6,SMX2,SM11,SM32,SNC,STC4,STS,ZK1	
27	91406-657-671	CLIP, WIRE HARNESS	-	(1)	-	SHW	
28	92101-05012-0A	BOLT, HEX., 5X12	1	-	-	ZK1	
29	92301-04006-0A	BOLT, RECESSED, 4X6	1	-	-	ZK1	
30	93500-04006-0H	SCREW, PAN, 4X6	1	-	-	LHW,LJ,LJG,LKE,LKF1,LMS,LT,LTK,LTK1,LWD,LWP1,QC2,QDW9,QKA4,QK4,QNK,QTR2,SCK4,SHW,SJ,SJG,SMC1,SMD3,SME1,SME6,SMX2,SM11,SM32,SNC,STC4,STS	
31	93500-05016-0A	SCREW, PAN, 5X16	1	-	-	HA2,HH,HJA2,LH,LHB3,LHB5,LHE,LHP1,LHW,LJ,LJG,LKF1,LMS,LT,LTK,LTK1,LWD,LWP1,LX,LXE,LXE2,LXE4,LXE8,LXQ4,LXU,LX2,PAE2,PA2,PX,PXE8,PXU,QAA2,QAE2,QAE6,QAW,QA2,QA26,QC2,QDW9,QE,QH,QHB3,QHB5,QHE,QHP1,QKA4,QKB2,QK4,QMED,QMH,QND,QNE2,QNE6,QNE8,QNE9,QNK,QNR2,QNR6,QSC2,QT,QTR2,QWA2,QWA4,QWC4,QWH2,QWT2,QX,QXB,QXB7,QXC,QXC4,QXC6,QXC9,QXE,QXEB,QXE4,QXE6,QXE7,QXE8,QXQ4,QXQ7,QXS4,QXU,SCK4,SH,SHB3,SHE,SHQ4,SHW,SJ,SJG,SMC1,SMD3,SME0,SME1,SME6,SMX2,SM11,SM32,STC4,STS,SWA4,SWE,SWX,SX,SBX,SXB7,SXC,SXE,SXEB,SXE4,SXE7,SXE8,SXQ4,SXU,VA2,VMA2,VME2,VM2	
			(1)	-	-	LKE	
			-	(1)	-		
	93893-05016-00	SCREW-WASHER, 5X16	1	-	-	LKE,QTR2,SNC,STS	

Ref. No.	Part No.	Description	Reqd. QTY			Serial No.	Parts catalogue code
			(1)	(2)	(3)		
32	93500-05032-0A	SCREW, PAN, 5X32	1	-	1	-----	HA2,HH,HJA2,LH,LHB3,LHB5,LHE,LHP1,LHW,LJ,LJG,LKE,LKF1,LMS,LT,LTk LTK1,LWD,LWP1,LX,LXE,LXE2,LXE4,LXE8,LXQ4,LXU,LX2,PAE2,PA2,PX,PXE8 PXU,QAA2,QAE2,QAE6,QAW,QA2,QA26,QC2,QDW9,QE,QH,QHB3,QHB5,QHE,QHP1 QKA4,QKB2,QK4,QMEO,QMH,QND,QNE2,QNE6,QNE8,QNE9,QNK,QNR2,QNR6,QSC2 QT,QTR2,QWA2,QWA4,QWC4,QWH2,QWT2,QX,QXB,QXB7,QXC,QXC4,QXC6,QXC9 QXE,QXEB,QXE4,QXE6,QXE7,QXE8,QXQ4,QXQ7,QXS4,QXU,SCK4,SH,SHB3,SHE SHQ4,SHW,SJ,SJG,SMC1,SMD3,SME0,SME1,SME6,SMX2,SM11,SM32,SN,SNC STC4,STS,SWA4,SWE,SWX,SX,SXB,SXB7,SXC,SXE,SXEB,SXE4,SXE7,SXE8 SXQ4,SXU,VAP,VA2,VDE2,VEP7,VMA2,VME2,VM2,VNG1,VNG2,VN17,VN27,VTE5 VX,VXB,VXB7,VXE,VXEB,VXE2,VXE4,VXE6,VXE7,VXP,VXP7,VXQP,VXQ4 ZK1
			2	-	-	-----	
			-	(1)	-	-----	
33	93500-05035-0A	SCREW, PAN, 5X35	1	-	-	-----	EDD2,EDS,EDS1,EDS2,EDS6,EDS7,EDT1,EDT5,EDT6,ED6,ENT2,EN6,ES3,ES4 ES5,EWS3,EWS5,VAA1,VAA8,VKE4,VKX4,VMQ,VMQ3,VMT,VMT3,VSB1,VSB3 VSD4,VS3,VS5,VTH4,VWC,VWE
34	93500-05045-0A	SCREW, PAN, 5X45	1	-	-	-----	ED8,ED9,VAC2,VAG2,VCN2,VC2,VDB2,VD2,VKB2,VK2,VMS2,VPE4,VPE5,VPE7 VPX4,VPX5,VPX7,VSD,VSD7,VWA2,VWC7,VWT4,VXE8,VXG,VXG2,VXT1,VXU VXU1,VX8
35	94050-06000	NUT, FLANGE, 6MM	1	-	1	-----	EDD2,EDS,EDS1,EDS2,EDS6,EDS7,EDT1,EDT5,EDT6,ED6,ED8,ED9,ENT2,EN6 ES3,ES4,ES5,EWS3,EWS5,HA2,HH,HJA2,LH,LHB3,LHB5,LHE,LHP1,LHW,LJ LJG,LKE,LKF1,LMS,LT,LTk,LTk1,LWD,LWP1,LX,LXE,LXE2,LXE4,LXE8,LXQ4 LXU,LX2,PAE2,PA2,PX,PXE8,PXU,QAA2,QAE2,QAE6,QAW,QA2,QA26,QC2,QDW9 QE,QH,QHB3,QHB5,QHE,QHP1,QKA4,QKB2,QK4,QMEO,QMH,QND,QNE2,QNE6 QNE8,QNE9,QNK,QNR2,QNR6,QSC2,QT,QTR2,QWA2,QWA4,QWC4,QWH2,QWT2,QX QXB,QXB7,QXC,QXC4,QXC6,QXC9,QXE,QXEB,QXE4,QXE6,QXE7,QXE8,QXQ4 QXQ7,QXS4,QXU,SCK4,SH,SHB3,SHE,SHQ4,SHW,SJ,SJG,SMC1,SMD3,SME0 SME1,SME6,SMX2,SM11,SM32,SN,SNC,STC4,STS,SWA4,SWE,SWX,SX,SXB,SXB7 SXC,SXE,SXEB,SXE4,SXE7,SXE8,SXQ4,SXU,VAA1,VAA8,VAC2,VAG2,VAP,VA2 VCN2,VC2,VDB2,VDE2,VD2,VEP7,VKB2,VKE4,VKX4,VK2,VMA2,VME2,VMQ,VMQ3 VMS2,VMT,VMT3,VM2,VNG1,VNG2,VN17,VN27,VPE4,VPE5,VPE7,VPX4,VPX5 VPX7,VSB1,VSB3,VSD,VSD4,VSD7,VS3,VS5,VTE5,VTH4,VWA2,VWC,VWC7,VWE VWT4,VX,VXB,VXB7,VXE,VXEB,VXE2,VXE4,VXE6,VXE7,VXE8,VXG,VXG2,VXP VXP7,VXQP,VXQ4,VXT1,VXU,VXU1,VX8,ZK1
			-	1	-	-----	
36	94101-05000	WASHER, PLAIN, 5MM	1	-	-	-----	ZK1
37	95701-06016-00	BOLT, FLANGE, 6X16	1	-	-	-----	SHW,ZK1



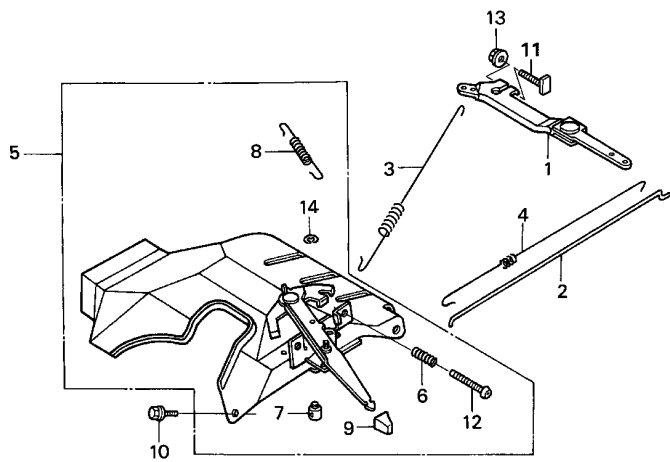

ZK60-E2201A



Ref. No.	L.O.N.	(Relative ref. Number) Description	F.R.T.
1	1161A0	ARM, GOVERNOR	0.2
2	1161C9	ROD, GOVERNOR(A)	0.2
3	1161C5	SPRING, GOVERNOR	0.2
4	1161C2	SPRING, THROTTLE RETURN	0.2
5	1161A5	CONTROL, THROTTLE/GOVERNOR ...	0.2

Ref. No.	Part No.	Description	Reqd. QTY			Serial No.	Parts catalogue code
			GX390K1				
			(1)	(2)	(3)		
1	16550-ZE3-700	ARM COMP., GOVERNOR	1	-	-	-----	EWS1,EWS4
2	16555-ZE3-000	ROD, GOVERNOR	1	-	-	-----	EWS1,EWS4
3	16561-ZE3-000	SPRING, GOVERNOR	1	-	-	-----	EWS1,EWS4
4	16562-ZE3-700	SPRING, THROTTLE RETURN	1	-	-	-----	EWS1,EWS4
5	16570-ZE3-731	CONTROL ASSY.	1	-	-	-----	EWS1,EWS4
6	16584-883-300	SPRING, CONTROL ADJUSTING ...	2	-	-	-----	EWS1,EWS4
7	16585-ZE3-730	HOLDER, THROTTLE CHANGE WIRE	1	-	-	-----	EWS1,EWS4
8	16586-ZE3-730	SPRING, LINK	1	-	-	-----	EWS1,EWS4
9	32343-892-003	KNOB, COCK LEVER	1	-	-	-----	EWS1,EWS4
10	90013-883-000	BOLT, FLANGE, 6X12(CT200) ...	2	-	-	-----	EWS1,EWS4
11	90015-ZE5-010	BOLT, GOVERNOR ARM	1	-	-	-----	EWS1,EWS4
12	93500-05032-0A	SCREW, PAN, 5X32	2	-	-	-----	EWS1,EWS4
13	94050-06000	NUT, FLANGE, 6MM	1	-	-	-----	EWS1,EWS4
14	94540-03018	E-RING, 3MM	1	-	-	-----	EWS1,EWS4

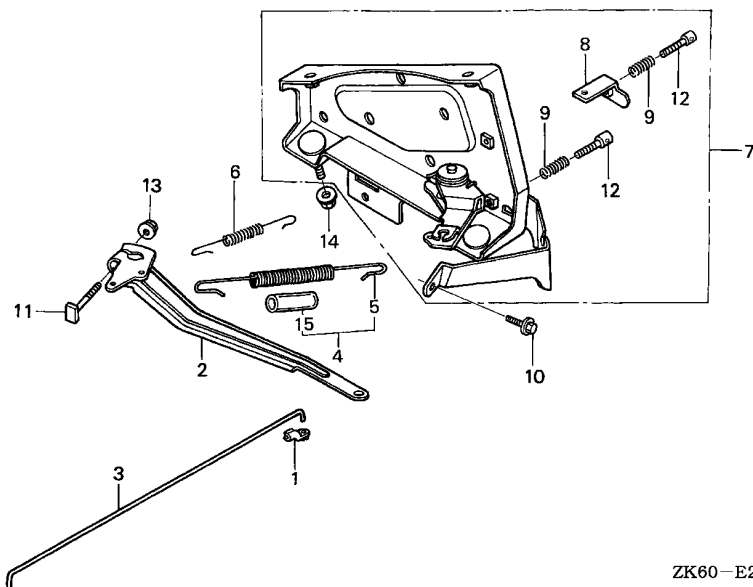

ZK60-E2202

Ref. No.	L.O.N.	(Relative ref. Number) Description	F.R.T.
2	1161D0	ARM, GOVERNOR(A)	0.3
3	1161D2	ROD, GOVERNOR(B)	0.1
5	1161C5	SPRING, GOVERNOR	0.2
7	1161D1	CONTROL, THROTTLE/GOVERNOR(A)	0.3

Ref. No.	Part No.	Description	Reqd. QTY			Serial No.	Parts catalogue code
			(1)	(2)	(3)		
1	16263-ZE3-790	JOINT, ROD	1	-	1	-----	SXX,SXKP,SXK1
2	16551-ZE3-790	ARM, GOVERNOR	1	-	1	-----	SXX,SXKP,SXK1
3	16555-ZE3-790	ROD, GOVERNOR	1	-	1	-----	SXX,SXKP,SXK1
4	16560-ZE3-790	SPRING ASSY., GOVERNOR	1	-	1	-----	SXX,SXKP,SXK1
5	16561-ZE3-790	SPRING, GOVERNOR	1	-	1	-----	SXX,SXKP,SXK1
6	16563-ZF6-U10	SPRING, GOVERNOR	1	-	1	-----	SXX,SXKP,SXK1
7	16570-ZE3-791	CONTROL ASSY.	1	-	-	1100745	SXK1
			1	-	-	4051195	SXX
			-	-	1	-----	SXKP
	16570-ZK6-800		1	-	-	1100746	SXK1
			1	-	-	4051196	SXX
8	16571-898-000	PLATE COMP., CONTROL	1	-	1	-----	SXX,SXKP,SXK1
9	16584-ZE3-790	SPRING, CONTROL ADJUSTING	2	-	2	-----	SXX,SXKP,SXK1
10	90013-883-000	BOLT, FLANGE, 6X12(CT200)	2	-	2	-----	SXX,SXKP,SXK1
11	90015-ZE3-790	BOLT, GOVERNOR ARM	1	-	1	-----	SXX,SXKP,SXK1
12	90121-ZE3-790	SCREW, LOCK PAN	2	-	2	-----	SXX,SXKP,SXK1
13	94050-06000	NUT, FLANGE, 6MM	1	-	1	-----	SXX,SXKP,SXK1
14	94050-08000	NUT, FLANGE, 8MM	2	-	2	-----	SXX,SXKP,SXK1
15	95003-25003-20	TUBE, VINYL, 9X11X30	1	-	1	-----	SXX,SXKP,SXK1
		(95003-25001-10M)	1	-	1	-----	SXX,SXKP,SXK1



E-22-3

CONTROL(4)

M12

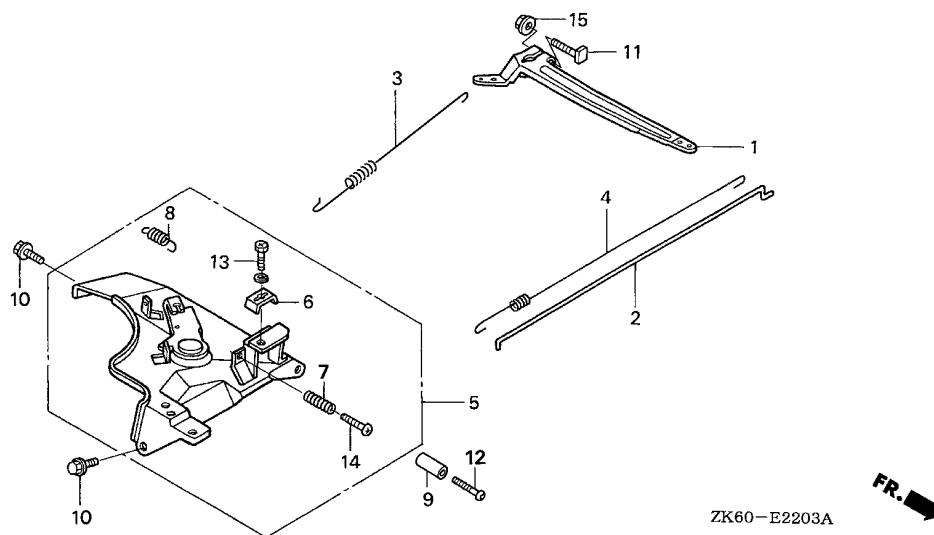

Ref. No.	L.O.N.	(Relative ref. Number) Description	F.R.T.
1	1161A0	ARM, GOVERNOR	0.2
2	1161B1	ROD, GOVERNOR	0.3
3	1161C5	SPRING, GOVERNOR	0.2
4	1161C2	SPRING, THROTTLE RETURN	0.2
5	1161A5	CONTROL, THROTTLE/GOVERNOR ...	0.2
8	1161B8	SPRING, CONTROL LEVER RETURN -	0.1

2

Ref. No.	Part No.	Description	Reqd. QTY			Serial No.	Parts catalogue code
			(1)	(2)	(3)		
			GX390K1				
1	16551-ZE3-000	ARM, GOVERNOR	1	-	-	-----	LWD1,SKAE
2	16555-ZE3-000	ROD, GOVERNOR	1	-	-	-----	LWD1,SKAE
3	16561-ZE3-000	SPRING, GOVERNOR	1	-	-	-----	LWD1,SKAE
4	16562-ZE3-000	SPRING, THROTTLE RETURN	1	-	-	-----	LWD1,SKAE
5	16570-ZE3-H02	CONTROL ASSY.	1	-	-	-----	LWD1
	16570-ZK6-W80	1	-	-	-----	SKAE
6	16576-891-000	HOLDER, CABLE	1	-	-	-----	LWD1,SKAE
7	16584-883-300	SPRING, CONTROL ADJUSTING ...	1	-	-	-----	LWD1,SKAE
8	16593-ZG1-700	SPRING, CONTROL LEVER RETURN	1	-	-	-----	LWD1,SKAE
9	16599-ZG1-M10	COLLAR, STOPPER	(1)	-	-	-----	SKAE
10	90013-883-000	BOLT, FLANGE, 6X12(CT200) ...	2	-	-	-----	LWD1,SKAE
11	90015-ZE5-010	BOLT, GOVERNOR ARM	1	-	-	-----	LWD1,SKAE
12	90016-ZG9-N30	SCREW, RECESSED, 5X25	(1)	-	-	-----	SKAE
13	92301-05016-0A	BOLT, RECESSED, 5X16	1	-	-	-----	LWD1,SKAE
14	93500-05032-0A	SCREW, PAN, 5X32	1	-	-	-----	LWD1,SKAE
15	94050-06000	NUT, FLANGE, 6MM	1	-	-	-----	LWD1,SKAE

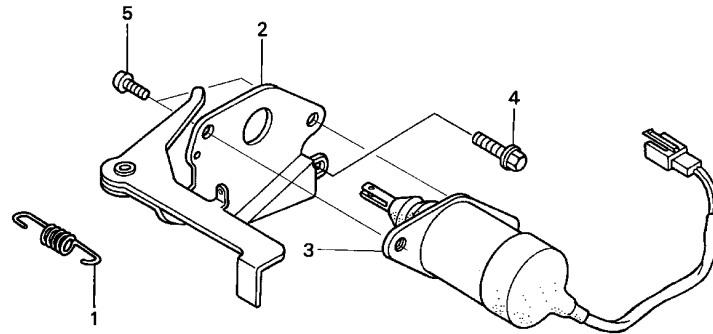

ZK60-E2220A

Ref. No.	L.O.N.	(Relative ref. Number) Description	F.R.T.
2	8101H1	LEVER, THROTTLE	0.2
3	6211C5	SOLENOID, AUTO THROTTLE	0.3

Ref. No.	Part No.	Description	Reqd. QTY			Serial No.	Parts catalogue code
			GX390K1				
			(1)	(2)	(3)		
1	16268-893-000	SPRING, CHOKE RETURN	1	-	-	-----	EDD2,EDS,EDS2,EDS6,EDS7,EDT5,EDT6,ED6,ENT2,EN6,EWS1,EWS3,EWS4 EWS5,VC2,VDB2,VD2,VMQ,VMQ3,VMS2,VMT,VMT3,VVC,VVE,VXG
2	17850-ZD1-E30	LEVER COMP., THROTTLE	1	-	-	-----	EDD2,EDS,EDS2,EDS6,EDS7,EDT5,EDT6,ED6,ENT2,EN6,EWS1,EWS3,EWS4 EWS5,VC2,VDB2,VD2,VMQ,VMQ3,VMS2,VMT,VMT3,VVC,VVE,VXG
3	36160-ZB4-003	SOLENOID ASSY.	1	-	-	-----	EDD2,EDS,EDS2,EDS6,EDS7,EDT5,EDT6,ED6,ENT2,EN6,EWS1,EWS3,EWS4 EWS5,VC2,VDB2,VD2,VMQ,VMQ3,VMS2,VMT,VMT3,VVC,VVE,VXG
4	90013-883-000	BOLT, FLANGE, 6X12(CT200) ...	1	-	-	-----	EDD2,EDS,EDS2,EDS6,EDS7,EDT5,EDT6,ED6,ENT2,EN6,EWS1,EWS3,EWS4 EWS5,VC2,VDB2,VD2,VMQ,VMQ3,VMS2,VMT,VMT3,VVC,VVE,VXG
5	93500-05008-0A	SCREW, PAN, 5X8	2	-	-	-----	EDD2,EDS,EDS2,EDS6,EDS7,EDT5,EDT6,ED6,ENT2,EN6,EWS1,EWS3,EWS4 EWS5,VC2,VDB2,VD2,VMQ,VMQ3,VMS2,VMT,VMT3,VVC,VVE,VXG



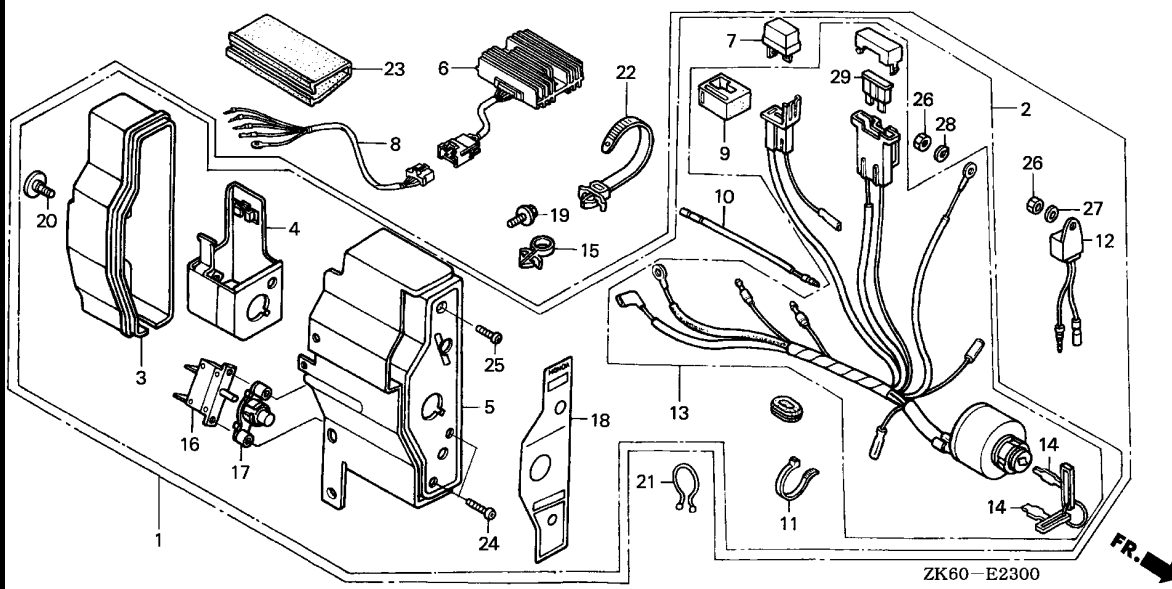

Ref. No.	L.O.N.	(Relative ref. Number) Description	F.R.T.
1		(2)	
6	6221N7	BOX, ENGINE CONTROL	0.2
6	6131B7	RECTIFIER, REGULATOR	0.3
7	6131B8	RECTIFIER, SILICON	0.2
8	6111E6	HARNESS, REGULATOR RECTIFIER .	0.1
12	6151K4	ALERT UNIT, ENGINE CONTROL OIL	0.2
13	6151E1	SWITCH, COMBINATION	0.3
16	6221D4	PROTECTOR, CIRCUIT	0.2
17	6221J6	LENS, PROTECTOR	0.2
29	8121A7	FUSE, BLADE	0.1



Ref. No.	Part No.	Description	Reqd. QTY			Serial No.	Parts catalogue code
			(1)	(2)	(3)		
1	31610-ZE3-W13ZB	BOX ASSY., CONTROL (ALERT) *R8*.....BRIGHT RED	1	(1)	-	3535706	LXE,LXE2,LXE8,PXE8,QXE,QXE6,QXE8,SXE,SXE8,VC2,VDE2,VKB2,VMT,VTE5 VXE,VXE2,VXE6,VXE8,VXU1,V1
	31610-ZE3-W13ZC	*T39*.....GEKO BLUE	1	(1)	-		VXE,V1
	31610-ZE3-W13ZD	*NH105*...MAT BLACK (#15-#20)	1	-	-		VDE2,VME2,VMS2,VXE,VXE2
	31610-ZE3-W13ZE	BOX ASSY., CONTROL *R280*.....POWER RED	1	(1)	-	3535707	LXE,LXE2,LXE8,PXE8,QXE,QXE6,QXE8,SXE,SXE8,VC2,VDE2,VKB2,VMT,VTE5 VXE,VXE2,VXE6,VXE8,VXU1,V1
			1	-	-		VAA8,VMQ,VMT3
	31610-ZE3-W23ZB	BOX ASSY., CONTROL (ALERT)(3A) *R8*.....BRIGHT RED	1	(1)	1	3535328	PAE2,QAE2,QAE6,VAP,VK2,V1
	31610-ZE3-W23ZC	*T39*.....GEKO BLUE	-	(1)	-		V1
	31610-ZE3-013ZB	BOX ASSY., CONTROL (INTERNAL) *R8*.....BRIGHT RED	1	(1)	-	3710173	SME1,V1
	31610-ZF6-W42ZA	BOX ASSY., CONTROL (ALERT) *R8*.....BRIGHT RED	1	-	-		VEP7
			1	-	-	3536290	LXE4,QXEB,QXE4,QXE7,SXEB,SXE4,SXE7,VXEB,VXE4,VXE7
	31610-ZF6-W42ZB	*T39*.....GEKO BLUE	1	-	-		VXEB,VXE4,VXE7
	31610-ZF6-W42ZC	*NH105*...MAT BLACK (#15-#20)	1	-	-		VXE4,VXE7
	31610-ZF6-W52ZB	BOX ASSY., CONTROL (EXTERNAL-ALERT/3A) *T39*.....GEKO BLUE	1	-	-		VNG2
	31610-ZF6-W52ZC	*NH1*...BLACK	1	-	-		VN27
	31610-ZE3-W23ZD	BOX ASSY., CONTROL (EXP-ALERT) (3A) *R280*.....POWER RED	1	(1)	1	3535329	PAE2,QAE2,QAE6,VAP,VK2,V1
2	31610-ZE3-W02ZB	BOX ASSY., CONTROL (INTERNAL-ALERT) *R8*.....BRIGHT RED	-	(1)	-		3710173 V1

Ref. No.	Part No.	Description	Reqd. QTY			Serial No.	Parts catalogue code
			(1)	(2)	(3)		
(2)	31610-ZE3-W12ZB	BOX ASSY., CONTROL *R8*.....BRIGHT RED	-	(1)	-	-----	----- L1
	31610-ZE3-W22ZB	BOX ASSY., CONTROL (3A) *R8*.....BRIGHT RED	-	(1)	-	-----	----- L1
	31610-ZE3-812ZB	BOX ASSY., CONTROL *R8*.....BRIGHT RED	1	-	-	-----	3547611 LHE,QHE,SHE,SWE
			-	(1)	-	-----	3543255
	31610-ZE3-842ZB	BOX ASSY., CONTROL (ALERT)(3A) *R8*.....BRIGHT RED	1	-	-	-----	3701346 LWD
			-	(1)	-	-----	3543255
	31610-ZE3-W03ZD	BOX ASSY., CONTROL(INTL-ALERT) *R280*.....POWER RED	-	(1)	-	3710174	----- V1
	31610-ZE3-013ZD	BOX ASSY., CONTROL (INTERNAL) *R280*.....POWER RED	1	(1)	-	3710174	----- SME1,V1
	31610-ZE3-812ZD	BOX ASSY., CONTROL (EXP) *R280*.....POWER RED	1	-	-	3547612	----- LHE,QHE,SHE,SWE
			-	(1)	-	3543256	
	31610-ZE3-842ZD	BOX ASSY., CONTROL (EXP,3A) *R280*.....POWER RED	1	-	-	3701347	----- LWD
			-	(1)	-	3543256	
	31610-ZF6-W42ZE	BOX ASSY., CONTROL (EXP-ALERT) *R280*.....POWER RED	1	-	-	3536291	----- LXE4,QXEB,QXE4,QXE7,SXEB,SXE4,SXE7,VEP7,VXEB,VXE4,VXE7
3	31612-ZE2-003	CASE, CONTROL	1	-	1	-----	----- LHE,LWD,LXE,LXE2,LXE4,LXE8,PAE2,PXE8,QAE2,QAE6,QHE,QXE,QXEB,QXE4,QXE6,QXE7,QXE8,SHE,SME1,SWE,SXE,SXEB,SXE4,SXE7,SXE8,VAA8,VAP,VC2,VDE2,VEP7,VKB2,VK2,VME2,VMQ,VMS2,VMT,VMT3,VNG2,VN27,VTE5,VXE,VXEB,VXE2,VXE4,VXE6,VXE7,VXE8,VXU1
			-	(1)	-		
4	31614-ZE2-003	BRACKET, CASE MOUNTING	1	-	1	-----	----- LHE,LWD,LXE,LXE2,LXE4,LXE8,PAE2,PXE8,QAE2,QAE6,QHE,QXE,QXEB,QXE4,QXE6,QXE7,QXE8,SHE,SME1,SWE,SXE,SXEB,SXE4,SXE7,SXE8,VAA8,VAP,VC2,VDE2,VEP7,VKB2,VK2,VME2,VMQ,VMS2,VMT,VMT3,VNG2,VN27,VTE5,VXE,VXEB,VXE2,VXE4,VXE6,VXE7,VXE8,VXU1
			-	(1)	-		
5	31615-ZE3-003ZA	PANEL COMP., CONTROL *NH1*.....BLACK	1	-	-	-----	----- VN27
	31615-ZE3-003ZB	*R8*.....BRIGHT RED	1	-	1	3535328	LWD,LXE,LXE2,LXE4,LXE8,PAE2,PXE8,QAE2,QAE6,QXE,QXEB,QXE4,QXE6,QXE7,QXE8,SME1,SXE,SXEB,SXE4,SXE7,SXE8,VAP,VC2,VDE2,VEP7,VKB2,VK2,VMT,VTE5,VXE,VXEB,VXE2,VXE4,VXE6,VXE7,VXE8,VXU1
			-	(1)	-	3535328	
	31615-ZE3-003ZC	*T39*.....GEKO BLUE	1	-	-	-----	----- VNG2,VXE4,VXE7
			-	(1)	-		
	31615-ZE3-003ZD	*NH105*...MAT BLACK (#15-#20)	1	-	-	-----	----- VDE2,VME2,VMS2,VXE2,VXE7
	31615-ZE3-003ZE	*R280*.....POWER RED	1	-	1	3535329	LWD,LXE,LXE2,LXE4,LXE8,PAE2,PXE8,QAE2,QAE6,QXE,QXEB,QXE4,QXE6,QXE7,QXE8,SME1,SXE,SXEB,SXE4,SXE7,SXE8,VAP,VC2,VDE2,VEP7,VKB2,VK2,VMT,VTE5,VXE,VXEB,VXE2,VXE4,VXE6,VXE7,VXE8,VXU1
			1	-	-	-----	----- VAA8,VMQ,VMT3
			-	(1)	-	3535329	
6	31620-ZG5-003	RECTIFIER ASSY., REGULATOR (20A)	-	(1)	-	-----	----- V1
7	31700-124-008	RECTIFIER ASSY., SILICON (SHINDENGEN)	1	-	1	-----	----- EDD2,LHE,LWD,LXE,LXE2,LXE4,LXE8,PAE2,PXE8,QAE2,QAE6,QHE,QXE,QXEB,QXE4,QXE6,QXE7,QXE8,SHE,SME1,SWE,SXE,SXEB,SXE4,SXE7,SXE8,VAA8,VAP,VC2,VDE2,VEP7,VKB2,VKE4,VK2,VME2,VMQ,VMS2,VMT,VMT3,VNG2,VN27,VTE5,VXE,VXEB,VXE2,VXE4,VXE6,VXE7,VXE8,VXU1
			-	(1)	-		
8	32110-ZE2-W00	HARNESS ASSY., SUB WIRE	-	(1)	-	-----	----- V1



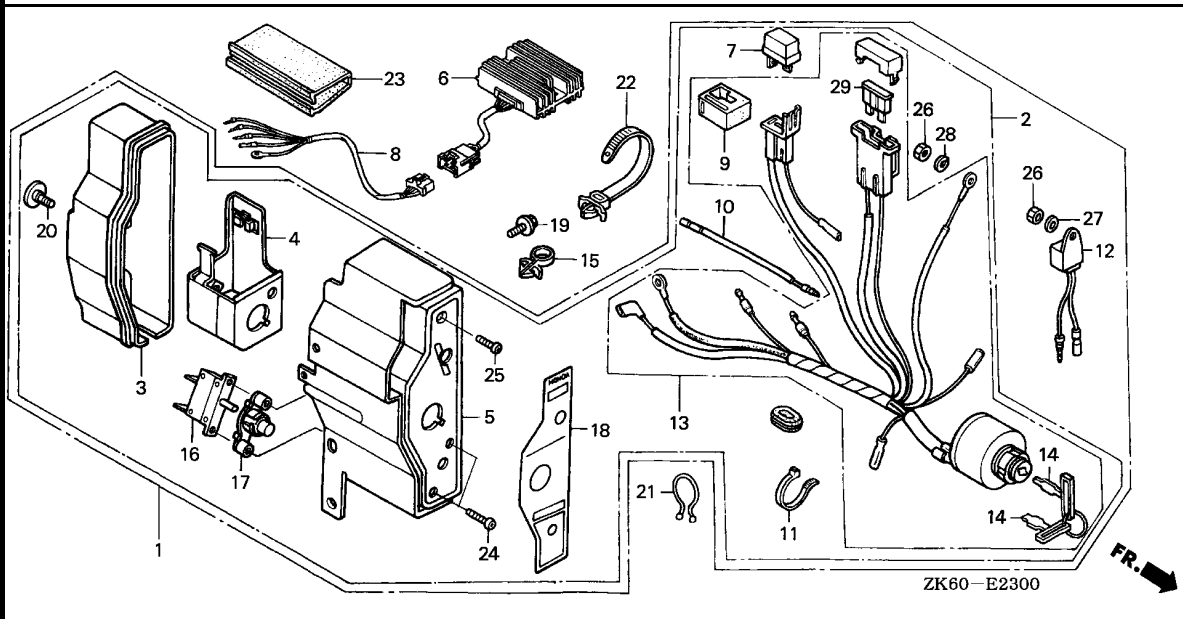

Ref. No.	Part No.	Description	Reqd. QTY			Serial No.	Parts catalogue code
			(1)	(2)	(3)		
9	32127-738-700	SUSPENSION, COUPLER	1	-	1	-----	LHE, LWD, LXE, LXE2, LXE4, LXE8, PAE2, PXE8, QAE2, QAE6, QHE, QXE, QXEB, QXE4, QXE6, QXE7, QXE8, SHE, SME1, SWE, SXE, SXEB, SXE4, SXE7, SXE8, VAA8, VAP, VC2, VDE2, VEP7, VKB2, VKX4, VK2, VME2, VMQ, VMS2, VMT, VMT3, VNG2, VN27, VSD4, VTE5, VTH4, VXE, VXEB, VXE2, VXE4, VXE6, VXE7, VXE8, VXU1, VKE4
10	32197-ZE1-003	SUB HARNESS	1	(1)	1	-----	LXE2, LXE4, PAE2, PXE8, QAE2, QAE6, QXE4, QXE6, QXE7, SXE4, SXE7, VAA8, VAP, VC2, VDE2, VEP7, VKB2, VK2, VME2, VMQ, VMS2, VMT, VMT3, VN27, VTE5, VXE, VXE2, VXE4, VXE6, VXE7, VXE8, VXU1, V1
11	32902-892-003	BAND	1	-	1	-----	LHE, LWD, LXE, LXE2, LXE4, LXE8, PAE2, PXE8, QAE2, QAE6, QHE, QXE, QXEB, QXE4, QXE6, QXE7, QXE8, SHE, SME1, SWE, SXE, SXEB, SXE4, SXE7, SXE8, VAA8, VAP, VC2, VDE2, VEP7, VKB2, VK2, VME2, VMQ, VMS2, VMT, VMT3, VNG2, VN27, VTE5, VXE, VXEB, VXE2, VXE4, VXE6, VXE7, VXE8, VXU1
12	34150-ZH7-003	ALERT UNIT, OIL	1	(1)	1	-----	LXE, LXE2, LXE4, LXE8, PAE2, PXE8, QAE2, QAE6, QXE, QXEB, QXE4, QXE6, QXE7, QXE8, SXE, SXEB, SXE4, SXE7, SXE8, VAA8, VAP, VC2, VDE2, VEP7, VKB2, VK2, VME2, VMQ, VMQ3, VMS2, VMT, VMT3, VNG2, VN27, VTE5, VXE, VXEB, VXE2, VXE4, VXE6, VXE7, VXE8, VXU1, V1
13	35100-ZE2-023	SWITCH ASSY., COMBINATION ...	1	-	-	-----	LHE, LXE, LXE2, LXE4, LXE8, PXE8, QHE, QXE, QXEB, QXE4, QXE6, QXE7, QXE8, SHE, SME1, SWE, SXE, SXEB, SXE4, SXE7, SXE8, VAA8, VC2, VDE2, VEP7, VKB2, VME2, VMQ, VMS2, VMT, VMT3, VNG2, VSD4, VTE5, VTH4, VXE, VXEB, VXE2, VXE4, VXE6, VXE7, VXE8, VXU1
	35100-ZE2-842	SWITCH ASSY., COMBINATION (3A-CHARGE)	1	(1)	1	-----	LWD, PAE2, QAE2, QAE6, VAP, VKE4, VKX4, VK2, VN27

Ref. No.	Part No.	Description	Reqd. QTY			Serial No.	Parts catalogue code
			(1)	(2)	(3)		
14	35111-880-003	KEY COMP.	2	-	2	-----	EDD2,LHE,LWD,LXE,LXE2,LXE4,LXE8,PAE2,PXE8,QAE2,QAE6,QHE,QXE,QXEB,QXE4,QXE6,QXE7,QXE8,SHE,SME1,SWE,SXE,SXEB,SXE4,SXE7,SXE8,VAA8,VAP,VC2,VDE2,VEP7,VKB2,VKE4,VKX4,VK2,VME2,VMT,VNG2,VN27,VSD4,VTE5,VTH4,VXE,VXEB,VXE2,VXE4,VXE6,VXE7,VXE8,VXU1
			2	-	-	-----	3853664 VMS2
			-	(2)	-	-----	
	35111-880-013	2	-	-	-----	VMQ,VMT3
			2	-	-	-----	3853665 VMS2
15	36103-ZE1-000	HOLDER, STOP SWITCH CORD	1	-	-	-----	LXE2,PAE2,QAE2,QXE7,SXE7,VDE2,VEP7,VKB2,VK2,VXE,VXE2,VXE7
16	38240-VA3-900	PROTECTOR, CIRCUIT (1.0A) ...	1	-	-	-----	LHE,LXE,LXE2,LXE4,LXE8,PXE8,QHE,QXE,QXEB,QXE4,QXE6,QXE7,QXE8,SHE,SME1,SWE,SXE,SXEB,SXE4,SXE7,SXE8,VAA8,VC2,VDE2,VEP7,VKB2,VME2,VMQ,VMS2,VMT,VMT3,VNG2,VTE5,VXE,VXEB,VXE2,VXE4,VXE6,VXE7,VXE8,VXU1
			-	(1)	-	-----	
	38240-ZE2-840	PROTECTOR, CIRCUIT (3.5A) ...	1	-	1	-----	EDD2,LWD,PAE2,QAE2,QAE6,VAP,VK2,VN27
			-	(1)	-	-----	
17	38250-ZA8-701	LENS ASSY., PROTECTOR	1	-	1	-----	LHE,LWD,LXE,LXE2,LXE4,LXE8,PXE8,QAE2,QAE6,QHE,QXE,QXEB,QXE4,QXE6,QXE7,QXE8,SHE,SME1,SWE,SXE,SXEB,SXE4,SXE7,SXE8,VAA8,VAP,VC2,VDE2,VEP7,VKB2,VK2,VME2,VMQ,VMS2,VMT,VMT3,VNG2,VN27,VTE5,VXE,VXEB,VXE2,VXE4,VXE6,VXE7,VXE8,VXU1
			-	(1)	-	-----	
18	87529-ZE2-811	MARK, CONTROL BOX (EXTERNAL)	1	-	-	-----	3694104 LHE,LWD,LXE,LXE2,LXE8,PAE2,PXE8,QAE2,QAE6,QHE,QXE,QXE6,QXE8,SHE,SWE,SXE,SXE8,VAA8,VC2,VDE2,VEP7,VKB2,VK2,VME2,VMT,VTE5,VXE,VXE2,VXE6,VXE8,VXU1
			-	(1)	-	-----	3694104 VAP
			-	-	1	-----	
	87529-ZE2-860	MARK, CONTROL BOX (EXTERNAL-REGULATOR)	-	(1)	-	-----	3695986 V1
	87529-ZH9-W40	MARK, CONTROL BOX (ENGLISH) -	1	-	-	-----	3694200 LXE4,QXEB,QXE4,QXE7,SXEB,SXE4,SXE7,VEP7,VNG2,VN27,VXEB,VXE4,VXE7
	87529-ZE2-010	PANEL, CONTROL BOX (INTERNAL)	1	(1)	-	-----	3701336 SME1,V1
	87529-ZE2-812	MARK, CONTROL BOX (EXP)	1	-	-	-----	VMQ,VMS2,VMT3
			1	-	-	-----	3694105 LHE,LWD,LXE,LXE2,LXE8,PAE2,PXE8,QAE2,QAE6,QHE,QXE,QXE6,QXE8,SHE,SWE,SXE,SXE8,VAA8,VC2,VDE2,VEP7,VKB2,VK2,VME2,VMT,VTE5,VXE,VXE2,VXE6,VXE8,VXU1
			-	(1)	-	-----	3694105
	87529-ZE2-861	MARK, CONTROL BOX (EXTERNAL-REGULATOR)	-	(1)	-	-----	3695987 V1
	87529-ZH9-W41	MARK, CONTROL BOX (ENGLISH) -	1	-	-	-----	3694201 LXE4,QXEB,QXE4,QXE7,SXEB,SXE4,SXE7,VEP7,VNG2,VN27,VXEB,VXE4,VXE7
	87529-ZE2-020	PANEL, CONTROL BOX (INTERNAL)	1	(1)	-	-----	3701337 SME1,V1
19	90013-883-000	BOLT, FLANGE, 6X12(CT200) ...	2	-	2	-----	LHE,LWD,LXE,LXE2,LXE4,LXE8,PAE2,PXE8,QAE2,QAE6,QHE,QXE,QXEB,QXE4,QXE6,QXE7,QXE8,SHE,SME1,SWE,SXE,SXEB,SXE4,SXE7,SXE8,VAA8,VAP,VC2,VDE2,VEP7,VKB2,VK2,VME2,VMQ,VMS2,VMT,VMT3,VNG2,VN27,VTE5,VXE,VXEB,VXE2,VXE4,VXE6,VXE7,VXE8,VXU1
			-	(2)	-	-----	
20	90380-MA6-010	SCREW, SPECIAL, 6X12	1	-	1	-----	LHE,LWD,LXE,LXE2,LXE4,LXE8,PAE2,PXE8,QAE2,QAE6,QHE,QXE,QXEB,QXE4,QXE6,QXE7,QXE8,SHE,SME1,SWE,SXE,SXEB,SXE4,SXE7,SXE8,VAA8,VAP,VC2,VDE2,VEP7,VKB2,VK2,VME2,VMQ,VMS2,VMT,VMT3,VNG2,VN27,VTE5,VXE,VXEB,VXE2,VXE4,VXE6,VXE7,VXE8,VXU1
			-	(1)	-	-----	
21	90630-751-000	CLIP, PURSE LOCK	1	-	1	-----	LHE,LWD,LXE,LXE2,LXE4,LXE8,PAE2,PXE8,QAE2,QAE6,QHE,QXE,QXEB,QXE4,QXE6,QXE7,QXE8,SHE,SME1,SWE,SXE,SXEB,SXE4,SXE7,SXE8,VAA8,VAP,VC2,VDE2,VEP7,VKB2,VK2,VME2,VMQ,VMS2,VMT,VMT3,VNG2,VN27,VTE5,VXE,VXEB,VXE2,VXE4,VXE6,VXE7,VXE8,VXU1
			-	(1)	-	-----	



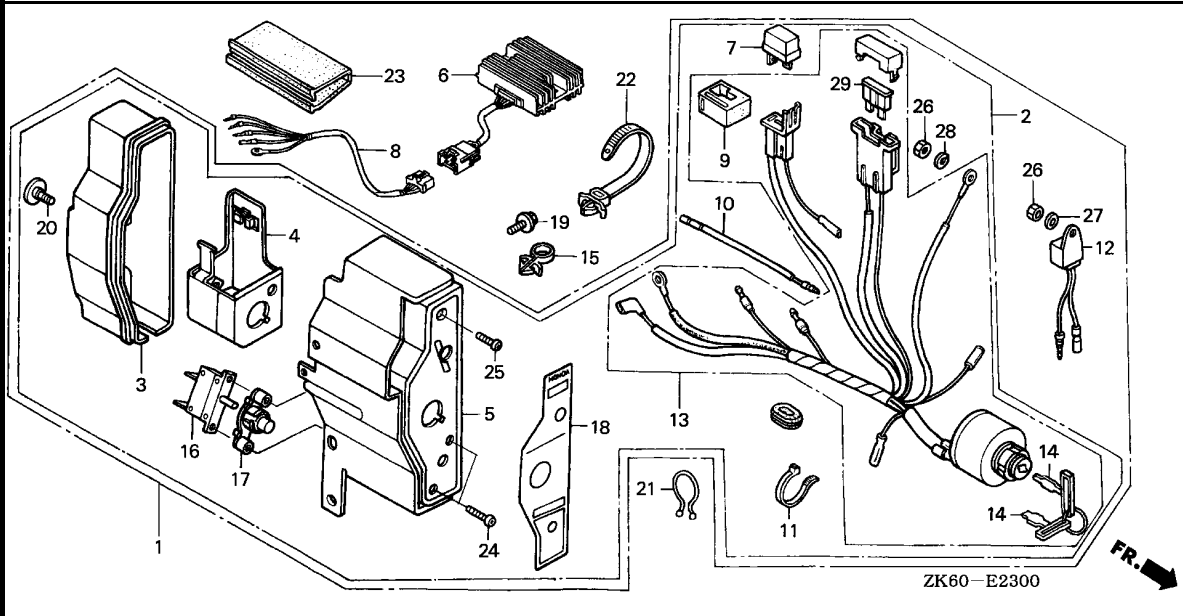

Ref. No.	Part No.	Description	Reqd. QTY			Serial No.	Parts catalogue code
			(1)	(2)	(3)		
22	90672-SA0-003	STRAP, CABLE, 118MM(BLACK)	1	-	1	-----	LHE,LWD,LXE,LXE2,LXE4,LXE8,PAE2,PXE8,QAE2,QAE6,QHE,QXE,QXEB,QXE4,QXE6,QXE7,QXE8,SHE,SME1,SWE,SXE,SXEB,SXE4,SXE7,SXE8,VAA8,VAP,VC2,VDE2,VEP7,VKB2,VK2,VME2,VMQ,VMS2,VMT,VMT3,VNG2,VN27,VTE5,VXE,VXEB,VXE2,VXE4,VXE6,VXE7,VXE8,VXU1
23	91406-ZE2-003	TUBE, FASTENER, 30MM	1	(1)	-	-----	LHE,LWD,LXE,LXE2,LXE4,LXE8,PAE2,PXE8,QAE2,QAE6,QHE,QXE,QXEB,QXE4,QXE6,QXE7,QXE8,SHE,SME1,SWE,SXE,SXEB,SXE4,SXE7,SXE8,VAA8,VAP,VC2,VDE2,VEP7,VKB2,VK2,VME2,VMQ,VMS2,VMT,VMT3,VNG2,VN27,VTE5,VXE,VXEB,VXE2,VXE4,VXE6,VXE7,VXE8,VXU1
24	93500-03012-0H	SCREW, PAN, 3X12	2	(1)	-	-----	LHE,LWD,LXE,LXE2,LXE4,LXE8,PAE2,PXE8,QAE2,QAE6,QHE,QXE,QXEB,QXE4,QXE6,QXE7,QXE8,SHE,SME1,SWE,SXE,SXEB,SXE4,SXE7,SXE8,VAA8,VAP,VC2,VDE2,VEP7,VKB2,VK2,VME2,VMQ,VMS2,VMT,VMT3,VNG2,VN27,VTE5,VXE,VXEB,VXE2,VXE4,VXE6,VXE7,VXE8,VXU1
25	93500-04012-0H	SCREW, PAN, 4X12	1	(2)	-	-----	LHE,LWD,LXE,LXE2,LXE4,LXE8,PAE2,PXE8,QAE2,QAE6,QHE,QXE,QXEB,QXE4,QXE6,QXE7,QXE8,SHE,SME1,SWE,SXE,SXEB,SXE4,SXE7,SXE8,VAA8,VAP,VC2,VDE2,VEP7,VKB2,VK2,VME2,VMQ,VMS2,VMT,VMT3,VNG2,VN27,VTE5,VXE,VXEB,VXE2,VXE4,VXE6,VXE7,VXE8,VXU1
26	94001-04390-0S	NUT, HEX., 4MM	1	(1)	2	-----	LHE,LWD,L1,QHE,SHE,SME1,SWE,VAP
			2	(2)	-	-----	LXE,LXE2,LXE4,LXE8,PAE2,PXE8,QAE2,QAE6,QXE,QXEB,QXE4,QXE6,QXE7,QXE8,SXE,SXEB,SXE4,SXE7,SXE8,VAA8,VC2,VDE2,VEP7,VKB2,VK2,VME2,VMQ,VMS2,VMT,VMT3,VNG2,VN27,VTE5,VXE,VXEB,VXE2,VXE4,VXE6,VXE7,VXE8,VXU1,V1

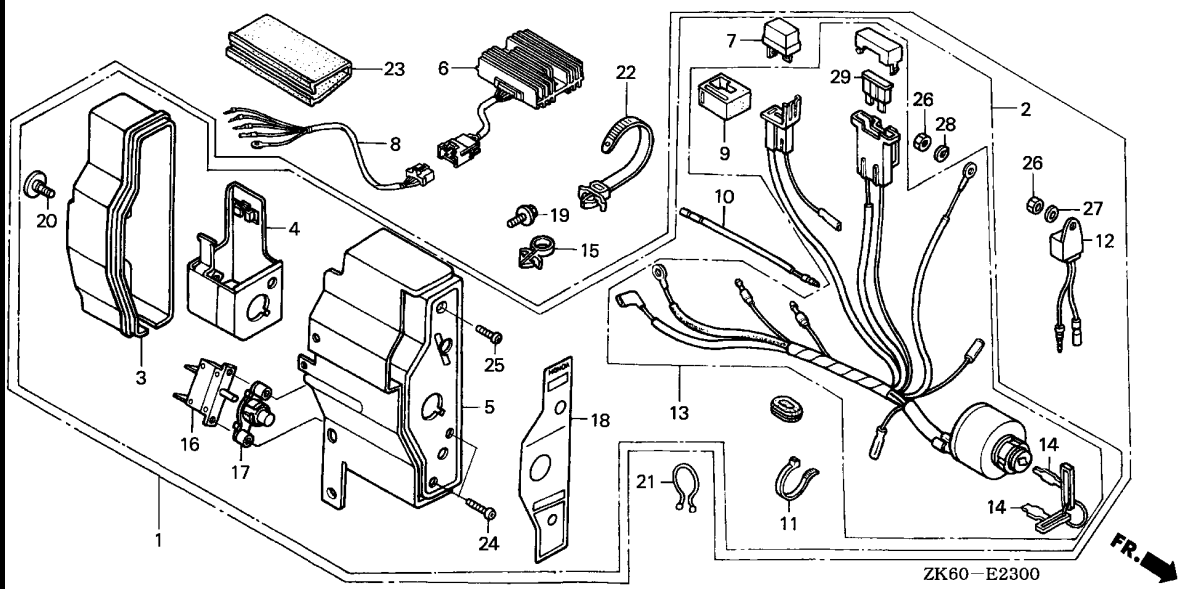

Ref. No.	Part No.	Description	Reqd. QTY			Serial No.	Parts catalogue code
			GX390K1				
			(1)	(2)	(3)		
27	94101-04800	WASHER, PLAIN, 4MM	1	(1)	1	-----	LXE,LXE2,LXE4,LXE8,PAE2,PXE8,QAE2,QAE6,QXE,QXEB,QXE4,QXE6,QXE7,QXE8,SXE,SXEB,SXE4,SXE7,SXE8,VAA8,VAP,VC2,VDE2,VEP7,VKB2,VK2,VME2,VMQ,VMS2,VMT,VMT3,VNG2,VN27,VTE5,VXE,VXEB,VXE2,VXE4,VXE6,VXE7,VXE8,VXU1,V1
28	94111-04800	WASHER, SPRING, 4MM	1	-	1	-----	LHE,LWD,LXE,LXE2,LXE4,LXE8,PAE2,PXE8,QAE2,QAE6,QHE,QXE,QXEB,QXE4,QXE6,QXE7,QXE8,SHE,SME1,SWE,SXE,SXEB,SXE4,SXE7,SXE8,VAA8,VAP,VC2,VDE2,VEP7,VKB2,VK2,VME2,VMQ,VMS2,VMT,VMT3,VNG2,VN27,VTE5,VXE,VXEB,VXE2,VXE4,VXE6,VXE7,VXE8,VXU1
29	98200-30500	FUSE, BLADE (5A)	-	(1)	-	-----	LHE,LXE,LXE2,LXE4,LXE8,PXE8,QHE,QXE,QXEB,QXE4,QXE6,QXE7,QXE8,SHE,SME1,SWE,SXE,SXEB,SXE4,SXE7,SXE8,VAA8,VC2,VDE2,VEP7,VKB2,VME2,VMQ,VMS2,VMT,VMT3,VNG2,VSD4,VTE5,VTH4,VXE,VXEB,VXE2,VXE4,VXE6,VXE7,VXE8,VXU1
	98200-31500	FUSE, BLADE (15A)	1	-	1	-----	LWD,PAE2,QAE2,QAE6,VAP,VKE4,VKX4,VK2,VN27
	98200-32500	FUSE, BLADE (25A)	-	(1)	-	-----	V1

E-23-1

CONTROL BOX(2)

N 4

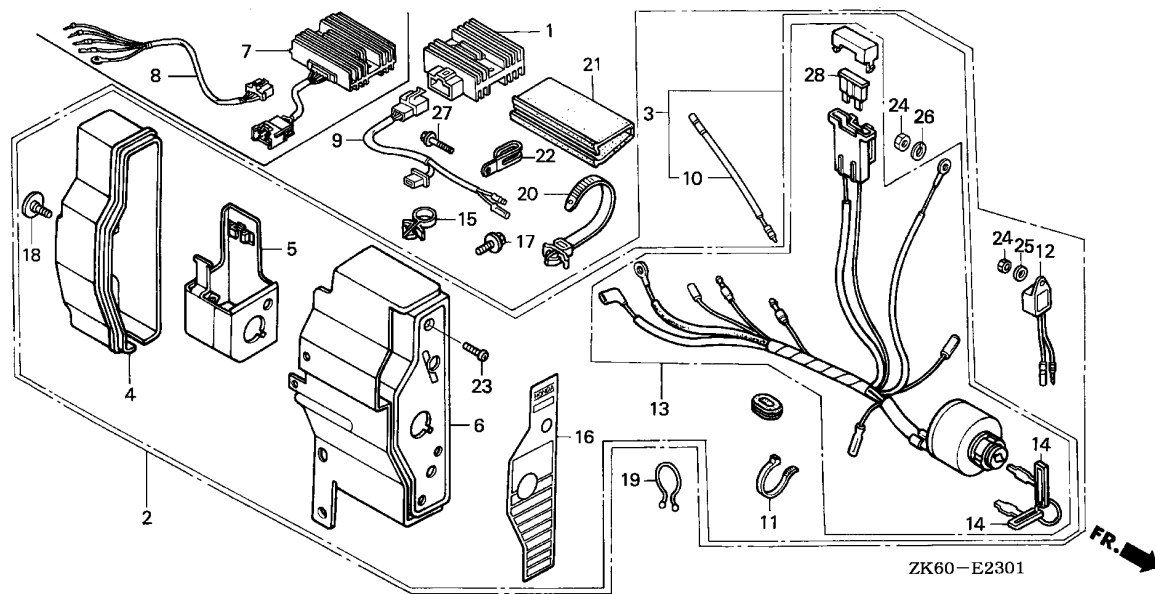

Ref. No.	L.O.N.	(Relative ref. Number) Description	F.R.T.
1		(7)	
1	6131B7	RECTIFIER, REGULATOR	0.3
2	6221N7	BOX, ENGINE CONTROL	0.2
9		(8)	
	6111E7	HARNESS, REGULATOR RECTIFIER (A)	0.2
12	6151K4	ALERT UNIT, ENGINE CONTROL OIL	0.2
13	6151E1	SWITCH, COMBINATION	0.3
28	8121A7	FUSE, BLADE	0.1

Ref. No.	Part No.	Description	Reqd. QTY			Serial No.	Parts catalogue code
			GX390K1	(1)	(2)		
1	31600-ZE2-861	RECTIFIER ASSY., REGULATOR (10A)	1	-	-	HJA2,LKE,QKA4,QMEO,QNE2,QNE6,QNE8,QNE9,QTR2,SCK4,SKAE,SME0,SM32,STC4,STS,ZK1	
2	31610-ZE3-W33ZA	BOX ASSY., CONTROL (EXP-ALERT) (10A)	-	(1)	-		
	NH1BLACK	1	-	-	QNE9,SM32	
	31610-ZE3-W33ZB	*R8*.....BRIGHT RED	1	(1)	-	3543255	
	31610-ZE3-W33ZD	*R280*.....POWER RED	1	-	-	QNE2,QNE6,QNE8,QNE9,QSC2,SM32,STS	
			-	(1)	-	3543256	
	31610-ZE3-W42ZA	BOX ASSY., CONTROL (EXP-ALERT) (18A)	1	-	-	QNR2,QWH2	
	NH1BLACK	1	-	-	QND,QNR2,QNR6	
	31610-ZE3-W42ZD	*R280*.....POWER RED	1	-	-		
	31610-ZK6-W42ZC	BOX ASSY., CONTROL (EXP-ALERT) (10A)	1	-	-	LKE,QKA4,QMEO,SCK4,SKAE,SME0,STC4	
	R280POWER RED	1	-	-		
3	31610-ZE3-W41ZB	BOX ASSY., CONTROL (18A)	-	(1)	-		
	R8BRIGHT RED	-	(1)	-	LKE,QKA4,QMEO,QND,QNE2,QNE6,QNE8,QNE9,QNR2,QNR6,QSC2,QWH2,SCK4,SKAE,SME0,SM32,STC4,STS	
4	31612-ZE2-003	CASE, CONTROL	1	-	-		
			-	(1)	-	LKE,QKA4,QMEO,QND,QNE2,QNE6,QNE8,QNE9,QNR2,QNR6,QSC2,QWH2,SCK4,SKAE,SME0,SM32,STC4,STS	
5	31614-ZE2-003	BRACKET, CASE MOUNTING	1	-	-		
			-	(1)	-	LKE,QKA4,QMEO,QND,QNE2,QNE6,QNE8,QNE9,QNR2,QNR6,QSC2,QWH2,SCK4,SKAE,SME0,SM32,STC4,STS	
6	31615-ZE3-003ZA	PANEL COMP., CONTROL	1	-	-	QNE9,QNR2,QWH2,SM32	
	NH1BLACK	1	-	-		
	31615-ZE3-003ZB	*R8*.....BRIGHT RED	-	(1)	-	3543255	

2

Ref. No.	Part No.	Description	Reqd. QTY			Serial No.	Parts catalogue code
			(1)	(2)	(3)		
(6)	31615-ZE3-003ZE	PANEL COMP., CONTROL *R280*.....POWER RED	1	-	-	-----	LKE,QKA4,QMEO,QND,QNE2,QNE6,QNE8,QNE9,QNR2,QNR6,QSC2,QWH2,SCK4 SKAE,SME0,SM32,STC4,STS
			-	(1)	-	3543256	
7	31620-ZG5-003	RECTIFIER ASSY., REGULATOR (20A)	-	(1)	-	-----	
	31620-ZG5-013	1	-	-	-----	QNR2,QNR6,QWH2
8	32110-ZE2-W00	HARNESS ASSY., SUB WIRE	1	-	-	-----	QNR2,QNR6,QWH2
			-	(1)	-	-----	
9	32110-ZE2-860	HARNESS ASSY., SUB WIRE	1	-	-	-----	HJA2,LKE,QKA4,QMEO,QNE2,QNE6,QNE8,QNE9,QSC2,SCK4,SKAE,SME0,SM32 STC4,STS
			-	(1)	-	-----	
10	32197-ZE1-003	SUB HARNESS	1	-	-	-----	LKE,QKA4,QMEO,QND,QNE2,QNE6,QNE8,QNE9,QNR2,QNR6,QSC2,QWH2,SCK4 SKAE,SME0,SM32,STC4,STS
			-	(1)	-	-----	
11	32902-892-003	BAND	1	-	-	-----	LKE,QKA4,QMEO,QND,QNE2,QNE6,QNE8,QNE9,QNR2,QNR6,QSC2,QWH2,SCK4 SKAE,SME0,SM32,STC4,STS
			-	(1)	-	-----	
12	34150-ZH7-003	ALERT UNIT, OIL	1	(1)	-	-----	LKE,L1,QC2,QKA4,QMEO,QND,QNE2,QNE6,QNE8,QNE9,QNR2,QNR6,QSC2,QWH2 SCK4,SKAE,SME0,SM32,STC4,STS
13	35100-ZE2-W01	SWITCH ASSY., COMBINATION (18A-CHARGE)	1	-	-	-----	QND,QNR2,QNR6,QWH2
			-	(1)	-	-----	
	35100-ZE2-862	SWITCH ASSY., COMBINATION (10A-CHARGE)	1	-	-	-----	LKE,QKA4,QMEO,QNE2,QNE6,QNE8,QNE9,QSC2,SCK4,SKAE,SME0,SM32,STC4 STS
			-	(1)	-	-----	
14	35111-880-003	KEY COMP.	2	-	-	-----	3853664 LKE,QKA4,QMEO,QND,QNE2,QNE6,QNE8,QNE9,QNR2,QNR6,QSC2,QWH2,SCK4 SKAE,SME0,SM32,STC4,STS
			-	(2)	-	3853664	
	35111-880-013	2	-	-	3853665	LKE,QKA4,QMEO,QND,QNE2,QNE6,QNE8,QNE9,QNR2,QNR6,QSC2,QWH2,SCK4 SKAE,SME0,SM32,STC4,STS
			-	(2)	-	3853665	
15	36103-ZE1-000	HOLDER, STOP SWITCH CORD	1	-	-	-----	QND,QNE2,QNE9,QNR2,QSC2,QWH2,SM32,STS
16	87529-ZE2-860	MARK, CONTROL BOX (EXTERNAL-REGULATOR)	1	-	-	-----	3695986 QND,QNE2,QNE6,QNE8,QNE9,QNR2,QNR6,QSC2,QWH2,SM32,STS
			-	(1)	-	3695986	
	87529-ZH8-W40	MARK, CONTROL BOX (ENGLISH) -	1	-	-	-----	3711675 LKE,QKA4,QMEO,SCK4,SKAE,SME0,STC4
	87529-ZE2-861	MARK, CONTROL BOX (EXTERNAL-REGULATOR)	1	-	-	-----	3695987 QND,QNE2,QNE6,QNE8,QNE9,QNR2,QNR6,QSC2,QWH2,SM32,STS
			-	(1)	-	3695987	
	87529-ZH8-W41	MARK, CONTROL BOX (ENGLISH) -	1	-	-	3711676	LKE,QKA4,QMEO,SCK4,SKAE,SME0,STC4
17	90013-883-000	BOLT, FLANGE, 6X12(CT200) ...	2	-	-	-----	LKE,QKA4,QK4,QMEO,QND,QNE2,QNE6,QNE8,QNE9,QNR2,QNR6,QSC2,QWH2 SCK4,SKAE,SME0,SM32,STC4,STS
			-	(2)	-	-----	
18	90380-MA6-010	SCREW, SPECIAL, 6X12	1	-	-	-----	LKE,QKA4,QMEO,QND,QNE2,QNE6,QNE8,QNE9,QNR2,QNR6,QSC2,QWH2,SCK4 SKAE,SME0,SM32,STC4,STS
			-	(1)	-	-----	
19	90630-751-000	CLIP, PURSE LOCK	1	-	-	-----	LKE,QKA4,QMEO,QND,QNE2,QNE6,QNE8,QNE9,QNR2,QNR6,QSC2,QWH2,SCK4 SKAE,SME0,SM32,STC4,STS
			-	(1)	-	-----	
20	90672-SA0-003	STRAP, CABLE, 118MM(BLACK) ..	1	-	-	-----	LKE,QKA4,QMEO,QND,QNE2,QNE6,QNE8,QNE9,QNR2,QNR6,QSC2,QWH2,SCK4 SKAE,SME0,SM32,STC4,STS
			-	(1)	-	-----	



E-23-1

CONTROL BOX(2)

N 6

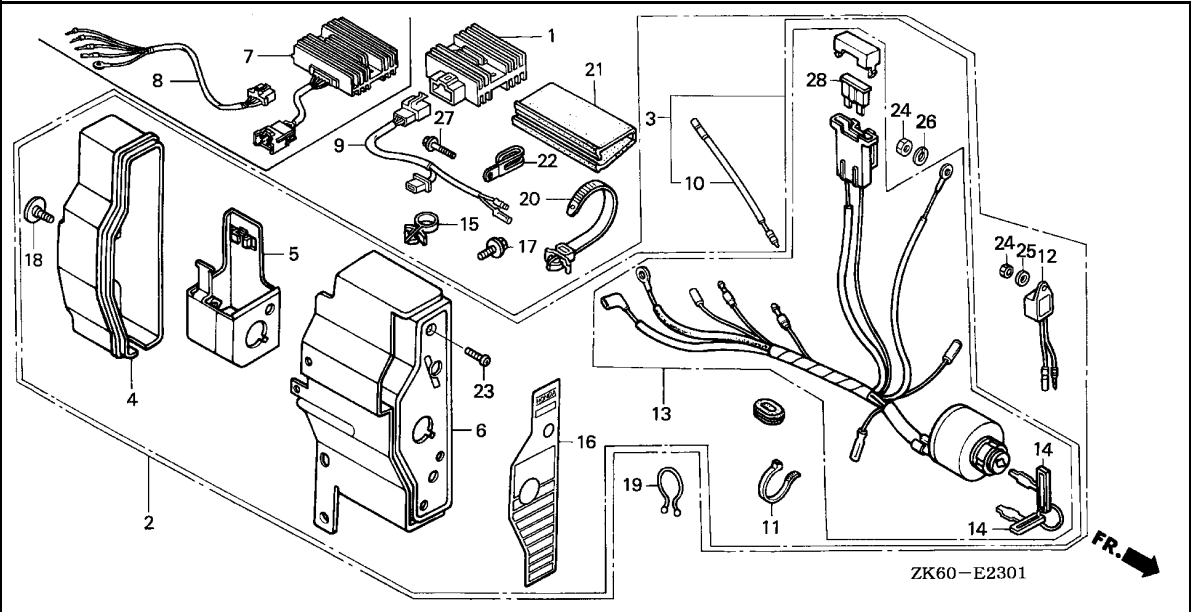

ZK60-E2301

Ref. No.	Part No.	Description	Reqd. QTY			Serial No.	Parts catalogue code
			(1)	(2)	(3)		
21	91406-ZE2-003	TUBE, FASTENER, 30MM	1	-	-	-----	LKE,QKA4,QMEO,QND,QNE2,QNE6,QNE8,QNE9,QNR2,QNR6,QSC2,QWH2,SCK4 SKAE,SMEO,SM32,STC4,STS
22	91406-166-000	CLIP, WIRE	-	(1)	-	-----	ZK1
23	93500-04012-OH	SCREW, PAN, 4X12	1	-	-	-----	LKE,QKA4,QMEO,QND,QNE2,QNE6,QNE8,QNE9,QNR2,QNR6,QSC2,QWH2,SCK4 SKAE,SMEO,SM32,STC4,STS
24	94001-04390-0S	NUT, HEX., 4MM	-	(1)	-	-----	QND,QSC2,QWH2,V1
			2	(2)	-	-----	LKE,L1,QKA4,QMEO,QNE2,QNE6,QNE8,QNE9,QNR2,QNR6,QSC2,SCK4,SKAE SMEO,SM32,STC4,STS
25	94101-04800	WASHER, PLAIN, 4MM	1	(1)	-	-----	LKE,L1,QKA4,QMEO,QND,QNE2,QNE6,QNE8,QNE9,QNR2,QNR6,QSC2,QWH2,SCK4 SKAE,SMEO,SM32,STC4,STS
26	94111-04800	WASHER, SPRING, 4MM	1	-	-	-----	LKE,QKA4,QMEO,QND,QNE2,QNE6,QNE8,QNE9,QNR2,QNR6,QSC2,QWH2,SCK4 SKAE,SMEO,SM32,STC4,STS
27	95701-06025-00	BOLT, FLANGE, 6X25	-	(1)	-	-----	ZK1
28	98200-31500	FUSE, BLADE (15A)	1	-	-	-----	LKE,QKA4,QMEO,QNE2,QNE6,QNE8,QNE9,QSC2,SCK4,SKAE,SMEO,SM32,STC4 STS
	98200-32500	FUSE, BLADE (25A)	-	(1)	-	-----	QND,QNR2,QNR6,QWH2

E-25

BATTERY

N 7

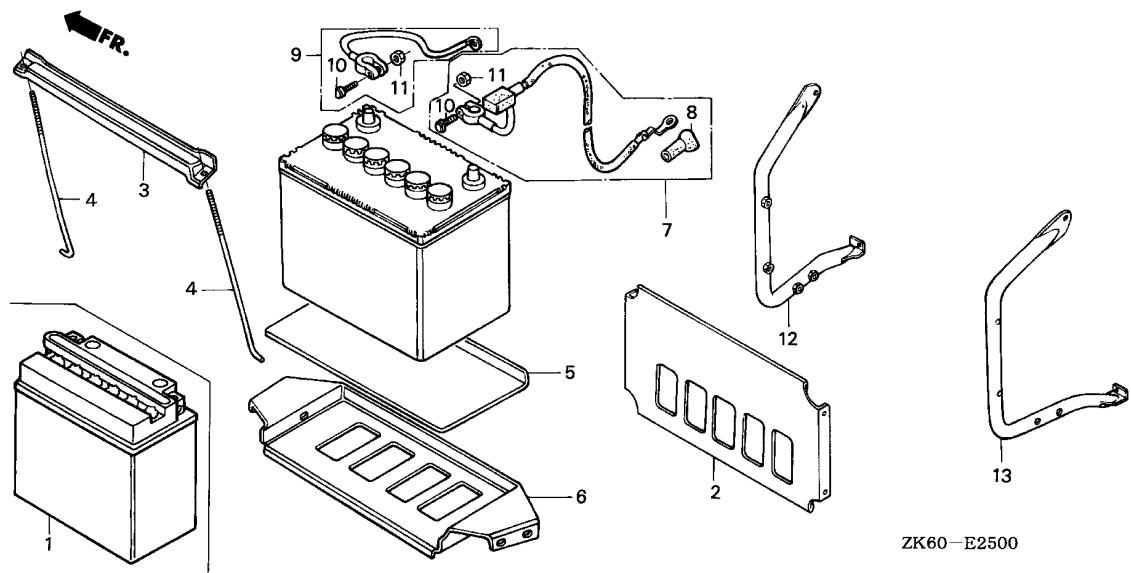

Ref. No.	L.O.N.	(Relative ref. Number) Description	F.R.T.
3	6101B5	PLATE, BATTERY SETTING	0.1
6	4101T4	TRAY, BATTERY	0.2
7	610115	CABLE, BATTERY STARTER	0.1
9	6101A8	CABLE, BATTERY EARTH	0.1
12	6101A9	GUARD, BATTERY :FRONT	0.2
13	6101B0	GUARD, BATTERY :REAR	0.2

Ref. No.	Part No.	Description	Reqd. QTY			Serial No.	Parts catalogue code
			(1)	(2)	(3)		
1	31500-MN4-678	BATTERY (YTX9-BS) (YUASA)	1	-	-	ES5	
2	31511-ZB4-000	PLATE, BATTERY GUARD	1	-	-	ES4,EWS4,EWS5,VSB3,VS5	
3	31512-880-810	PLATE, BATTERY SETTING	1	-	-	ES4,EWS4,EWS5,VSB3,VS5	
4	31513-634-000	BOLT, BATTERY SETTING, 220MM	2	-	-	ES4,EWS4,EWS5,VSB3,VS5	
5	31521-880-000	PLATE, BATTERY	1	-	-	ES4,EWS4,EWS5,VSB3,VS5	
6	31550-899-000	BASE, BATTERY TRAY	1	-	-	ES4,EWS4,EWS5,VSB3,VS5	
7	32410-ZB4-620	CABLE ASSY., STARTING	1	-	-	ES4,EWS4,EWS5,VSB3,VS5	
8	32411-253-000	COVER, STARTER MOTOR TERMINAL	1	-	-	ES4,EWS4,EWS5,VSB3,VS5	
9	32430-ZB4-620	CABLE ASSY., EARTH	1	-	-	ES4,VSB3,VS5	
	32600-ZR2-K30	1	-	-	EWS4,EWS5	
10	32601-SK7-900	BOLT, BATTERY TERMINAL	2	-	-	ES4,EWS4,EWS5,VSB3,VS5	
11	32602-SK7-900	NUT, BATTERY TERMINAL	2	-	-	ES4,EWS4,EWS5,VSB3,VS5	
12	50365-ZD1-E30ZA	GUARD, FR. BATTERY *NH105*...MAT BLACK (#15-#20)	1	-	-	ES4,EWS4,EWS5,VSB3	
	50365-ZD1-E30ZB	*NH1*.....BLACK	1	-	-	EWS4,EWS5	
13	50375-ZD1-E30ZA	GUARD, RR. BATTERY *NH105*...MAT BLACK (#15-#20)	1	-	-	ES4,EWS4,EWS5,VSB3	
	50375-ZD1-E30ZB	*NH1*.....BLACK	1	-	-	EWS4,EWS5	

2

E-26

REDUCTION(1/2)

N 8

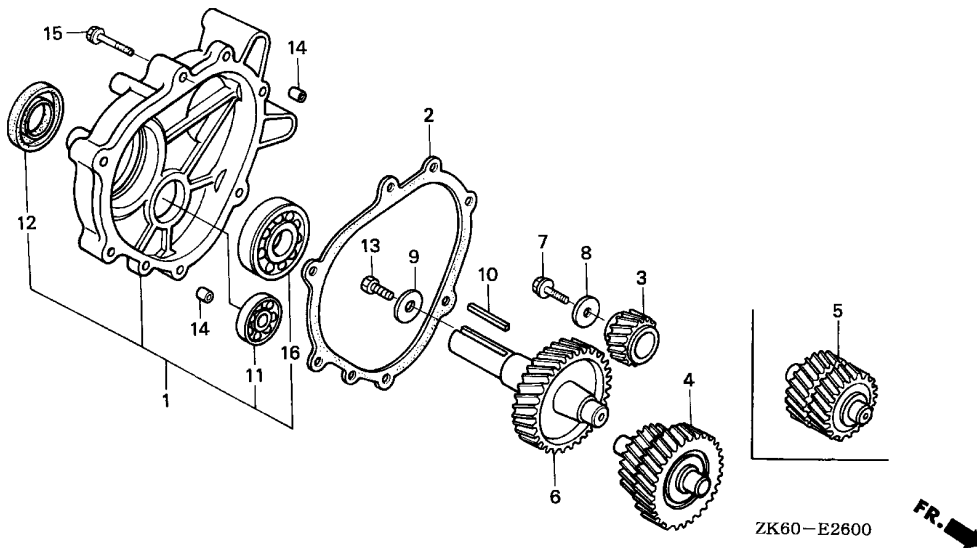

Ref. No.	L.O.N.	(Relative ref. Number) Description	F.R.T.
1		(2)	
2141L1		COVER, REDUCTION GEAR CASE ...	0.2
3 2141L2		GEAR, PRIMARY DRIVE	0.2
4		(5)	
2091A2		COUNTERSHAFT	0.2
6 2141H4		SHAFT, POWER TAKE OFF	0.2
11 2101U4		BEARING, COUNTERSHAFT :REAR ..	0.3
12 2141F2		OIL SEAL, POWER TAKE OFF SHAFT	0.3
16 2141L0		BEARING, POWER TAKE OFF SHAFT :REAR	0.3

Ref. No.	Part No.	Description	Reqd. QTY			Serial No.	Parts catalogue code
			GX390K1	(1)	(2)		
1	11500-ZE3-611	COVER ASSY., GEAR CASE	1	1	-	LH,LHB3,LHB5,LHE,LHP1,LHW,LJ,LJG,LKE,LKF1,LMS,LP,LT,LT,TK1,LWD,LWD1,LWP1,LX,LXE,LXE2,LXE4,LXE8,LXQ4,LXU,LX2,L1,ZK1	
	11500-ZK3-800	1	-	-	LT	
2	11521-ZE2-800	PACKING, CHAIN CASE COVER ...	1	1	-	LH,LHB3,LHB5,LHE,LHP1,LHW,LJ,LJG,LKE,LKF1,LMS,LP,LT,LT,TK1,LWD,LWD1,LWP1,LX,LXE,LXE2,LXE4,LXE8,LXQ4,LXU,LX2,L1,ZK1	
3	22103-ZE3-W00	GEAR, PRIMARY DRIVE (BANKA) -	1	-	-	LHP1,LP	
	22103-ZE3-610	GEAR, PRIMARY DRIVE (22T) ...	1	1	-	LH,LHB3,LHB5,LHE,LHW,LJ,LJG,LKE,LKF1,LMS,LT,LT,TK1,LWD,LWD1,LWP1,LX,LXE,LXE2,LXE4,LXE8,LXQ4,LXU,LX2,L1,ZK1	
4	23220-ZE3-610	COUNTERSHAFT COMP.	1	1	-	LH,LHB3,LHB5,LHE,LHW,LJ,LJG,LKE,LKF1,LMS,LT,LT,TK1,LWD,LWD1,LWP1,LX,LXE,LXE2,LXE4,LXE8,LXQ4,LXU,LX2,L1,ZK1	
5	23222-ZE3-W00	GEAR, COUNTER (BANKA)	1	-	-	LHP1,LP	
6	23710-ZE3-610	SHAFT, P.T.O. (33T)	1	1	-	LH,LHB3,LHB5,LHE,LHW,LJ,LJG,LKE,LKF1,LMS,LP,LT,TK1,LWD,LWD1,LWP1,LX,LXE,LXE2,LXE4,LXE8,LXQ4,LXU,LX2,L1,ZK1	
	23710-ZF6-Y30	SHAFT, P.T.O. (HPI)	1	-	-	LHP1	
	23710-ZK3-800	SHAFT, P.T.O. (33T)	1	-	-	LT	
7	90107-959-003	BOLT, HEX., 8X25	1	1	-	LH,LHB3,LHE,LHP1,LHW,LJ,LJG,LKE,LKF1,LMS,LP,LT,LT,TK1,LWD,LWD1,LWP1,LX,LXE,LXE4,LXE8,LXQ4,LXU,LX2,L1,ZK1	
8	90473-ZE3-010	WASHER, 8MM	1	1	-	LH,LHB3,LHE,LHP1,LHW,LJ,LJG,LKE,LKF1,LMS,LP,LT,TK1,LWD,LWD1,LWP1,LX,LXE,LXE4,LXE8,LXQ4,LXU,LX2,L1,ZK1	
9	90534-706-010	WASHER, LOCK, 8MM	1	(1)	-	LJ,LJG,LWD,LWP1,L1	
10	90741-ZE3-L60	KEY, 7X7X40	1	-	-	ZK1	
	90741-805-000	KEY, 7X7X33	1	(1)	-	LH,LHB3,LHE,LHP1,LHW,LJ,LJG,LKE,LKF1,LMS,LP,LT,TK1,LWD,LWP1,LX,LXE,LXE2,LXE4,LXE8,LXQ4,LXU,LX2,L1	
	90741-889-810	KEY, 7X7X33 (YELLOW)	(1)	(1)	-	LH,LHB3,LHE,LHP1,LHW,LJ,LJG,LKE,LKF1,LMS,LP,LT,TK1,LWD,LWD1,LWP1,LX,LXE,LXE2,LXE4,LXE8,LXQ4,LXU,LX2,L1	
	90745-ZK2-800	KEY, 6.3X6.3X33	1	-	-	LT	

2

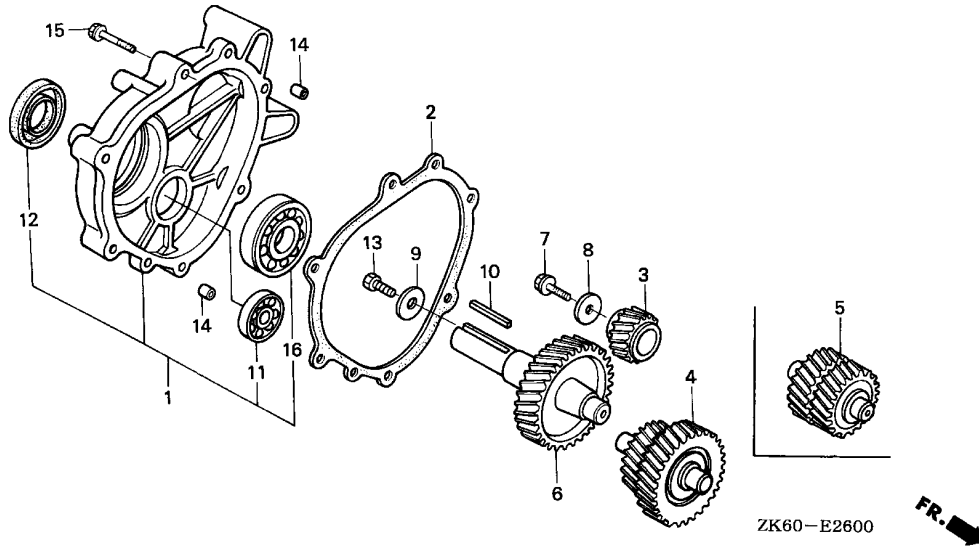

Ref. No.	Part No.	Description	Reqd. QTY			Serial No.	Parts catalogue code
			(1)	(2)	(3)		
11	91009-KJ1-003	BEARING, RADIAL BALL, 6202 (NTN)	1	1	-	-----	LH,LHB3,LHB5,LHE,LHP1,LHW,LJ,LJG,LKE,LKF1,LMS,LP,LT,LTk,LTk1,LWD LWD1,LWP1,LX,LXE,LXE2,LXE4,LXE8,LXQ4,LXU,LX2,L1,ZK1
12	91201-890-003	OIL SEAL, 30X46X8	1	1	-	-----	LH,LHB3,LHB5,LHE,LHP1,LHW,LJ,LJG,LKE,LKF1,LMS,LP,LT,LTk,LTk1,LWD LWD1,LWP1,LX,LXE,LXE2,LXE4,LXE8,LXQ4,LXU,LX2,L1,ZK1
13	92101-08025-0A	BOLT, HEX., 8X25	1	1	-	-----	LJ,LJG,LWD,LWP1,L1
14	94301-08140	DOWEL PIN, 8X14	2	2	-	-----	LH,LHB3,LHB5,LHE,LHP1,LHW,LJ,LJG,LKE,LKF1,LMS,LP,LT,LTk,LTk1,LWD LWD1,LWP1,LX,LXE,LXE2,LXE4,LXE8,LXQ4,LXU,LX2,L1,ZK1
15	95701-08040-00	BOLT, FLANGE, 8X40	6	6	-	-----	LH,LHB3,LHB5,LHE,LHP1,LHW,LJ,LJG,LKE,LKF1,LMS,LP,LT,LTk,LTk1,LWD LWD1,LWP1,LX,LXE,LXE2,LXE4,LXE8,LXQ4,LXU,LX2,L1,ZK1
16	96100-62060-00	BEARING, RADIAL BALL, 6206 ..	1	1	-	-----	LH,LHB3,LHB5,LHE,LHP1,LHW,LJ,LJG,LKE,LKF1,LMS,LP,LT,LTk,LTk1,LWD LWD1,LWP1,LX,LXE,LXE2,LXE4,LXE8,LXQ4,LXU,LX2,L1,ZK1



E-26-1

REDUCTION(1/6)

N10

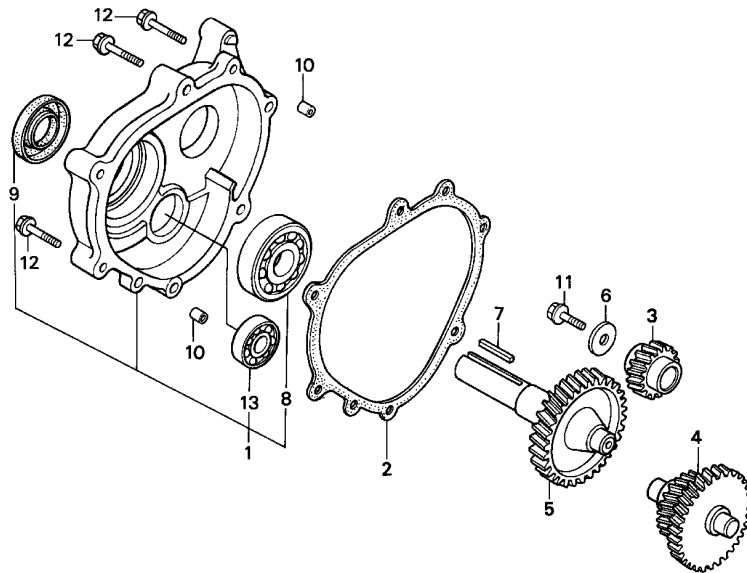

Ref. No.	L.O.N.	(Relative ref. Number) Description	F.R.T.
1	2141L1	COVER, REDUCTION GEAR CASE ...	0.2
2	2141Q0	PACKING, REDUCTION CASE	0.2
3	2141L2	GEAR, PRIMARY DRIVE	0.2
4	2091A2	COUNTERSHAFT	0.2
5	2141H4	SHAFT, POWER TAKE OFF	0.2
8	2141A8	BEARING, POWER TAKE OFF SHAFT	0.3
9	2141F2	OIL SEAL, POWER TAKE OFF SHAFT	0.3
13	2101B0	BEARING, COUNTERSHAFT	0.3

ZK60-E2601



Ref. No.	Part No.	Description	Reqd. QTY			Serial No.	Parts catalogue code
			(1)	(2)	(3)		
1	11500-ZE3-640	COVER ASSY., GEAR CASE	1	-	-	-----	HA2,HH,HJA2
2	11521-ZE2-800	PACKING, CHAIN CASE COVER ...	1	-	-	-----	HA2,HH,HJA2
3	22103-ZE3-640	GEAR, PRIMARY DRIVE (12T) ...	1	-	-	-----	HA2,HH,HJA2
4	23220-ZE3-640	COUNTERSHAFT COMP.	1	-	-	-----	HA2,HH,HJA2
5	23710-ZE3-640	SHAFT, P.T.O. (34T)	1	-	-	-----	HA2,HH
	23710-ZF6-U50	SHAFT, P.T.O.	1	-	-	-----	HJA2
6	90473-842-000	WASHER, 8MM	1	-	-	-----	HA2,HH,HJA2
7	90745-ZE2-600	KEY, 6.3X6.3X43	1	-	-	-----	HA2,HH,HJA2
8	91006-MT3-003	BEARING, RADIAL BALL, 6206 (NTN)	1	-	-	-----	HA2,HH,HJA2
9	91201-890-003	OIL SEAL, 30X46X8	1	-	-	-----	HA2,HH,HJA2
10	94301-08140	DOWEL PIN, 8X14	2	-	-	-----	HA2,HH,HJA2
11	95701-08025-00	BOLT, FLANGE, 8X25	1	-	-	-----	HA2,HH,HJA2
12	95701-08040-00	BOLT, FLANGE, 8X40	6	-	-	-----	HA2,HH,HJA2
13	96100-63020-00	BEARING, RADIAL BALL, 6302 ..	1	-	-	-----	HA2,HH,HJA2

2

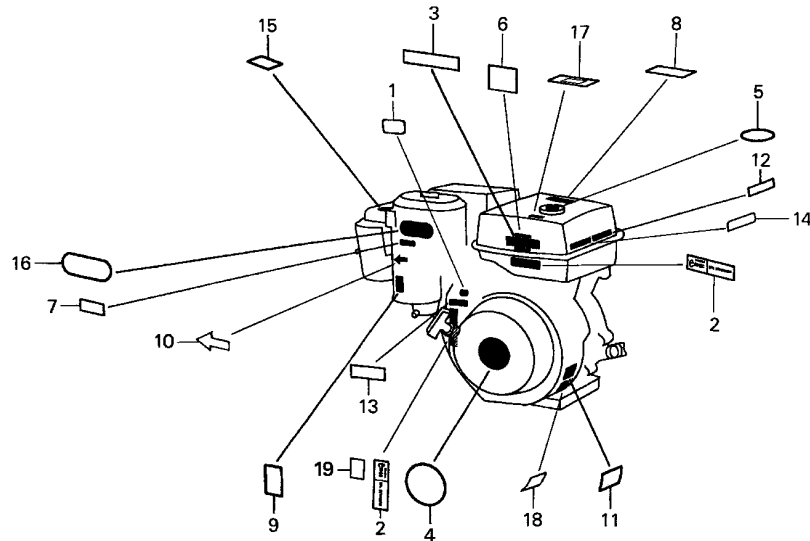

ZK60-E2800A

Ref. L.O.N. (Relative ref. Number) F.R.T.
No. Description

NO INFORMATION

Ref. No.	Part No.	Description	Reqd. QTY			Serial No.	Parts catalogue code
			GX390K1				
			(1)	(2)	(3)		
1	87124-ZV3-010	MARK, EMERGENCY SWITCH INDICATION	-	-	1	-----	VAP,VXP,VXQP
2	87135-ZE2-000	LABEL, E-SPEC (HONDA) (EPA STANDARD)(15.5X60.0)	1	-	-	-----	LWD,LWD1,SXK
	87135-ZE2-020	LABEL, E-SPEC (15.5X27.5) ...	1	-	-	-----	SXK1
			1	-	-	3937628	VWC7
			1	-	-	3933247	EDS6,EDT6
			1	-	-	3937628	LXE4,LXQ4,QE,QKA4,QMEO,QXB,QXB7,QXC4,QXEB,QXE4,QXE7,QXQ4,QXQ7 SCK4,SHQ4,SMC1,SMD3,SME0,SME6,SNC,STC4,SXB,SXB7,SXEB,SXE4,SXE7 SXQ4,VKE4,VKX4,VNG1,VNG2,VN17,VN27,VSD,VSD4,VSD7,VTH4,VWT4,VXB VXB7,VXEB,VXE4,VXE7,VXQ4
			1	-	-	4121053	EDS,EDS1,EDS7,EDT1,EDT5,ED8,ED9,ES3,ES4,ES5,EWS1,EWS3,EWS4,EWS5 HH,LH,LHB3,LHB5,LHE,LHP1,LHW,LJ,LJG,LKF1,LMS,LP,LT,LTK,LTK1,LWD LWD1,LWP1,LX,LXE,LXE8,LXU,PX,PXE8,PXU,QH,QHB3,QHB5,QHE,QHP1,QMH QNE8,QX,QXC,QXE,QXE8,QXU,SH,SHB3,SHE,SHW,SJ,SJG,SKAE,SME1,SM11 STS,SWE,SWX,SX,SXC,SXE,SXE8,SXK,SXU,VAA1,VAA8,VMQ,VMQ3,VMT,VMT3 VSB1,VSB3,VS3,VS5,VTE5,VX,VXE,VXE8,VXT1,VXU,VXU1,VX8,ZK1
			-	1	-	4121053	
			-	-	1		
3	87520-ZH8-000	MARK A, COMBINATION	1	-	-	-----	LJ,LJG,LKF1,LTK,LTK1,LWD,LWP1,SHW,SJ,SJG,SME1,SM11,STS
4	87521-ZF6-W01	EMBLEM	1	(1)	-	-----	EWS1,L1



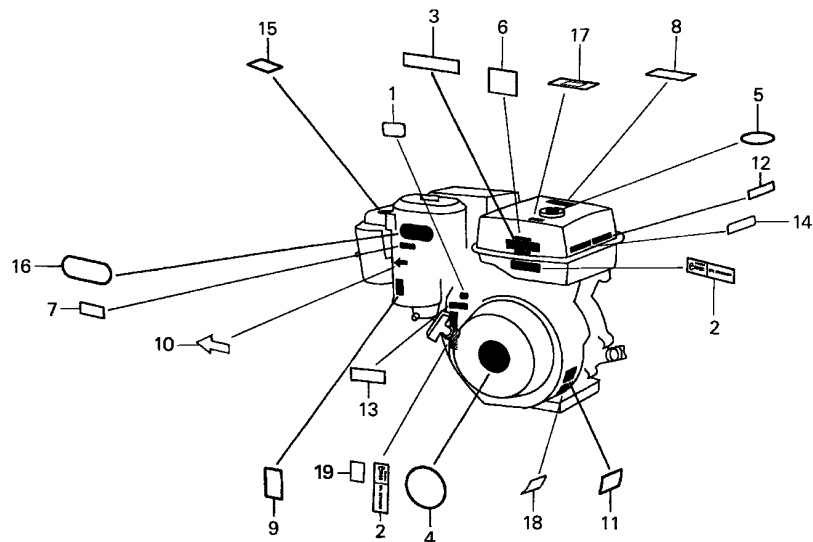

ZK60-E2800A



Ref. No.	Part No.	Description	Reqd. QTY			Serial No.	Parts catalogue code
			(1)	(2)	(3)		
(4)	87521-ZF6-W02	EMBLEM	1	-	1	-----	ED9,VAP,VXP,VXQP
			1	-	-	-----	3539271 EDD2,EDS,EDS1,EDS2,EDS6,EDS7,EDT1,EDT5,EDT6,ED6,ED8,ENT2,EN6,ES3 ES4,ES5,EWS3,EWS4,EWS5,HA2,HH,HJA2,LH,LHB3,LHB5,LHE,LHW,LJ,LJG,LT LX,LXE,LXE2,LXE4,LXE8,LXQ4,LXU,LX2,PAE2,PA2,PX,PXE8,PXU,QAA2,QAE2 QAE6,QA2,QA26,QDW9,QE,QH,QHB3,QHB5,QHE,QHP1,QKA4,QK4,QMEO,QMH QNE2,QNE6,QNE8,QNE9,QNR2,QNR6,QT,QWA2,QX,QXB,QXB7,QXC4,QXC6,QXC9 QXE,QXEB,QXE4,QXE6,QXE7,QXE8,QXQ4,QXQ7,QXS4,QXU,SCK4,SH,SHB3,SHE SHQ4,SJ,SJG,SKAE,SMC1,SMD3,SME0,SME1,SM11,SM32,SN,SNC,STC4,SWA4 SWE,SWX,SX,SBX,SBX7,SXC,SXE,SXEB,SXE4,SXE7,SXE8,SXQ4,SXU,VAA1 VAC2,VAG2,VA2,VC2,VDE2,VD2,VKB2,VMA2,VME2,VMT,VM2,VNG1,VNG2,VN17 VN27,VPE4,VPE7,VPX4,VPX7,VS1,VS3,VSD,VSD4,VSD7,VTE5,VWA2,VWT4 VX,VXB,VXB7,VXEB,VXE2,VXE4,VXE6,VXE7,VXE8,VXQ4,VXT1,VXU,VXU1,VX8
	87521-ZF6-W03	EMBLEM (GX390 HONDA 13.0) ...	-	(1)	-	-----	3539271 LMS,QC2,QSC2,SMX2,STS,VAA8,VKE4,VKX4,VMQ,VMQ3,VMS2,VMT3,VS3,VS5 VTH4,VVC,VVC7,VVE,VXG,VXG2
			1	-	-	-----	3539272 EDD2,EDS,EDS1,EDS2,EDS6,EDS7,EDT1,EDT5,EDT6,ED6,ED8,ENT2,EN6,ES3 ES4,ES5,EWS3,EWS4,EWS5,HA2,HH,HJA2,LH,LHB3,LHB5,LHE,LHW,LJ,LJG,LT LX,LXE,LXE2,LXE4,LXE8,LXQ4,LXU,LX2,PAE2,PA2,PX,PXE8,PXU,QAA2,QAE2 QAE6,QAW,QA2,QA26,QDW9,QE,QH,QHB3,QHB5,QHE,QHP1,QKA4,QKB2,QK4 QMEO,QMH,QND,QNE2,QNE6,QNE8,QNE9,QNK,QNR2,QNR6,QT,QWA2,QWA4,QWC4 QWH2,QX,QXB,QXB7,QXC,QXC4,QXC6,QXC9,QXE,QXEB,QXE4,QXE6,QXE7,QXE8 QXQ4,QXQ7,QXS4,QXU,SCK4,SH,SHB3,SHE,SHQ4,SJ,SJG,SKAE,SMC1,SMD3 SME0,SME1,SM11,SM32,SN,SNC,STC4,SWA4,SWE,SWX,SX,SBX,SBX7,SXC,SXE SXEB,SXE4,SXE7,SXE8,SXQ4,SXU,VAA1,VAC2,VAG2,VA2,VCN2,VC2,VDB2 VDE2,VD2,VKB2,VK2,VMA2,VME2,VMT,VM2,VNG1,VNG2,VN17,VN27,VPE4,VPE7 VPX4,VPX7,VS1,VS3,VSD,VSD4,VSD7,VTE5,VWA2,VWT4,VX,VXB,VXB7,VXE VXEB,VXE2,VXE4,VXE6,VXE7,VXE8,VXQ4,VXT1,VXU,VXU1,VX8
	5 87522-ZE1-810	MARK, CAUTION	-	(1)	-	-----	3539272 LHB3,LHB5,LT,QHB3,QHB5,SHB3
			1	-	-	-----	

Ref. No.	Part No.	Description	Reqd. QTY			Serial No.	Parts catalogue code
			(1)	(2)	(3)		
6	87522-ZH8-W41	MARK, CAUTION (PICTOGRAPH) ..	1	-	1	-----	LKE, LXE4, LXQ4, QE, QKA4, QK4, QMEO, QXB, QXB7, QXC4, QXEB, QXE4, QXE7, QXQ4, QXQ7, SCK4, SHQ4, SKAE, SMC1, SMD3, SME0, SME6, SNC, STC4, SXB, SXB7, SXEB, SXE4, SXE7, SXQ4, VSD, VSD7, VXB, VXB7, VXEB, VXE4, VXE7, VXQP, VXQ4
	87522-ZH9-821	LABEL, CAUTION (THAI)	1	-	-	-----	LT, QT
7	87524-883-690	MARK, AIR CLEANER CAUTION (OIL BATH) (ARABIC)	1	-	-	-----	LT, QT, SWX
8	87526-ZH8-000	MARK B, COMBINATION	1	-	-	-----	LJ, LJG, LKF1, LTK, LTK1, LWD, LWP1, SHW, SJ, SJG, SME1, SM11, STS
9	87528-ZE1-690	MARK, CHOKE (THAI)	1	-	-	-----	LT, QT
	87528-ZE2-810	MARK, CHOKE (ORANGE)	1	-	-	-----	LMS, LWP1
	87528-ZF6-W40	MARK, CHOKE (BLACK)	1	-	-	-----	LKE, LXE4, LXQ4, QE, QKA4, QK4, QMEO, QWA4, QWC4, QXB, QXB7, QXC4, QXEB, QXE4, QXE7, QXQ4, QXQ7, SCK4, SHQ4, SKAE, SMC1, SMD3, SME0, SME6, SNC, STC4, SWA4, SXB, SXB7, SXEB, SXE4, SXE7, SXQ4, VNG1, VNG2, VN17, VN27, VSD, VSD7, VWC7, VXB, VXB7, VXEB, VXE4, VXE7, VXQ4
	87528-777-000	MARK, CHOKE	1	-	-	-----	SME1
10	87528-883-661	MARK, CHOKE	-	-	1	-----	VAP, VXP, VXQP
11	87530-ZF6-W01	LABEL, SPECIFICATION	1	-	-	-----	SHW, SJ, SJG, SME1, SM11, STS
	87530-ZF6-W10	1	-	-	-----	ED6, PX
	87530-ZF6-W41	-	(1)	-	-----	
	87594-ZB4-A00	MARK, OIL CAUTION	1	(1)	-	-----	LJ, LJG, LKF1, LMS, LTK, LTK1, LWD, LWP1, L1
12	87532-ZB4-G60	MARK, OIL ALERT (GERMAN)	1	-	-	-----	EDD2, EDS, EDS1, EDS2, EDS6, EDS7, EDT1, EDT5, EDT6, ED6, ENT2, EN6, VC2, VXG
	87532-ZB4-H50	MARK, OIL ALERT (FRENCH)	1	(1)	-	-----	QXE, VNG1
13	87532-ZH8-W40	MARK, THROTTLE INDICATION ...	1	-	1	-----	ED9, HJA2, LX, LXE, LXE8, LXU, LX2, L1, PX, PXE8, PXU, QDW9, QNE9, QNR2, QX, QXC6, QXC9, QXE, QXE8, QXU, SWX, SX, SXE, SXE8, SXU, VAG2, VDE2, VX, VXE8, VXU, VXU1, VX8
14	87532-ZH8-000	MARK, OIL ALERT (INTERNAL) ..	1	(1)	-	-----	LKE, LXE4, LXQ4, QE, QKA4, QK4, QMEO, QWA4, QWC4, QXB, QXB7, QXC4, QXEB, QXE4, QXE7, QXQ4, QXQ7, SCK4, SHQ4, SMC1, SMD3, SME0, SME6, SNC, STC4, SWA4, SXB, SXB7, SXEB, SXE4, SXE7, SXQ4, VAP, VNG1, VNG2, VN17, VN27, VXB, VXB7, VXEB, VXE4, VXE7, VXP, VXQP, VXQ4
15	87534-ZE1-841	LABEL, AIR CLEANER CAUTION ..	1	-	-	-----	SHW, STS, V1
			-	(1)	-	-----	LWD, QC2, QDW9, QSC2, QXC6, QXC9, SNC
16	87535-ZE1-840	MARK, AIR CLEANER SALES POINT	1	-	-	-----	3541006 LWD, QDW9, QXC6, QXC9, QXS4, SNC
	87535-ZE1-841	1	-	-	-----	3541006
			1	-	-	-----	QC2, QSC2
			1	-	-	-----	3541007 LWD, QDW9, QWA4, QWC4, QXC, QXC6, QXC9, QXS4, SNC
			-	(1)	-	-----	3541007
17	87565-ZE2-A01	MARK, FUEL INDICATION (PICTOGRAPH)	1	-	-	-----	SKAE, STC4
	87565-ZE2-000	MARK, FUEL INDICATION (JAPANESE)	1	(1)	-	-----	LJG, LKF1, LMS, LTK, LTK1, LWD, LWD1, LWP1, SHW, SJG, STS, V1
	87565-ZE2-810	MARK, FUEL INDICATION (ENGLISH)	1	-	-	-----	VME2, VM2
			-	(1)	-	-----	
18	87594-ZB4-A00	MARK, OIL CAUTION	1	-	-	-----	EDS1, EDT1, VC2, VXG
19	87114-ZH7-000	LABEL, WARNING (NOT CERTIFIED FOR SALE)	1	-	-	-----	1100745 SXX1
			1	-	-	-----	4030409 EDS7, EDT5, ES5, LH, LHB3, LHB5, LHE, LHP1, LHW, LJ, LJG, LKF1, LMS, LP, LT, LTK, LTK1, LWD1, LWP1, LX, LXE, PX, QH, QHB3, QHB5, QHP1, QMH, QT, QX, QXC, QXE, SH, SHB3, SHE, SHW, SJ, SJG, SKAE, SME1, SM11, SN, STS, SWE, SWX, SX, SXC, SXE, SXX, VMQ, VMQ3, VMT, VMT3, VSB1, VSB3, VTE5, VX, VXE, VXT1
			1	-	-	-----	4107534 VS3, VS5
			1	-	-	-----	4112355 EDS, EDS1, EDT1, ED8, ED9, ES3, ES4, EWS1, EWS3, EWS4, EWS5, HH, LWD, QHE, VXU, VXU1, ZK1
			-	1	-	-----	4112355



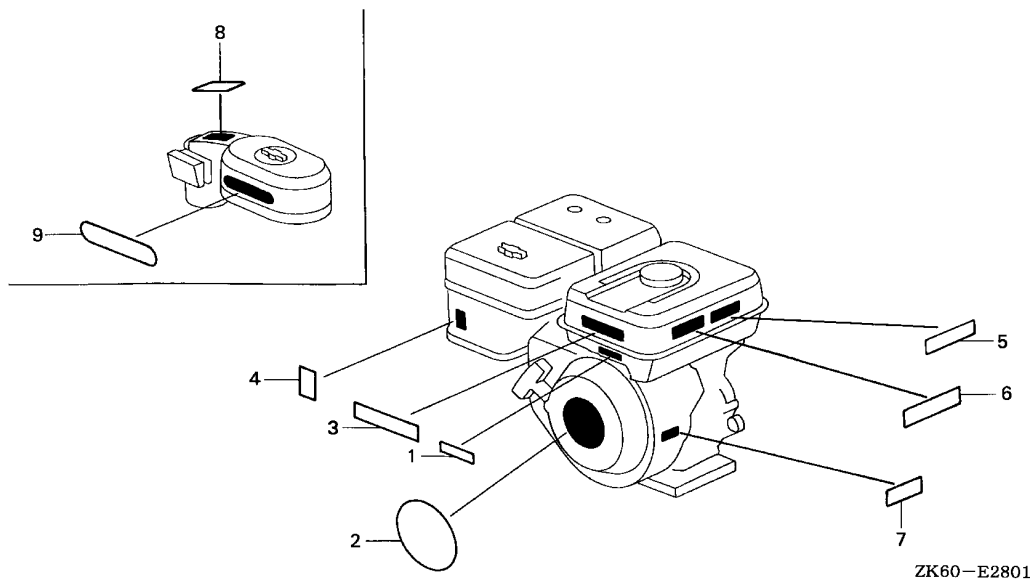

Ref. L.O.N. (Relative ref. Number) F.R.T.
No. Description

NO INFORMATION

2

Ref. No.	Part No.	Description	Reqd. QTY			Serial No.	Parts catalogue code
			GX390K1				
			(1)	(2)	(3)		
1	87135-ZE2-010	LABEL, E-SPEC (EPA STANDARD) (15.5X60.0)	1	-	-	----- QXC, VXE	
2	87521-ZF6-W02	EMBLEM	1	-	-	----- QAW, QKB2, QND, QNK, QWA4, QWC4, QWH2, QWT2, QXC, VAC2, VCN2, VDB2, VK2, VXE	
3	87522-ZH9-010	LABEL, CAUTION (ENGLISH, ETC.)	1	-	-	----- QND, QNK, QWH2, QWT2, QXC, VXE	
4	87528-ZE2-810	MARK, CHOKE (ORANGE)	1	-	-	----- 4066625 QAW	
5	87532-ZB4-H50	MARK, OIL ALERT (FRENCH)	1	-	-	----- 4066625 QAW	
			1	-	-	----- QXC, VXE	
6	87532-ZH8-810	MARK, OIL ALERT (EXTERNAL) ..	1	-	-	----- QAW, QND, QWH2, QWT2, QXC, VXE	
7	87532-ZH8-810	MARK, OIL ALERT (EXTERNAL) ..	1	-	-	----- VCN2	
8	87534-ZE1-841	LABEL, AIR CLEANER CAUTION ..	1	-	-	----- QWA4, QWC4, QWH2, QWT2, QXC	
9	87535-ZE1-841	MARK, AIR CLEANER SALES POINT	1	-	-	----- QWA4, QWC4, QWH2, QXC	

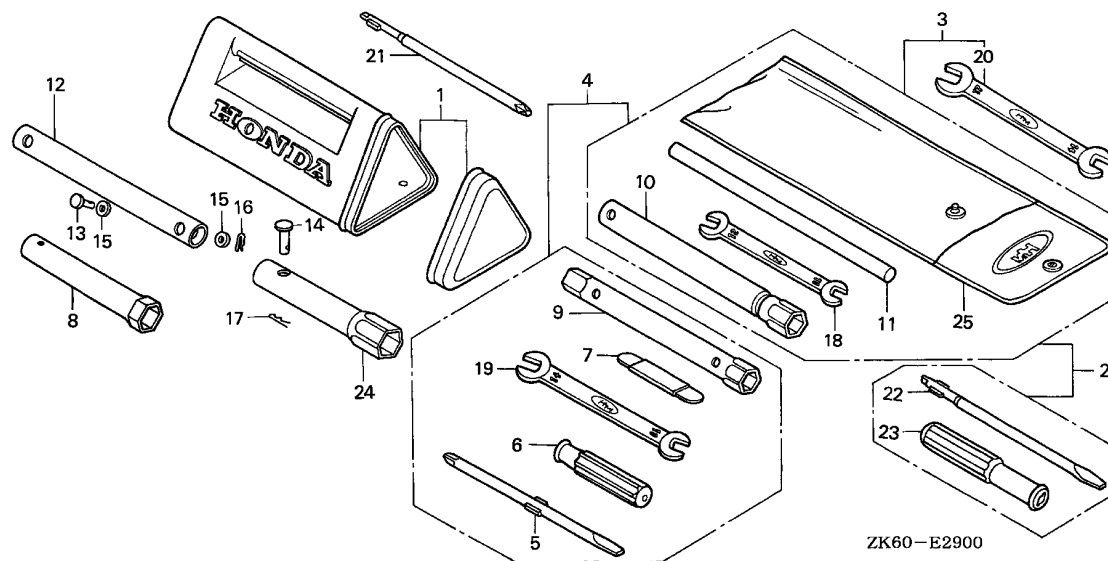

Ref. L.O.N. (Relative ref. Number) F.R.T.
No. Description

NO INFORMATION

Ref. No.	Part No.	Description	Reqd. QTY			Serial No.	Parts catalogue code
			(1)	(2)	(3)		
1	83501-ZF1-000	BOX, TOOL	1	-	-	LHB3,LT,QHB3,QT,SHB3,SWX,VSB1,VSB3	
2	89000-ZB6-000	TOOL KIT	1	-	-	LHB5,QHB5	
3	89000-ZE1-000	TOOL KIT	1	-	-	LHP1,LHW,LTK,LTK1,QHP1,QMH	
	89000-ZH7-T00	1	(1)	-	SN	
4	89001-ZF1-000	BAG SET, TOOL	1	-	-	LHB3,LT,QHB3,QT,SHB3,SWX,VSB1,VSB3	
5	89102-538-000	SHAFT, SCREW DRIVER	1	-	-	LHB3,LT,QHB3,QT,SHB3,SWX,VSB1,VSB3	
6	89103-538-000	GRIP	1	-	-	LHB3,LT,QHB3,QT,SHB3,SWX,VSB1,VSB3	
7	89210-ZF1-000	GAUGE ASSY., THICKNESS	1	-	-	LHB3,LT,QHB3,QT,SHB3,SWX,VSB1,VSB3	
8	89216-ZB4-000	WRENCH, PLUG	1	-	-	EDD2,EDS,EDS1,EDS2,EDS6,EDS7,EDT1,EDT5,EDT6,ED6,ENT2,EN6,ES3,ES4 ES5,EWS1,EWS3,EWS4,EWS5,VC2,VMQ,VMQ3,VMT,VMT3,VS3,VS5,VXG	
9	89216-ZF1-000	WRENCH, BOX	1	-	-	LHB3,LT,QHB3,QT,SHB3,SWX,VSB1,VSB3	
10	89218-ZE1-000	WRENCH COMP., SPARK PLUG	1	-	1	ED8,ED9,HA2,LHB3,LHP1,LHW,LJ,LJG,LKF1,LT,LTK,LTK1,LWD,PAE2,PA2 QAA2,QAE2,QAE6,QAW,QA2,QA26,QHB3,QHP1,QKB2,QMH,QNE2,QNE6,QNE9,QNK QT,QTR2,QWA2,SHB3,SHW,SJ,SJG,SMC1,SMD3,SME1,SMX2,SM11,SM32,SN STC4,STS,SWX,SXK,SXKP,SXK1,VA2,VD2,VKE4,VKX4,VMA2,VM2,VNG1,VN17 VSB1,VSB3	
			(1)	-	-	HJA2,LP,QND,QNE8,QNR2,QNR6,VN27	
	99004-21003	WRENCH, BOX (P21)	1	(1)	-	LHB5,QHB5	
11	89219-805-000	HANDLE, BOX WRENCH	1	-	-	LHB3,LHP1,LHW,LT,LTK,LTK1,LWD,QHB3,QHP1,QMH,QT,SHB3,SME1,SM11 SM32,SN,STS,SWX,VSB1,VSB3	
	99005-01000	BAR A, HANDLE	-	(1)	-	LHB5,QHB5	
12	89220-ZE2-000	PIPE, BOX WRENCH EXTENSION ..	-	(1)	-		
	89220-ZE3-L60	1	-	-	LTK1,ZK1	
13	90752-752-000	PIN, FLAT, 6X27.5	1	-	-	LTK1,ZK1	



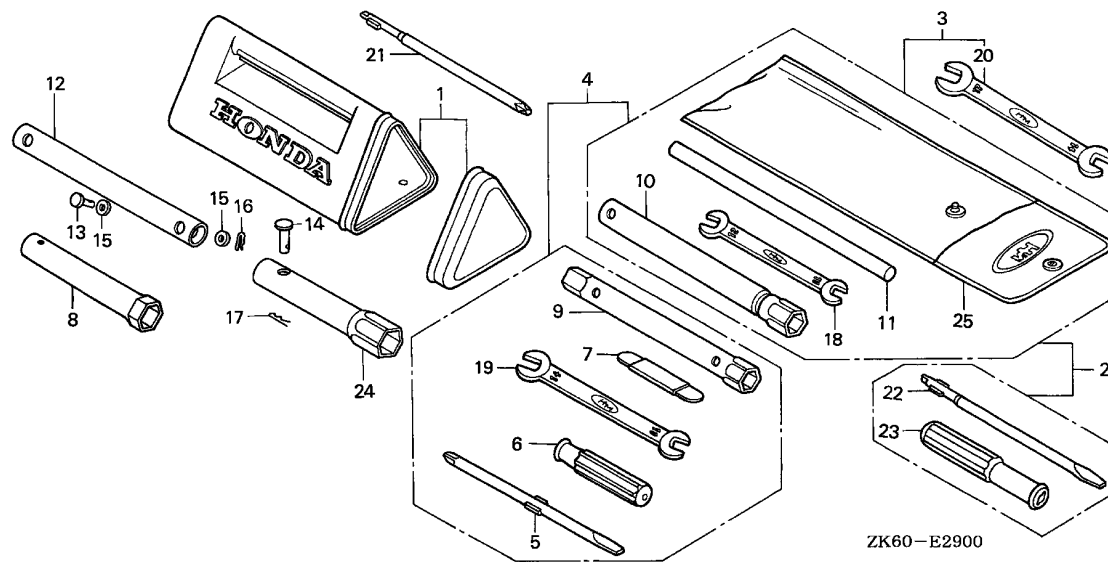

ZK60-E2900

Ref. No.	Part No.	Description	Reqd. QTY			Serial No.	Parts catalogue code
			GX390K1				
			(1)	(2)	(3)		
14	90755-758-L00	PIN, ROLLER ARM, 8X22	-	(1)	-	-	LTK1,ZK1
15	94101-06000	WASHER, PLAIN, 6MM	2	-	-	-	-
16	94251-06000	PIN, LOCK, 6MM	1	-	-	-	LTK1,ZK1
17	94252-08000	PIN, LOCK, 8MM	-	(1)	-	-	-
18	99001-10120	SPANNER, 10X12	1	-	-	-	LHB3,LHB5,LHP1,LHW,LT,LTK,LTK1,LWD,QHB3,QHB5,QHP1,QMH,QT,SHB3,SWX VSB1,VSB3
19	99001-10140	SPANNER, 10X14	-	(1)	-	-	LHB3,LT,QHB3,QT,SHB3,SWX,VSB1,VSB3
20	99001-14170	SPANNER, 14X17	1	-	-	-	LHP1,LHW,LTK,LTK1,LWD,QHP1,QMH
			-	(1)	-	-	-
21	99003-20000	DRIVER PLUS SCREW 2,(NO.3)	1	-	-	-	LTK1,ZK1
22	99003-30000	DRIVER MINUS SCREW 3,(NO.2)	1	-	-	-	LHB5,QHB5
23	99003-50000	GRIP, SCREW DRIVER	1	-	-	-	LHB5,QHB5
24	99004-21003	WRENCH, BOX (P21)	1	-	-	-	LTK1,ZK1
			-	(1)	-	-	-
25	99008-02000	BAG, TOOL, 200MM	1	-	-	-	LHB5,QHB5
	99008-02300	BAG, TOOL, 230MM	1	-	-	-	LHB3,LHP1,LHW,LT,LTK,LTK1,LWD,QHB3,QHP1,QMH,QT,SHB3,SN,SWX,VSB1 VSB3
			-	(1)	-	-	-

E-29-1

TOOL(2)

2-B 1

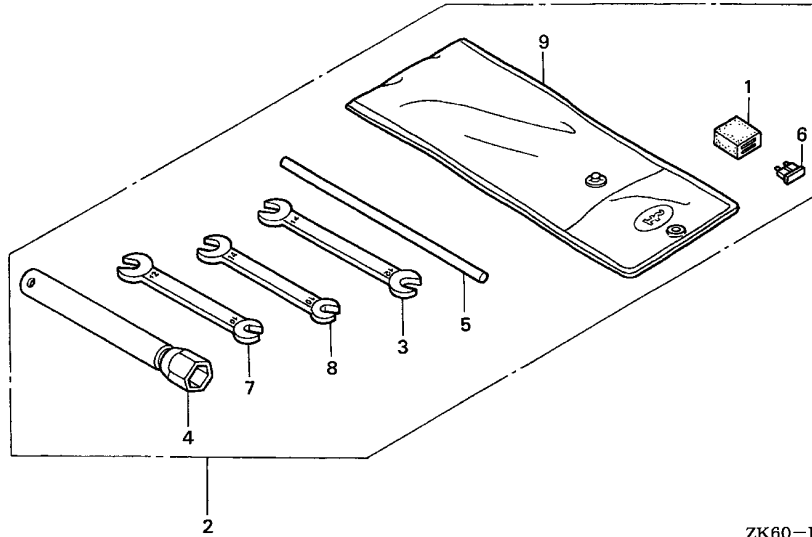

ZK60-E2901

Ref. No.	L.O.N.	(Relative ref. Number) Description	F.R.T.
----------	--------	---------------------------------------	--------

NO INFORMATION

Ref. No.	Part No.	Description	Reqd. QTY			Serial No.	Parts catalogue code
			(1)	(2)	(3)		
1	38306-KK4-000	SUSPENSION, WINKER RELAY (MITSUBA)	1	-	-	-----	LWD1,LWP1
2	89000-766-800	TOOL SET	1	-	-	-----	LWD1,LWP1
3	89216-KB7-000	SPANNER, 12X14	1	-	-	-----	LWD1,LWP1
4	89218-ZE1-000	WRENCH COMP., SPARK PLUG	1	-	-	-----	LWD1,LWP1
5	89219-805-000	HANDLE, BOX WRENCH	1	-	-	-----	LWD1,LWP1
6	98200-32000	FUSE, BLADE (20A)	2	-	-	-----	LWD1,LWP1
7	99001-10120	SPANNER, 10X12	1	-	-	-----	LWD1,LWP1
8	99001-10140	SPANNER, 10X14	1	-	-	-----	LWD1,LWP1
9	99008-02300	BAG, TOOL, 230MM	1	-	-	-----	LWD1,LWP1

2

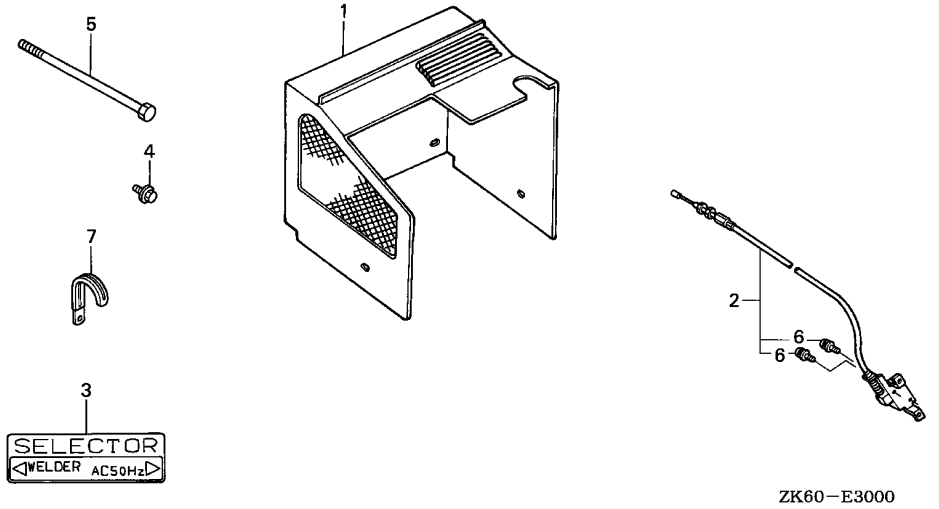

Ref. No.	L.O.N.	(Relative ref. Number) Description	F.R.T.
1	6221H2	COVER, REACTOR	0.2
2	6151F8	SWITCH, FREQUENCY CHANGE	0.2

2

Ref. No.	Part No.	Description	Reqd. QTY			Serial No.	Parts catalogue code
			GX390K1				
			(1)	(2)	(3)		
1	31195-ZC2-800	COVER, REACTOR	1	-	-	-----	EWS1,EWS3,EWS4,EWS5
2	36215-ZC2-851	SWITCH ASSY., FREQUENCY CHANGE	1	-	-	-----	EWS4
3	87543-ZC2-850	MARK, SELECTOR INDICATION (ENGLISH)	1	-	-	-----	EWS1,EWS4
4	90019-883-000	BOLT, FLANGE, 5X10	1	-	-	-----	EWS1,EWS3
5	90021-ZC2-800	BOLT, HEX., 10X283	1	-	-	-----	EWS1,EWS3,EWS4,EWS5
6	90085-ZA8-003	SCREW-WASHER, 3X25	2	-	-	-----	EWS4
7	91406-671-000	CLIP, WIRE HARNESS	1	-	-	-----	3789508 EWS4,EWS5
			1	-	-	-----	3895095 EWS1,EWS3
	91406-166-000	CLIP, WIRE	1	-	-	-----	3789509 ----- EWS4,EWS5
			1	-	-	-----	3895096 ----- EWS1,EWS3

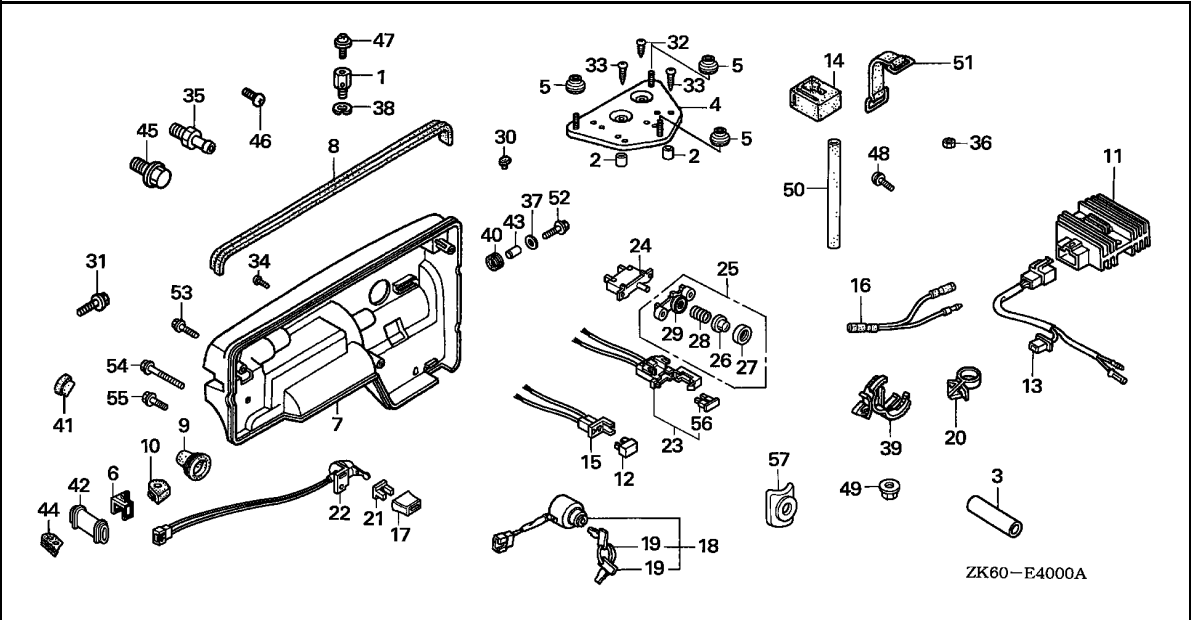

Ref. No.	L.O.N. (Relative ref. Number)	Description	F.R.T.
NO INFORMATION			

Ref. No.	Part No.	Description	Reqd. QTY			Serial No.	Parts catalogue code
			(1)	(2)	(3)		
1	16594-883-010	HOLDER, WIRE	1	-	-	LTK1	
2	17233-896-701	COLLAR, AIR CLEANER CASE	2	-	-	SKAE	
3	18301-ZE2-V60	COLLAR, 10X16X53	1	-	-	ED6	
4	18436-ZH8-W40	BASE COMP., MUFFLER COVER	1	-	-	SKAE	
5	18466-ZH8-W40	SPACER, MUFFLER COVER	3	-	-	SKAE	
6	30561-ZB4-000	CLIP, WIRE	1	-	-	EDD2,EDS,EDS1,EDS2,EDS6,EDS7,EDT1,EDT5,EDT6,ED6	
7	31425-ZB4-010ZD	CASE, CONTROL *R280*.....POWER RED	1	-	-	EDS,ED6	
8	31462-ZB4-000	RUBBER, CONTROL	1	-	-	EDS,ED6	
9	31482-ZB4-003	GROMMET, MAIN CORD	1	-	-	EDS,ED6	
10	31483-ZB4-003	GROMMET, SWITCH CORD	1	-	-	EDS,ED6	
11	31600-ZE2-861	RECTIFIER ASSY., REGULATOR (10A)	1	-	-	QNK,QWC4	
12	31700-124-008	RECTIFIER ASSY., SILICON (SHINDENGEN)	1	-	-	EDD2,EDS,EDS1,EDS2,EDS6,EDS7,ENT2,LKF1,LTK,LTK1,QC2,QKB2,VPE4 VPE5,VPE7,VSD4,VVE	
13	32110-ZE2-860	HARNESS ASSY., SUB WIRE	1	-	-	QNK,QWC4	
14	32127-738-700	SUSPENSION, COUPLER	1	-	-	LKF1,LTK,LTK1,VPE4,VPE5,VPE7	
15	32130-ZE1-000	COUPLER COMP.	1	-	-	EDD2,EDS,EDS1,EDS2,EDS6,EDS7,ENT2,LKF1,LTK1	
16	32197-ZH8-003	SUB HARNESS	1	-	-	QNK	
17	32343-892-003	KNOB, COCK LEVER	1	-	-	EDT1,EDT5,EDT6,ED6,EWS4	
18	35100-ZB4-013	SWITCH ASSY., COMBINATION	1	-	-	EDD2,EDS,EDS1,EDS2,EDS6,EDS7,ENT2,ES4,EWS4,EWS5,VSB3,VS5	
19	35111-880-003	KEY COMP.	2	-	-	3853664 EDD2,EDS,EDS1,EDS2,EDS6,EDS7,ENT2,ES4,EWS4,EWS5,VSB3	
	35111-880-013	2	-	-	VS5	
20	36103-ZE1-000	HOLDER, STOP SWITCH CORD	1	-	-	3853665 EDD2,EDS,EDS1,EDS2,EDS6,EDS7,ENT2,ES4,EWS4,EWS5,VSB3	
			1	-	-	QNK	



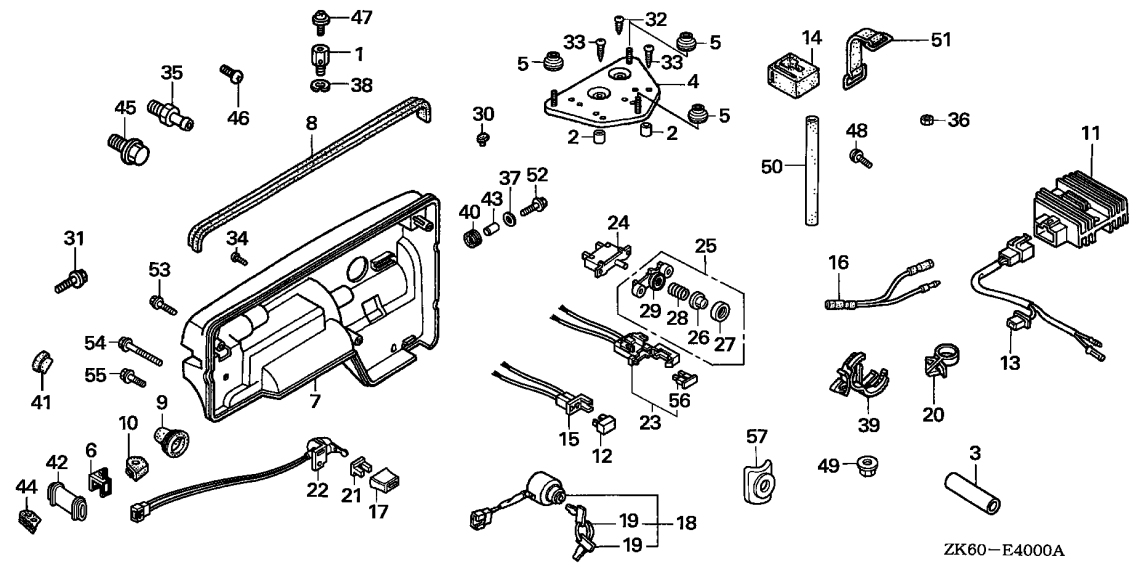

ZK60-E4000A

Ref. No.	Part No.	Description	Reqd. QTY			Serial No.	Parts catalogue code
			(1)	(2)	(3)		
21	36106-892-003	BUSH, CONTROL KNOB	1	-	-	EDT1,EDT5,EDT6,ED6	
22	36110-ZB4-701	SWITCH ASSY., ENGINE KILL	1	-	-	EDT1,EDT6,ED6	
23	38220-ZE1-000	CASE COMP., FUSE	1	-	-	EDS,EDS1,EDS2,EDS6,EDS7	
	38220-ZE2-R70	1	-	-	EDD2,ENT2	
24	38240-VA3-900	PROTECTOR, CIRCUIT (1.0A) ...	1	-	-	EDS,EDS1,EDS2,EDS6,EDS7	
	38240-ZE2-840	PROTECTOR, CIRCUIT (3.5A) ...	1	-	-	EDD2	
25	38250-898-000	LENS ASSY., PROTECTOR	1	-	-	EDD2,EDS,EDS1,EDS2,EDS6,EDS7	
26	38251-898-000	LENS	1	-	-	EDD2,EDS,EDS1,EDS2,EDS6,EDS7	
27	38252-898-000	CAP, LENS	1	-	-	EDD2,EDS,EDS1,EDS2,EDS6,EDS7	
28	38253-898-000	SPRING, COIL	1	-	-	EDD2,EDS,EDS1,EDS2,EDS6,EDS7,VC2,VN27	
29	38254-898-000	HOLDER, LENS	1	-	-	EDD2,EDS,EDS1,EDS2,EDS6,EDS7	
30	76122-952-000	STOPPER, DISCHARGE GUARD	2	-	-	EDS	
			4	-	-	VS3,VS5	
31	90013-883-000	BOLT, FLANGE, 6X12(CT200) ...	1	-	-	EDD2,ED6,ENT2,EN6	
32	90050-ZE1-000	SCREW, TAPPING, 5X8	1	-	-	SKAE	
33	90050-ZH8-W40	SCREW, TAPPING, 5X25	2	-	-	SKAE	
34	90101-692-000	SCREW, GLOVE BOX	1	-	-	EDS,EDS1,EDS2,EDS6,EDS7,EDT1,EDT5,EDT6,ED6	
35	90131-ZE3-790	PLUG, OIL DRAIN	2	-	-	SM32	
36	90302-KF9-900	NUT, HEX., 5MM	3	-	-	SKAE	
37	90506-500-000	WASHER, AIR DUCT	3	-	-	EDS,ED6	
38	90605-230-000	CIRCLIP, 5MM	1	-	-	LTK1	
39	90684-ZA0-601	CLIP, HARNESS	1	-	-	QNK,QWT2	
40	90852-898-000	RUBBER, CONTROL BOX	3	-	-	EDS,ED6	
41	90855-ZB4-000	GROMMET, CRANKCASE	1	-	-	VMQ,VMQ3,VMT,VMT3	
42	91406-ZB4-000	TUBE, CORD	1	-	-	EDD2,EDS,ED6	

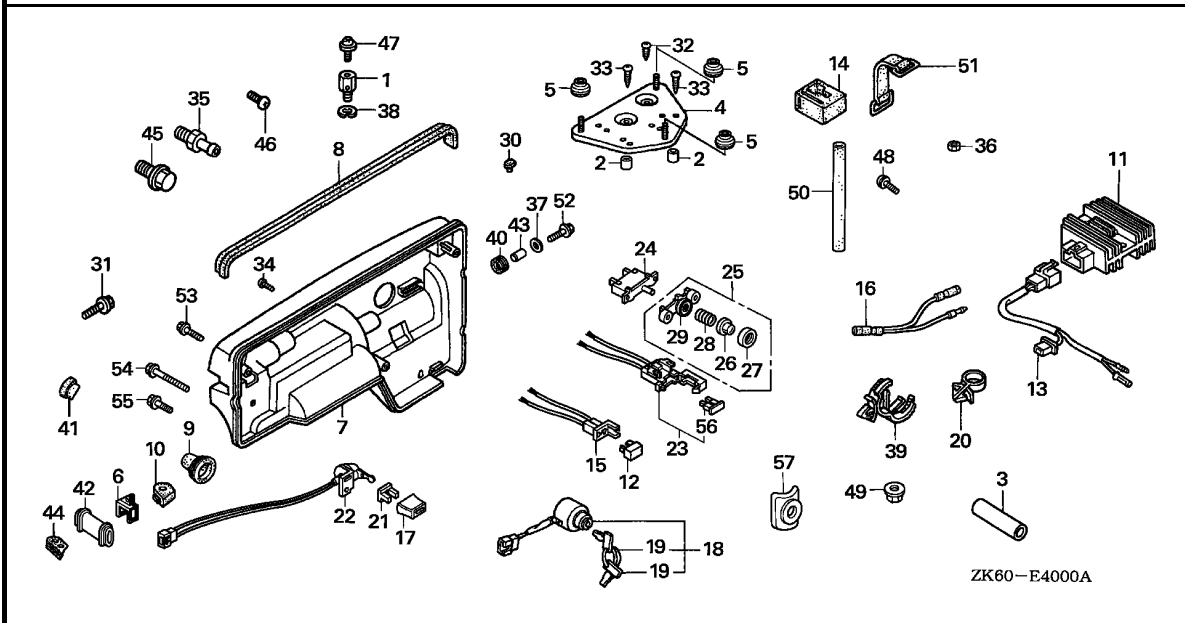

Ref. No.	Part No.	Description	Reqd. QTY			Serial No.	Parts catalogue code
			(1)	(2)	(3)		
43	91552-898-000	COLLAR, CONTROL BOX	3	-	-	EDS,ED6	
44	91601-ZB4-003	GROMMET, TUBE	1	-	-	EDS,ED6	
45	92800-12000	BOLT, DRAIN PLUG, 12MM	2	-	-	SM32	
46	93500-03012-0H	SCREW, PAN, 3X12	2	-	-	EDD2	
47	93500-04006-0H	SCREW, PAN, 4X6	1	-	-	LTK1	
48	93891-05012-00	SCREW-WASHER, 5X12	1	-	-	SKAE	
49	94050-06000	NUT, FLANGE, 6MM	1	-	-	ENT2,EN6	
	94050-08000	NUT, FLANGE, 8MM	2	-	-	VC2	
50	95001-45190-40	TUBE, FUEL, 4.5X190	1	-	-	ED6	
		(95001-45001-60M)					
51	95012-17001	BAND F, BATTERY	1	-	-	ES5	
52	95701-06020-00	BOLT, FLANGE, 6X20	3	-	-	EDD2,EDS,ED6,EN6	
53	95701-06040-08	BOLT, FLANGE, 6X40	3	-	-	EDS,ED6	
54	95701-08070-00	BOLT, FLANGE, 8X70	1	-	-	EDD2,ED6	
55	95801-08020-18	BOLT, FLANGE, 8X20	1	-	-	EDD2,ED6	
56	98200-30500	FUSE, BLADE (5A)	1	-	-	EDS,EDS1,EDS2,EDS6,EDS7	
	98200-31000	FUSE, BLADE (10A)	1	-	-	EDD2,ENT2	
57	90501-898-000	WASHER, FRAME JOINT	8	-	-	VS5	



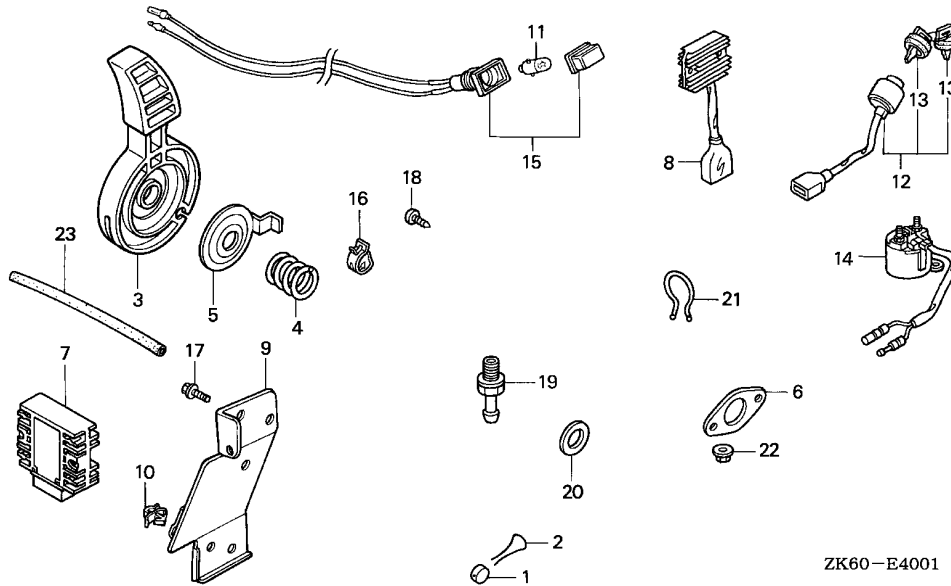

Ref. L.O.N. (Relative ref. Number) F.R.T.
No. Description

NO INFORMATION

Ref. No.	Part No.	Description	Reqd. QTY			Serial No.	Parts catalogue code
			(1)	(2)	(3)		
1	16727-705-000	END, LOCK	1	-	1	-----	SXK,SXKP
2	16729-752-000	WIRE, LOCK	1	-	1	-----	SXK,SXKP
3	17851-767-000	LEVER, THROTTLE	1	-	-	-----	SHW
4	17858-VA4-000	SPRING, THROTTLE LEVER	1	-	-	-----	SHW
5	17859-VA4-000	SEAT, SPRING	1	-	-	-----	SHW
6	18333-ZK6-Y00 18333-ZF6-W01	GASKET, EX. PIPE	2	-	2	-----	SXK,SXKP
		1	-	-	-----	VMS2,VVC,VVE,VXG
7	31750-769-003	RECTIFIER COMP., REGULATOR ..	1	-	1	3717050	VEP7,VPE5,VPX5,VXP7
8	31750-769-751	RECTIFIER ASSY., REGULATOR ..	1	-	-	-----	SXK,SXKP
9	32108-ZE3-790	BASE, HARNESS CLIP	1	-	1	-----	LWD1,LWP1
10	32172-GJ1-003	CLIP B, HARNESS	1	-	1	-----	SXK,SXKP
11	34908-GE0-701	BULB, WEDGE BASE (12V/2W) ...	1	-	1	-----	SXK,SXKP
12	35100-766-013	SWITCH ASSY., COMBINATION ...	1	-	-	-----	LWD1,LWP1
13	35110-766-003	KEY ASSY., COMBINATION SWITCH	2	-	-	3943332	LWD1
	35110-736-612	2	-	-	-----	LWP1
		2	-	-	3943333	LWD1
14	35850-766-003	SWITCH ASSY., STARTER MAGNETIC	1	-	-	-----	LWD1
15	37570-ZA0-801	SOCKET ASSY., LAMP (RED)	1	-	1	-----	SXK,SXKP
16	43514-445-771	CLAMP, MASTER CYLINDER OIL					
		HOSE	2	-	-	-----	SHW
17	90013-883-000	BOLT, FLANGE, 6X12(CT200) ...	2	-	2	-----	SXK,SXKP
18	90055-ZE1-000	SCREW, TAPPING, 4X6	6	-	-	-----	SHW
19	90131-ZE3-790	PLUG, OIL DRAIN	1	-	-	-----	SHW
20	90601-ZE2-000	WASHER, DRAIN PLUG, 12MM	1	-	-	-----	SHW

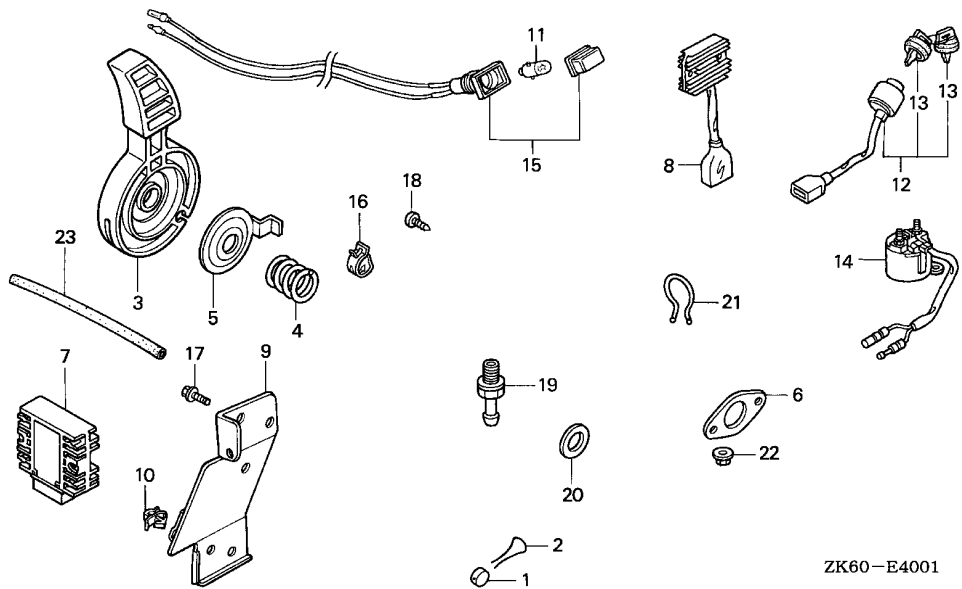

ZK60-E4001

Ref. No.	Part No.	Description	Reqd. QTY			Serial No.	Parts catalogue code
			GX390K1				
			(1)	(2)	(3)		
21	90630-751-000	CLIP, PURSE LOCK	1	-	1	-----	SXK, SXXP
22	94050-08000	NUT, FLANGE, 8MM	2	-	2	-----	SXK, SXXP, SXK1, VMS2, VWC, VWE, VXG
23	95001-45360-40	TUBE, FUEL, 4.5X360 (95001-45001-60M)	1	-	-	3717050	----- VEP7, VPE5, VPX5, VXP7
			1	-	-	-----	SXK



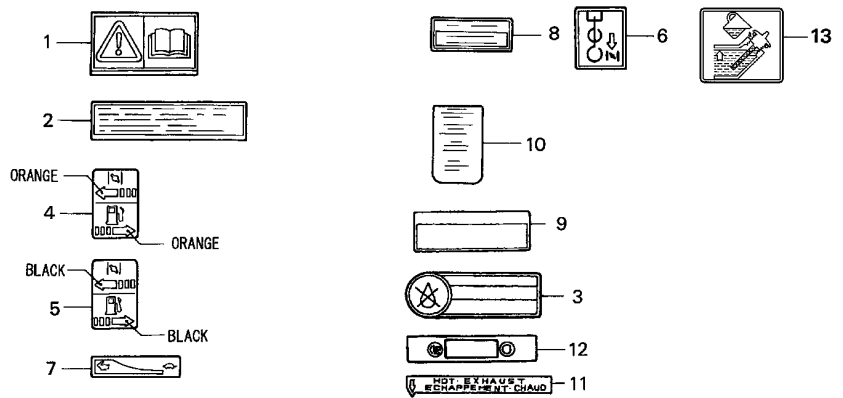

ZK60-E4002A

Ref. L.O.N. (Relative ref. Number) F.R.T.
No. Description

NO INFORMATION

Ref. No.	Part No.	Description	Reqd. QTY			Serial No.	Parts catalogue code
			(1)	(2)	(3)		
1	87522-ZH8-W41	MARK, CAUTION (PICTOGRAPH) ..	1	-	-	-----	QWA4,QWC4,QXS4,SWA4,VEP7,VPE5,VPX5,VWC,VWC7,VVE,VXP7
2	87522-ZH9-010	LABEL, CAUTION (ENGLISH, ETC.)	1	-	1	-----	HA2,QAW,QA2,QDW9,QWA2,QXC9
			1	-	-	4066626	ED8,ED9,HA2,HH,HJA2,LH,LHB3,LHB5,LHE,LHP1,LHW,LP,LX,LXE,LXE2,LXE8 LXU,LX2,PAE2,PA2,PX,PXE8,PXU,QAA2,QAE2,QAE6,QA2,QA26,QC2,QDW9,QH QHB3,QHB5,QHE,QHP1,QKB2,QK4,QMH,QND,QNE2,QNE6,QNE8,QNE9,QNK,QNR2 QNR6,QSC2,QWA2,QWA4,QWC4,QWH2,QWT2,QX,QXC,QXC6,QXC9,QXE,QXE6,QXE8 QXS4,QXU,SH,SHB3,SHE,SMX2,SM32,SN,SWA4,SWE,SWX,SX,SXC,SXE,SXE8 SXU,VAP,VA2,VD2,VEP7,VKB2,VMA2,VME2,VMS2,VM2,VPE5,VPX5,VTE5,VWC VWE,VX,VXE,VXE2,VXE6,VXE8,VXP,VXP7,VXT1,VXU,VXU1,VX8
			1	-	-	4066626	QAW,VWC7
3	87522-883-660	MARK, CAUTION	1	-	-	-----	EDD2,EDS,EDS1,EDS2,EDS6,EDS7,EDT1,EDT5,EDT6,ED6,VC2,VWC,VVE,VXG
		(ENGLISH/FRENCH/SPANISH)	1	-	-	-----	ED8,ED9,HA2,HH,HJA2,LH,LHB3,LHB5,LHE,LHP1,LHW,LJ,LJG,LKF1,LTK
4	87528-ZE2-810	MARK, CHOKE (ORANGE)	1	-	-	-----	LTK1,LWD,LX,LXE,LXE2,LXE8,LXU,LX2,PAE2,PA2,PX,PXE8,PXU,QAA2,QAE2 QAE6,QA2,QA26,QC2,QDW9,QH,QHB3,QHB5,QHE,QHP1,QK4,QMH,QNE2,QNE6 QNE8,QNE9,QNR2,QNR6,QSC2,QWA2,QWA4,QWC4,QX,QXC,QXC6,QXC9,QXE,QXE6 QXE8,QXS4,QXU,SH,SHB3,SHE,SJ,SJG,SMX2,SM11,SM32,SN,SWA4,SWE,SWX SX,SXC,SXE,SXE8,SXU,VAG2,VA2,VDE2,VD2,VEP7,VKB2,VMA2,VME2,VM2 VTE5,VMA2,VX,VXE,VXE2,VXE6,VXE8,VXP7,VXT1,VXU,VXU1,VX8
			1	-	-	4066626	QAW
			-	(1)	-	-----	
5	87528-ZF6-W40	MARK, CHOKE (BLACK)	1	-	-	-----	QXS4,VEP7,VXP7
	87528-ZH7-000	MARK, CHOKE (GRAY)	1	-	-	4066626	HA2,QAW,QA2,QDW9,QWA2,QXC9,VWC7
6	87528-898-620	MARK, CHOKE	1	-	-	-----	EDD2,EDS,EDS1,EDS2,EDS6,EDS7,EDT1,EDT5,EDT6,ED6,ENT2,EN6,ES3,ES4 ES5,EWS1,EWS3,EWS4,EWS5,VC2,VKE4,VKX4,VMQ,VMQ3,VMS2,VMT,VMT3,VPE4 VPE5,VPE7,VPX4,VPX5,VPX7,VS1,VS3,VSD4,VS3,VS5,VTH4,VWC,VVE,VXG VXG2

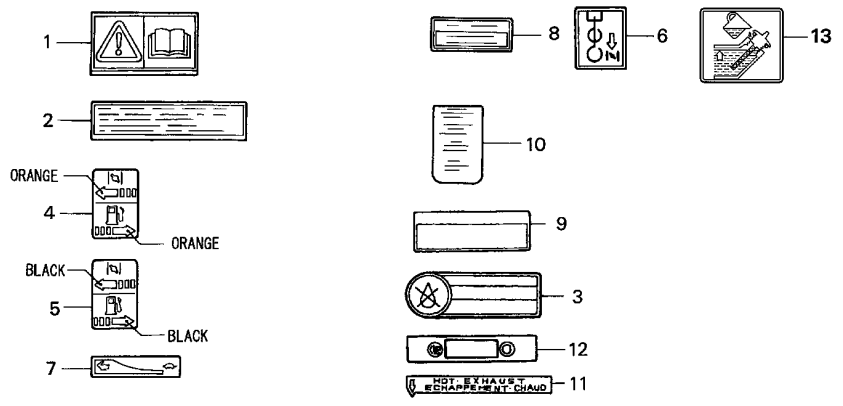

ZK60-E4002A

Ref. No.	Part No.	Description	Reqd. QTY			Serial No.	Parts catalogue code
			GX390K1				
			(1)	(2)	(3)		
7	87532-ZH8-W40	MARK, THROTTLE INDICATION ...	1	-	-	-----	QXS4, VEP7, VXP7
8	87532-ZH8-810	MARK, OIL ALERT (EXTERNAL) ..	1	-	1	-----	HA2, QAW, QA2, QDW9, QWA2, QXC9, VWC7 ED9, HA2, HJA2, LKE, LX, LXE, LXE2, LXE8, LXU, LX2, PAE2, PA2, PX, PXE8, PXU QAA2, QAE2, QAE6, QA2, QA26, QC2, QDW9, QKB2, QK4, QNE2, QNE6, QNE8, QNE9 QNR2, QNR6, QSC2, QTR2, QWA2, QWA4, QWC4, QX, QXC, QXC6, QXC9, QXE, QXE6, QXE8 QXS4, QXU, SMX2, SM32, SWA4, SWX, SX, SXC, SXE, SXE8, SXU, VAA1, VAA8, VAP, VA2 VDB2, VDE2, VD2, VEP7, VKB2, VK2, VMA2, VME2, VMS2, VM2, VPE5, VPX5, VTE5, VVC VWE, VX, VXE, VXE2, VXE6, VXE8, VXG, VXP, VXP7, VXT1, VXU, VXU1, VX8
9	87533-ZC0-630	MARK, AIR CLEANER	1	-	-	-----	EDD2, EDS, EDS1, EDS2, EDS6, EDS7, EDT1, EDT5, EDT6, ED6, ENT2, EN6, ES3, ES4 ES5, EWS1, EWS3, EWS4, EWS5, VC2, VKE4, VKX4, VMQ, VMQ3, VMT, VMT3, VPE5, VPE7 VPX5, VPX7, VSB1, VSB3, VSD4, VS3, VS5, VTH4, VVC, VWE, VXG, VXG2
10	87534-ZE1-841	LABEL, AIR CLEANER CAUTION ..	1	-	-	-----	QXS4
11	87539-898-620	MARK, EX. CAUTION (ENGLISH/FRENCH)	1	-	-	-----	EDD2, EDS, EDS1, EDS2, EDS6, EDS7, EDT1, EDT5, EDT6, ED6, ES3, ES4, ES5, EWS1 EWS3, EWS4, EWS5, VC2, VMQ, VMQ3, VMT, VMT3, VSB1, VSB3, VS3, VS5, VVC, VWE VXG
12	87565-ZB4-A00	PLATE, FUEL INDICATION	1	-	-	-----	EDD2, EDS, ED6, VMQ, VMQ3, VMT, VMT3
13	87594-ZB4-A00	MARK, OIL CAUTION	1	-	-	-----	VVC, VWE



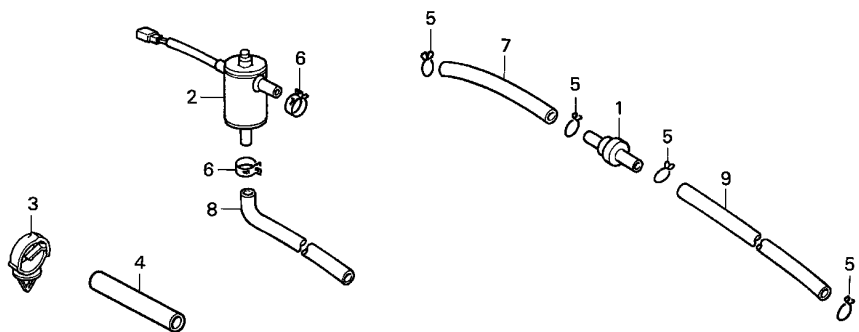

ZK60-E4003

Ref. L.O.N. (Relative ref. Number) F.R.T.
No. Description

NO INFORMATION

Ref. No.	Part No.	Description	Reqd. QTY			Serial No.	Parts catalogue code
			(1)	(2)	(3)		
1	36135-ZF6-D41	VALVE, DASHPOT CHECK	1	-	-	-----	ES5
2	36170-ZB4-003	VALVE ASSY., SOLENOID	1	-	-	-----	ES5
3	90683-SB2-781	CLIP (20MM)	2	-	-	-----	ES5
4	91406-ZB3-740	TUBE, CORD	1	-	-	-----	ES5
5	95002-02070	CLIP, TUBE (B7)	4	-	-	-----	ES5
6	95002-40800-08	CLAMP, TUBE (D8)	2	-	-	-----	ES5
7	95005-35030-10	TUBE, 3.5X30(95005-35001-10M)	1	-	-	-----	ES5
8	95005-35530-11	TUBE, 3.5X530(95005-35001-10M)	1	-	-	-----	ES5
9	95005-35710-10	TUBE, 3.5X710(95005-35001-10M)	1	-	-	-----	ES5

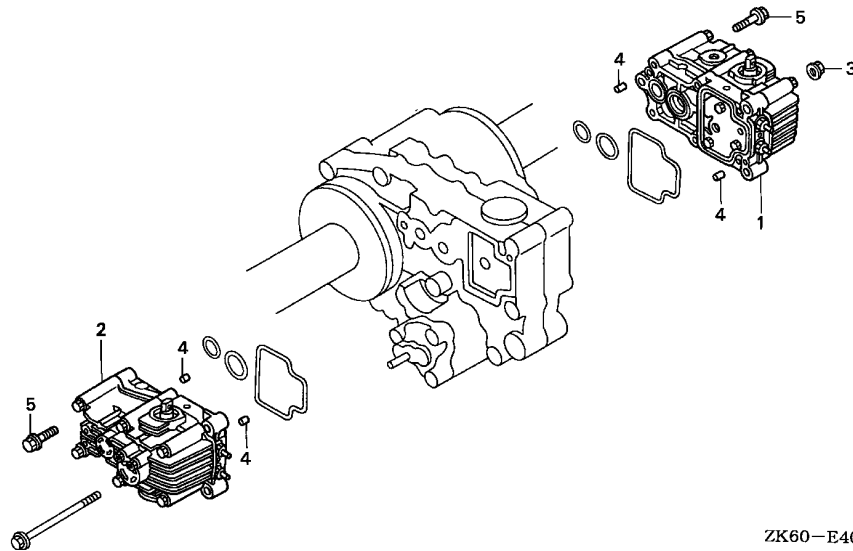

ZK60-E4004

Ref. No.	L.O.N.	(Relative ref. Number)	Description	F.R.T.
----------	--------	------------------------	-------------	--------

NO INFORMATION

Ref. No.	Part No.	Description	Reqd. QTY			Serial No.	Parts catalogue code
			GX390K1	(1)	(2)		
1	20006-VE3-662	R. TRANSMISSION SUB ASSY. (H.S.T.)	1	-	-	-----	SKAE
2	20007-VE3-662	L. TRANSMISSION SUB ASSY. (H.S.T.)	1	-	-	-----	SKAE
3	94050-06080	NUT, FLANGE, 6MM	2	-	-	-----	SKAE
4	94301-06100	DOWEL PIN, 6X10	4	-	-	-----	SKAE
5	95701-08080-08	BOLT, FLANGE, 8X80	12	-	-	-----	SKAE



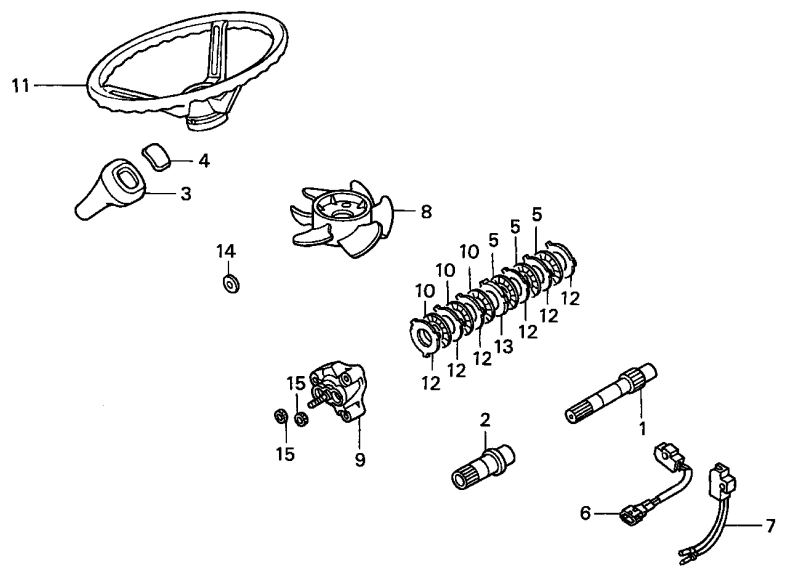

ZK60-E4005

Ref. No.	L.O.N.	(Relative ref. Number) Description	F.R.T.
----------	--------	---------------------------------------	--------

NO INFORMATION

Ref. No.	Part No.	Description	Reqd. QTY			Serial No.	Parts catalogue code
			(1)	(2)	(3)		
1	23257-VE3-660	SHAFT A, BRAKE	1	-	-	----- SKAE	
2	23259-VE3-660	SHAFT B, BRAKE	1	-	-	----- SKAE	
3	24415-767-000	GRIP, CHANGE LEVER	1	-	-	----- SKAE	
4	24417-767-000	KNOB, CHANGE LEVER GRIP	1	-	-	----- SKAE	
5	28143-MMO-003	DISK, FRICTION	3	-	-	----- SKAE	
6	35100-881-003	SWITCH ASSY., NEUTRAL	1	-	-	----- SKAE	
7	36270-762-003	SWITCH ASSY., CHUTER COVER ..	1	-	-	----- SKAE	
8	40491-758-000	FAN, TRANSMISSION COOLING ...	1	-	-	----- SKAE	
9	43110-VE3-660	COVER COMP., BRAKE	1	-	-	----- SKAE	
10	43163-VE3-660	PLATE, BRAKE FRICTION	3	-	-	----- SKAE	
11	53110-792-000	WHEEL COMP., STEERING	1	-	-	----- SKAE	
12	75131-VE3-660	PLATE A, BRAKE	6	-	-	----- SKAE	
13	75134-VE3-660	PLATE B, BRAKE	1	-	-	----- SKAE	
14	90452-708-000	WASHER, 12MM	3	-	-	----- SKAE	
15	91254-792-003	OIL SEAL, 8X16X6	2	-	-	----- SKAE	

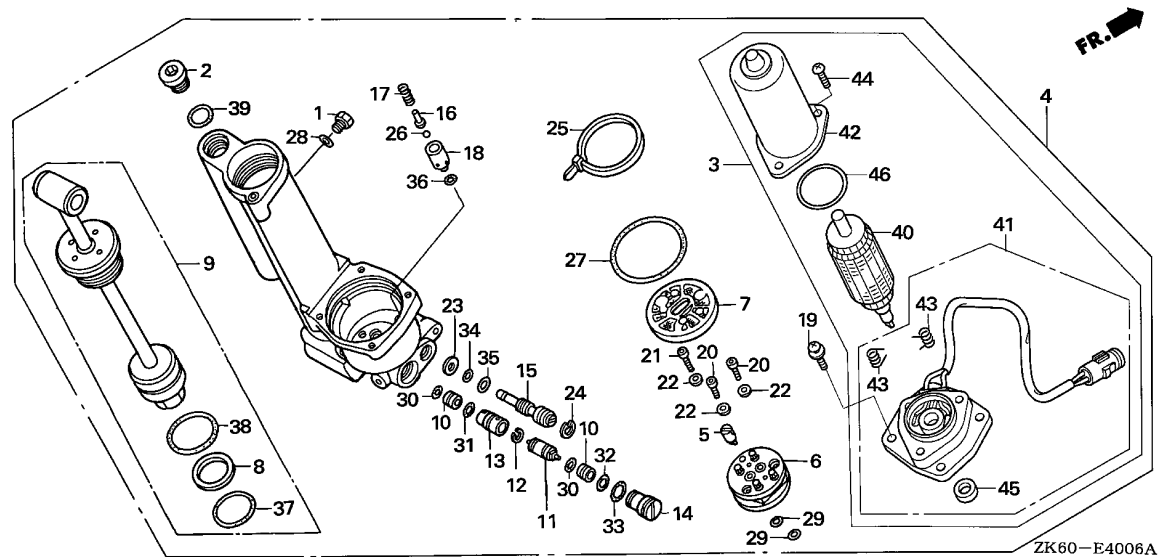

Ref. No.	L.O.N.	(Relative ref. Number) Description	F.R.T.
3	8171B6	MOTOR, POWER TILT	0.3
6	8171C7	PUMP, POWER TRIM-TILT	0.4
7	8171E3	FILTER B, POWER ROLLING	0.3
13	8171F3	SLEEVE, POWER TRIM-TILT	0.3
15	8171F5	VALVE, POWER TRIM-TILT MANUAL	0.2
40	8171F4	ARMATURE, POWER TRIM-TILT	0.5
41	8171E7	BRACKET, TILT MOTOR	0.5

Ref. No.	Part No.	Description	Reqd. QTY			Serial No.	Parts catalogue code
			(1)	(2)	(3)		
			GX390K1				
1	15626-766-801	CAP, OIL HOLE	1	-	-	-----	SKAE
2	25611-766-802	CAP, OIL HOLE	1	-	-	-----	SKAE
3	36120-766-801	MOTOR ASSY., POWER TILT	1	-	-	-----	SKAE
4	56000-792-003	TRIM/TILT ASSY.	1	-	-	-----	SKAE
5	56113-766-801	JOINT, DRIVE	1	-	-	-----	SKAE
6	56114-ZV5-821	PUMP	1	-	-	-----	SKAE
7	56116-ZV5-822	FILTER B	1	-	-	-----	SKAE
8	56117-ZV5-821	RING, BACK UP	1	-	-	-----	SKAE
9	56120-792-003	ROD COMP., PISTON	1	-	-	-----	SKAE
10	56140-ZV5-822	VALVE COMP., (B)	2	-	-	-----	SKAE
11	56150-ZV5-822	SPOOL COMP., VALVE	1	-	-	-----	SKAE
12	56151-ZV5-822	RING, BACK UP	1	-	-	-----	SKAE
13	56161-ZV5-822	SLEEVE	1	-	-	-----	SKAE
14	56163-ZY1-871	PLUG COMP.	1	-	-	-----	SKAE
15	56170-ZV5-821	VALVE COMP., MANUAL	1	-	-	-----	SKAE
16	56182-766-801	GUIDE, SPRING	1	-	-	-----	SKAE
17	56183-766-801	SPRING, VALVE	1	-	-	-----	SKAE
18	56191-766-801	SEAT, VALVE	1	-	-	-----	SKAE
19	90001-ZV5-821	SCREW-WASHER	4	-	-	-----	SKAE
20	90114-ZV5-821	BOLT, SOCKET (A)	2	-	-	-----	SKAE
21	90115-ZV5-821	BOLT, SOCKET (B)	1	-	-	-----	SKAE
22	90401-ZV5-822	WASHER, PLAIN	3	-	-	-----	SKAE
23	90402-ZV5-821	WASHER, SEAL	1	-	-	-----	SKAE
24	90604-ZV5-822	CIRCLIP, INTERNAL	1	-	-	-----	SKAE
25	90621-766-801	BAND, WIRE HARNESS	1	-	-	-----	SKAE



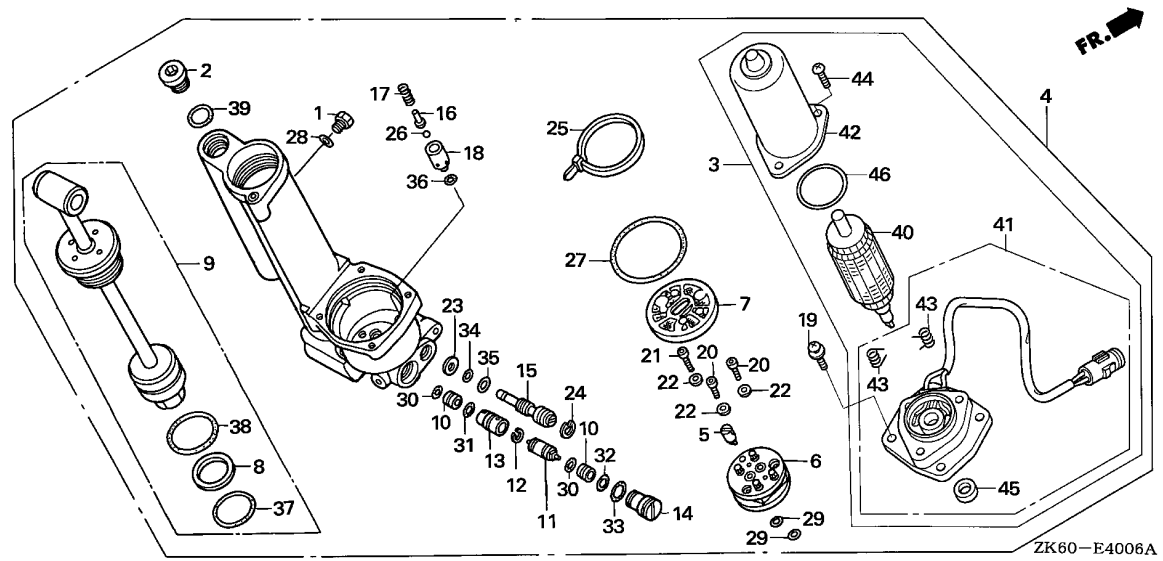

Ref. No.	Part No.	Description	Reqd. QTY			Serial No.	Parts catalogue code
			(1)	(2)	(3)		
26	90921-766-801	BALL, STEEL	1	-	-	----- SKAE	
27	91302-ZV5-821	O-RING	1	-	-	----- SKAE	
28	91303-ZV5-821	O-RING	1	-	-	----- SKAE	
29	91304-ZV5-821	O-RING	2	-	-	----- SKAE	
30	91305-ZV5-822	O-RING	2	-	-	----- SKAE	
31	91306-ZV5-821	O-RING	1	-	-	----- SKAE	
32	91307-ZV5-821	O-RING	1	-	-	----- SKAE	
33	91308-ZV5-821	O-RING	1	-	-	----- SKAE	
34	91309-ZV5-821	O-RING	1	-	-	----- SKAE	
35	91310-ZV5-821	O-RING	1	-	-	----- SKAE	
36	91311-ZV5-822	O-RING	1	-	-	----- SKAE	
37	91316-ZV5-821	O-RING	1	-	-	----- SKAE	
38	91317-ZV5-821	O-RING	1	-	-	----- SKAE	
39	91351-766-801	O-RING	1	-	-	----- SKAE	
40	31217-766-801	ARMATURE COMP.	1	-	-	----- SKAE	
41	36122-766-801	BRACKET ASSY.	1	-	-	----- SKAE	
42	36129-766-801	YOKE COMP.	1	-	-	----- SKAE	
43	36136-ZV5-821	SPRING, MOTOR	2	-	-	----- SKAE	
44	90134-ZV5-820	SCREW, PAN, 5X16	3	-	-	----- SKAE	
45	91203-ZV5-821	OIL SEAL	1	-	-	----- SKAE	
46	91318-ZV5-821	O-RING	1	-	-	----- SKAE	

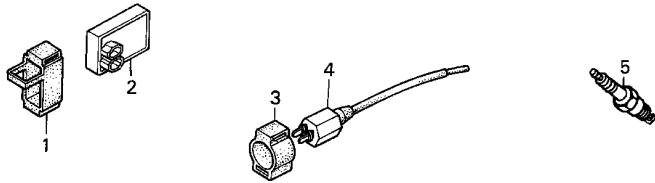

ZK60-E4007

Ref. L.O.N. (Relative ref. Number) F.R.T.
No. Description

NO INFORMATION

Ref. No.	Part No.	Description	Reqd. QTY			Serial No.	Parts catalogue code
			GX390K1				
			(1)	(2)	(3)		
1	30401-HE0-000	CUSHION, C.D.I. UNIT	1	-	-	-----	SXK1
2	30410-ZK6-013	C.D.I. UNIT	1	-	-	-----	SXK1
3	30506-KV3-771	SUSPENSION, IGNITION COIL ...	1	-	-	-----	SXK1
4	30510-ZK6-003	COIL COMP., IGNITION	1	-	-	-----	SXK1
5	98079-55846	PLUG, SPARK (BPR5ES)(NGK) ...	1	-	-	-----	VS3,VS5
	98079-56846	PLUG, SPARK (BPR6ES)(NGK) ...	1	-	-	-----	LHB5,QHB5



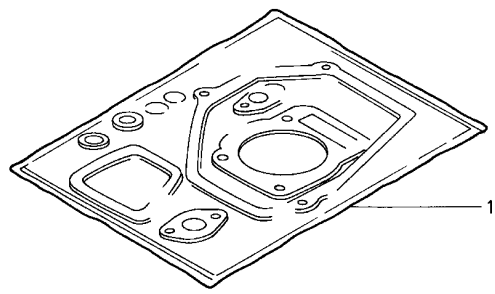

HENG-X0003

Ref. L.O.N. (Relative ref. Number) F.R.T.
 No. Description

NO INFORMATION

Ref. No.	Part No.	Description	Reqd. QTY			Serial No.	Parts catalogue code
			GX390K1				
			(1)	(2)	(3)		
1	06111-ZF6-R80	GASKET KIT	1	-	-	-----	PA2,QWA2,VKB2
	06111-ZF6-W80	1	-	-	-----	EDS2
	06111-ZF6-R81	1	-	1	-----	EDS,EDS1,EDT1,ED6,ED8,ED9,ES3,ES4,EWS1,EWS3,EWS4,EWS5,HH,LH,LHE LHW,LKE,LP,LX,LXE,LXE4,LXE8,LXQ4,LXU,LX2,PX,PXE8,PXU,QE,QH,QHB3 QHE,QHP1,QKA4,QMEO,QMH,QND,QNR2,QNR6,QT,QX,QXB,QXC,QXC4,QXE,QXEB QXE4,QXE8,QXQ4,QXU,SCK4,SH,SHE,SHQ4,SMC1,SMD3,SME0,SME6,SN,SNC SWA4,SWE,SWX,SX,SXB,SXE,SXEB,SXE4,SXE8,SXQ4,SXU,VDE2,VMA2,VME2 VM2,VNG1,VNG2,VSD,VSD4,VTE5,VX,VXB,VXE,VXEB,VXE4,VXE6,VXE8,VXP VXQP,VXQ4,VXT1,VXU,VXU1,VX8
	06111-ZF6-W81	1	-	-	-----	EDD2,ENT2,LP,LWD1

PART NO. INDEX

2-C 1

Part Number	Address	Page	Ref.	Part Number	Address	Page	Ref.	Part Number	Address	Page	Ref.	Part Number	Address	Page	Ref.
06000				13011-ZF6-005	F10	68	1	14711-ZF6-F00	F16	74	8	16015-ZE2-A20	I11	117	4
				13012-ZF6-003	F10	68	1	14721-ZE3-000	G1	75	9	16015-ZE8-005	G16	90	4
06111-ZF6-R80	2-B16	218	1	13012-ZF6-005	F10	68	1	14721-ZE3-810	G1	75	9		H11	101	4
06111-ZF6-R81	2-B16	218	1	13013-ZF6-003	F10	68	1	14721-ZE9-900	G1	75	9	16015-ZF6-U12	I7	113	4
06111-ZF6-W80	2-B16	218	1	13013-ZF6-005	F10	68	1	14721-ZK6-800	G1	75	9	16016-ZE0-005	H1	91	5
06111-ZF6-W81	2-B16	218	1	13101-ZF6-810	F11	69	2	14721-ZK6-810	G1	75	9		H11	101	5
				13101-ZF6-W00	F11	69	2	14751-ZE2-003	G1	75	10		I7	113	5
				13102-ZF6-810	F11	69	2	14771-ZE2-000	G1	75	11	16016-ZF6-005	I5	111	3
11000				13102-ZF6-W00	F11	69	2						I11	117	5
11300-ZE3-040	E14	56	1	13103-ZF6-810	F11	69	2	14773-ZE2-000	G1	75	12	16016-ZF6-D40	H14	104	5
11300-ZE3-604	E14	56	1	13103-ZF6-W00	F11	69	2	14775-ZE2-010	G1	75	13	16016-ZH7-W01	H1	91	6
11300-ZE3-614	F4	62	1	13104-ZF6-810	F12	70	2	14781-ZE2-000	G1	75	14		I12	118	36
11300-ZE3-704	F6	64	1	13104-ZF6-W00	F12	70	2	14791-ZE2-010	G2	76	15	16016-ZH8-W01	I3	109	54
11300-ZE3-P70	E14	56	1	13111-ZF6-W00	F12	70	3					16023-ZE3-L60	I5	111	4
11300-ZE3-W00	F4	62	1	13200-ZE3-010	F12	70	4	15000				16024-124-760	H15	105	6
11300-ZF6-W32	F4	62	1	13200-ZE3-020	F13	71	4						I7	113	6
11315-ZE3-700	F6	64	2	13200-ZE3-315	F13	71	4	15510-ZE2-043	E9	51	2	16024-124-761	H14	104	6
11381-ZE3-000	E14	56	2	13200-ZF6-000	F12	70	4	15510-ZE2-704	E9	51	2	16024-ZE1-811	H1	91	7
11381-ZE3-800	E14	56	2	13215-ZF6-003	F13	71	5	15515-ZE3-701	E9	51	3		H11	101	6
11381-ZE3-801	E15	57	2	13216-ZF6-003	F13	71	5	15600-735-003	E15	57	5	16024-ZE3-L60	I5	111	5
	F4	62	2	13217-ZF6-003	F13	71	5					16024-ZH7-A20	I11	117	6
	F6	64	3	13218-ZF6-003	F13	71	5		F4	62	4	16028-ZA0-701	H15	105	7
11500-ZE3-611	N8	194	1	13310-ZF6-D40	F7	65	1	15600-ZG4-003	E15	57	3	16028-ZA0-931	H15	105	7
11500-ZE3-640	N10	196	1	13310-ZF6-D41	F7	65	1					16028-ZA0-981	I5	111	6
11500-ZK3-800	N8	194	1	13310-ZF6-D42	F7	65	1		F4	62	3	16028-ZE0-005	H1	91	8
11521-ZE2-800	N8	194	2	13310-ZF6-W10	F7	65	2	15620-ZE2-700	F6	64	4		H11	101	7
	N10	196	2	13310-ZF6-W11	F7	65	2	15620-ZE3-L61	F4	62	5		I7	113	7
				13310-ZF6-W12	F7	65	2	15625-ZE1-003	E15	57	7		I11	117	7
12000				13310-ZF6-W20	F7	65	3		F4	62	6	16040-ZA0-702	I5	111	7
12000-ZF6-406	E8	50	1	13310-ZF6-W21	F7	65	3	15626-766-801	2-B13	215	1	16044-ZE3-W20	H1	91	9
12000-ZF6-407	E8	50	1	13310-ZF6-W30	F7	65	4	15630-ZE3-L60	F4	62	7		H11	101	8
12000-ZF6-409	E8	50	1	13310-ZF6-W40	F7	65	5	15634-ZE3-L60	F4	62	8		I5	111	8
12000-ZF6-416	E8	50	1	13310-ZF6-W41	F8	66	5	15721-ZB4-000	E3	45	7	16044-ZF6-U11	I7	113	8
12000-ZF6-417	E9	51	1	13310-ZF6-W42	F8	66	5	15721-ZE3-H00	E3	45	7	16044-ZF6-W61	I4	110	1
12000-ZF6-418	E9	51	1	13310-ZF6-W60	F8	66	6					16100-ZF6-742	H15	105	8
12000-ZF6-419	E9	51	1	13310-ZF6-W61	F8	66	6	15721-ZE3-L61	E3	45	9	16100-ZF6-D42	H15	105	8
12000-ZF6-435	E8	50	1	13310-ZF6-W70	F8	66	7	15772-292-010	E3	45	10	16100-ZF6-H01	I11	117	8
12000-ZF6-W02	E8	50	1	13310-ZF6-W71	F8	66	7					16100-ZF6-H02	I11	117	8
12000-ZF6-W32	E8	50	1	13310-ZF6-W72	F8	66	7	16000				16100-ZF6-H02	I11	117	8
12200-ZF6-406	E1	43	1	13310-ZF6-Y30	F7	65	3					16100-ZF6-L63	I5	111	9
12200-ZF6-415	E1	43	1	13310-ZK6-000	F8	66	5	16010-ZA0-921	H14	104	1	16100-ZF6-U14	I7	113	9
12200-ZF6-415	E1	43	1	13310-ZK6-600	F8	66	5	16010-ZE2-015	H11	101	1	16100-ZF6-U72	H15	105	8
12200-ZF6-W01	E1	43	1	13310-ZK6-671	F8	66	5	16010-ZE2-812	G15	89	1	16100-ZF6-V01	H2	92	10
12200-ZF6-W11	E1	43	1	13351-ZE3-010	F8	66	8	16010-ZE2-A20	I11	117	1	16100-ZF6-V21	H2	92	10
12204-ZE2-306	E1	43	2					16010-ZE2-A20	I11	117	1	16100-ZF6-V41	H15	105	8
12205-ZE2-305	E2	44	3	14000				16010-ZE3-701	H14	104	1	16100-ZF6-V51	H2	92	10
12209-ZE8-003	F14	72	1					16010-ZF6-U11	I7	113	1	16100-ZF6-W11	H2	92	10
12216-ZE2-300	E2	44	4	14100-ZF6-L02	F14	72	2	16010-ZA0-931	G15	89	2	16100-ZF6-W12	H2	92	10
12251-ZF6-W00	E2	44	5	14100-ZF6-W00	F14	72	2		H11	101	2	16100-ZF6-W21	H11	101	9
12310-ZE2-020	E3	45	6	14100-ZF6-W01	F14	72	2		H14	104	2	16100-ZF6-W31	H2	92	10
12310-ZE3-791	E3	45	6	14100-ZK6-870	F14	72	2		I5	111	1	16100-ZF6-W41	H2	92	10
12315-ZE3-840	E3	45	7	14410-ZE3-013	F14	72	3		I7	113	2	16100-ZF6-W51	H2	92	10
12391-ZE2-020	E3	45	8	14431-ZE2-010	F14	72	4	16013-ZA0-931	G16	90	3	16100-ZF6-W61	I4	110	2
				14441-ZE2-000	F15	73	5		H11	101	3	16100-ZF6-Y01	H2	92	10
13000				14451-ZE1-013	F15	73	6		H11	101	3	16100-ZF6-Y31	H2	92	10
13010-ZF6-003	F10	68	1	14568-ZE1-000	F15	73	7		H14	104	3	16100-ZK6-801	I13	119	1
13010-ZF6-005	F10	68	1	14568-ZE3-790	F15	73	7		I5	111	2	16100-ZK6-P92	H15	105	8
13011-ZF6-003	F10	68	1	14711-ZE3-000	F16	74	8		I7	113	3	16100-ZK6-U32	H15	105	8
				14711-ZE9-900	F16	74	8		I11	117	3	16100-ZK6-U33	H15	105	8
								16015-ZA0-931	H14	104	4	16100-ZK6-U71	H15	105	8
												16100-ZK6-U71	H15	105	8
												16100-ZK6-V71	I9	115	1
												16124-ZE0-005	H3	93	11
													H11	101	10
													H15	105	9
													I4	110	3
													I5	111	10
													I7	113	10
													I9	115	2
													I11	117	9
													I13	119	2
													H15	105	10
													I9	115	3
													I11	117	10
													H15	105	11
													H3	93	12
													I5	111	11
													H3	93	12
													H3	93	12
													H11	101	11
													I11	117	11
													H3	93	12
													H3	93	12
													H11	101	11
													I11	117	11
													I4	110	4
													I5	111	12

PART NO. INDEX

Part Number	Address	Page	Ref.	Part Number	Address	Page	Ref.	Part Number	Address	Page	Ref.	Part Number	Address	Page	Ref.				
16221-ZF6-800	I11	117	15	16541-ZE3-000	E9	51	4	16584-ZE3-790	M11	181	9	16955-ZE2-H21	I12	118	25	J9	131	5	
	I13	119	6	16541-ZE3-010	E9	51	4	16585-ZE3-730	M10	180	7	16956-ZE1-811	H7	97	28	J10	132	7	
16223-ZE3-W00	H5	95	19	16550-ZE3-700	M1	171	1	16586-ZE3-730	M10	180	8		H12	102	23	17239-ZE3-840	J4	126	8
	H12	102	15		M10	180	1	16590-ZE2-772	I11	117	20		I7	113	23	17252-899-000	J7	129	8
	H15	105	17	16551-ZE3-000	M1	171	2	16590-ZE2-812	H5	95	21		I12	118	26	17316-611-000	E3	45	12
	I4	110	8		M12	182	1		H12	102	17	16957-ZE1-812	H7	97	29	17367-413-690	J7	129	9
	I5	111	16	16551-ZE3-790	M11	181	2		I7	113	18		H12	102	24	17402-ZE3-810	J3	125	5
	I7	113	15	16555-ZE3-000	M2	172	3	16590-ZF6-L60	I5	111	18		I7	113	24	17410-ZA0-701	J2	124	17
	I9	115	7		M10	180	2	16590-ZK6-V10	H5	95	22		I12	118	27	17410-ZE2-020	J9	131	6
	I11	117	16		M12	182	2	16591-ZF6-H00	J10	132	2	16958-397-771	K6	144	7	17410-ZE3-010	J1	123	11
	I13	119	7	16555-ZE3-790	M11	181	3	16592-883-310	M6	176	18		K12	150	4	J3	125	6	
16230-ZE3-701	H15	105	18	16555-ZE3-W00	M1	171	3	16593-ZG1-700	M12	182	8	16959-471-831	K6	144	8	J10	132	8	
16252-ZA1-010	I11	117	17	16560-ZE3-790	M11	181	4	16594-883-010	H5	95	23		K12	150	5	17410-ZE3-840	J4	126	9
16260-ZE2-722	H15	105	19	16561-ZE3-000	M2	172	4		H12	102	18	16967-GA6-671	K6	144	9	17410-ZH9-N00	J1	123	11
	I9	115	8		M10	180	3		I5	111	19		K12	150	6	17420-ZE2-000	J9	131	7
16260-ZE2-730	H15	105	19		M12	182	3		I7	113	19	16967-ZE0-811	H7	97	30	17420-ZE3-810	J3	125	7
16260-ZE3-D21	H16	106	19	16561-ZE3-710	M3	173	4		M7	177	19		I8	114	25	17470-ZE3-841	J4	126	10
16260-ZF6-U70	H16	106	19	16561-ZE3-790	M11	181	5		2-B3	205	1		I12	118	28	17470-ZE3-842	J4	126	10
16261-ZE2-702	H16	106	20	16561-ZF6-T21	M3	173	4	16597-ZE2-780	J10	132	3					17475-ZE3-841	J4	126	11
	I9	115	9	16561-ZF6-W31	M3	173	4	16599-ZG1-M10	M7	177	20	17000				17476-ZE3-841	J4	126	12
16262-ZE2-711	H16	106	21	16562-896-000	I11	117	19		M12	182	9					17500-ZE3-811ZA	K6	144	10
	I9	115	10	16562-ZE3-000	M3	173	5	16610-ZE1-000	H5	95	24	17210-ZE3-010	I14	120	2	17500-ZE3-811ZE	K6	144	10
16263-ZA0-000	H16	106	22		M12	182	4		H12	102	19		J4	126	2	17500-ZE3-811ZF	K6	144	10
	I9	115	11	16562-ZE3-700	M3	173	5		I4	110	9	17211-899-000	J6	128	1	17500-ZE3-812ZA	K6	144	10
16263-ZE3-790	M11	181	1		M10	180	4	16610-ZE2-780	I11	117	21	17211-ZE2-000	J9	131	1	17500-ZE3-812ZE	K6	144	10
16264-ZE2-701	H16	106	23	16563-ZF6-U10	M11	181	6	16611-ZE2-711	I1	107	28	17212-ZB4-003	J6	128	2	17500-ZE3-812ZF	K6	144	10
	I9	115	12	16570-ZE3-700	M3	173	9		I9	115	17	17212-ZE2-000	J9	131	2	17500-ZE3-813ZA	K6	144	10
16264-ZE2-780	I11	117	18	16570-ZE3-710	M3	173	9	16611-ZE3-D21	I1	107	28	17218-ZE3-000	I15	121	3	17500-ZE3-813ZE	K6	144	10
16265-ZE2-721	H16	106	24	16570-ZE3-721	M3	173	10	16613-893-000	I1	107	29		J4	126	3	17500-ZE3-813ZF	K6	144	10
	I9	115	13	16570-ZE3-731	M10	180	5		I9	115	18	17219-ZE3-840	J4	126	4	17505-ZB2-003	K12	150	7
16268-893-000	M13	183	1	16570-ZE3-791	M11	181	7	16615-893-000	I1	107	30	17220-ZB4-003	J6	128	3	17505-ZE2-013	K7	145	11
16268-ZE2-721	H16	106	25	16570-ZE3-H02	M12	182	5		I9	115	19	17220-ZE3-L61	J8	130	2	17510-ZB4-000ZA	K12	150	8
	I9	115	14	16570-ZE3-L61	M3	173	6	16615-ZE2-810	H5	95	25	17222-ZC2-000	J6	128	4	17510-ZB4-000ZC	K12	150	8
16269-ZA0-800	I1	107	26	16570-ZE3-W00	M3	173	7		H12	102	20	17222-ZE3-L60	J8	130	3	17510-ZB4-000ZE	K12	150	8
	I5	111	17	16570-ZE3-W10	M3	173	8		I5	111	20	17230-ZE3-000	I15	121	4	17510-ZB4-000ZF	K12	150	8
	I7	113	16	16570-ZE3-W20	M3	173	7	16617-ZE3-H00	I11	117	22		J10	132	4	17510-ZB4-000ZH	K12	150	8
	I9	115	15	16570-ZE3-W30	M3	173	7	16727-705-000	2-B6	208	1	17230-ZE3-811	J3	125	2	17510-ZB4-000ZJ	K12	150	8
	J8	130	1	16570-ZE3-W40	M3	173	8	16729-752-000	2-B6	208	2	17230-ZE3-841	J4	126	5	17510-ZC2-000ZC	K12	150	8
16271-ZE2-010	I14	120	1	16570-ZK3-720	M3	173	7	16731-ZE2-003	G11	85	1	17231-899-000	J6	128	5	17510-ZC2-000ZJ	K12	150	8
	J3	125	1	16570-ZK3-870	M3	173	7	16854-ZE1-000	K5	143	2	17231-ZE2-000	J9	131	3	17510-ZE3-010ZA	K7	145	12
	J4	126	1	16570-ZK3-D20	M3	173	10	16854-ZH8-000	K5	143	2	17231-ZE3-W01	I15	121	5	17510-ZE3-010ZB	K7	145	12
16400-ZE2-703	I1	107	27	16570-ZK6-800	M11	181	7	16910-GB2-005	K5	143	3	17232-891-000	I15	121	6	17510-ZE3-010ZD	K7	145	12
	I9	115	16	16570-ZK6-W80	M12	182	5	16910-ZE8-015	K5	143	3		J4	126	6	17510-ZE3-010ZE	K7	145	12
16500-ZE2-702	E3	45	11	16571-ZE3-000	M4	174	11	16950-ZB4-015	K5	143	4	17233-896-701	J11	133	1	17510-ZE3-020ZA	K7	145	12
16510-ZE3-000	E16	58	8	16571-ZE3-W10	M4	174	11		K12	150	2		2-B3	205	2	17510-ZE3-020ZB	K7	145	12
	F4	62	9	16574-ZE1-000	M4	174	12	16952-ZB4-005	K5	143	5	17235-899-000	J6	128	6	17510-ZE3-020ZD	K7	145	12
	F6	64	5	16575-ZE2-W00	M5	175	13		K12	150	3	17235-ZE3-000	I15	121	7	17510-ZE3-020ZE	K7	145	12
16511-ZE8-000	E16	58	9	16576-891-000	H5	95	20	16953-ZE1-712	I12	118	23	17235-ZH9-N00	I15	121	8	17510-ZE3-800ZA	K7	145	12
	F4	62	10		H12	102	16	16953-ZE1-811	H5	95	26	17235-ZH9-N01	I16	122	8	17510-ZE3-800ZB	K7	145	12
	F6	64	6		I7	113	17	16953-ZE1-812	H6	96	26	17236-899-000	J6	128	7	17510-ZE3-800ZC	K7	145	12
16512-ZE3-000	F1	59	10		M5	175	14		H12	102	21	17238-ZE2-310	I16	122	9	17510-ZE3-800ZE	K7	145	12
	F4	62	11		M12	182	6		I7	113	21		J3	125	3	17620-899-013	K12	150	9
	F6	64	7	16578-ZE1-000	M5	175	15	16954-ZE1-811	H6	96	27		J4	126	7	17620-Z0T-305	K8	146	15
16513-ZE2-000	F1	59	11	16581-ZE3-W00	M5	175	16	16954-ZE1-812	H6	96	27		J9	131	4	17620-ZE2-W00	K7	145	13
	F4	62	12	16582-883-300	J10	132	1		H12	102	22	17238-ZE3-H00	J10	132	5	17620-ZH7-023	K8	146	14
	F6	64	8	16584-883-300	M6	176	17		I7	113	22	17238-ZE7-010	J2	124	16	17631-329-003	K8	146	16
16531-Z0A-000	F1	59	12		M10	180	6	16955-ZE1-000	K6	144	6	17239-ZE1-000	J1	123	10	17631-899-000	K12	150	10
	F4	62	13		M12	182	7		I12	118	24		J3	125	4	17631-Z0T-812	K9	147	18
	F6	64	9													17631-ZH7-003	K9	147	17

PART NO. INDEX

2-C 5

Part Number	Address	Page	Ref.	Part Number	Address	Page	Ref.	Part Number	Address	Page	Ref.	Part Number	Address	Page	Ref.	Part Number	Address	Page	Ref.
87539-898-620	2-B9	211	11	90012-ZE0-010	G2	76	16	90114-SA0-000	M7	177	25		M8	178	26	91302-ZV5-821	2-B14	216	27
87543-ZC2-850	2-B2	204	3	90013-883-000	E10	52	9	90114-ZV5-821	2-B13	215	20		2-B4	206	38	91303-800-000	F5	63	18
87565-ZB4-A00	2-B9	211	12		G14	88	12	90115-ZV5-821	2-B13	215	21	90621-766-801	2-B13	215	25	91303-ZV5-821	2-B14	216	28
87565-ZE2-000	N13	199	17		J15	137	20	90121-ZE3-790	M11	181	12	90630-751-000	N1	187	21	91304-ZV5-821	2-B14	216	29
87565-ZE2-810	N13	199	17		L5	159	17	90131-883-000	E10	52	10		N5	191	19	91305-ZV5-822	2-B14	216	30
87565-ZE2-A01	N13	199	17		L6	160	8	90131-ZE3-790	2-B4	206	35		2-B7	209	21	91306-ZV5-821	2-B14	216	31
87594-ZB4-A00	N13	199	11		L8	162	14		2-B6	208	19	90650-Sb9-003	I1	107	39	91307-ZV5-821	2-B14	216	32
		18			L9	163	6	90134-ZV5-820	2-B14	216	44		I10	116	27	91308-ZV5-821	2-B14	216	33
	2-B9	211	13		M7	177	22	90142-MB0-000	J5	127	14	90654-SA4-003	G14	88	13	91309-ZV5-821	2-B14	216	34
88000					M10	180	10	90201-ZE3-790	K15	153	11	90658-SA0-003	E5	47	17	91310-ZV5-821	2-B14	216	35
					M11	181	10		L1	155	6	90672-SA0-003	N2	188	22	91311-ZV5-822	2-B14	216	36
					M12	182	10	90201-ZE3-V00	K15	153	11		N5	191	20	91316-ZV5-821	2-B14	216	37
88911-MJ3-000	I1	107	34		M13	183	4	90203-ZA0-800	J1	123	13	90683-SB2-781	2-B10	212	3	91317-ZV5-821	2-B14	216	38
	I9	115	22		N1	187	19		J3	125	9	90684-ZA0-601	L5	159	21	91318-ZV5-821	2-B14	216	46
					N5	191	17	90206-ZE1-000	G2	76	17		L8	162	17	91351-766-801	2-B14	216	39
89000					2-B4	206	31	90302-KF9-900	J15	137	26		2-B4	206	39	91353-671-004	E11	53	15
					2-B6	208	17		2-B4	206	36	90701-HC4-000	F2	60	15		K10	148	27
89000-766-800	2-B1	203	2	90014-952-000	L5	159	19	90325-044-000	J1	123	14		F5	63	16	91406-166-000	E11	53	16
89000-ZB6-000	N15	201	2		L9	163	7		J3	125	10		F6	64	12		G14	88	14
89000-ZE1-000	N15	201	3	90014-ZE2-000	E4	46	14		J5	127	15	90741-805-000	F9	67	12		N6	192	22
89000-ZH7-T00	N15	201	3	90014-ZE6-000	L5	159	18		J9	131	9		N8	194	10		2-B2	204	7
89001-ZF1-000	N15	201	4		L8	162	15		J10	132	9	90741-889-810	F9	67	12	91406-657-671	M8	178	27
89102-538-000	N15	201	5	90015-883-000	L5	159	20	90380-MA6-010	N1	187	20		N8	194	10	91406-671-000	E11	53	16
89103-538-000	N15	201	6		L6	160	9		N5	191	18	90741-ZE2-000	K16	154	12		2-B2	204	7
89210-ZF1-000	N15	201	7		L8	162	16	90401-ZV5-822	2-B13	215	22		L1	155	8	91406-729-000	E11	53	17
89216-KB7-000	2-B1	203	3	90015-ZE3-790	M11	181	11	90402-ZV5-821	2-B13	215	23	90741-ZE3-L60	N8	194	10	91406-ZB3-740	2-B10	212	4
89216-ZB4-000	N15	201	8	90015-ZE5-010	M7	177	23	90431-ZE2-700	I1	107	35	90745-ZE2-600	F9	67	12	91406-ZB4-000	2-B4	206	42
89216-ZF1-000	N15	201	9		M10	180	11		I9	115	23		N10	196	7	91406-ZE2-003	N2	188	23
89218-ZE1-000	N15	201	10		M12	182	11	90432-ZE2-700	I1	107	36	90745-ZK2-800	N8	194	10		N6	192	21
	2-B1	203	4	90016-ZG9-N30	M7	177	24		I9	115	24	90752-752-000	N15	201	13	91502-ZA0-310	I12	118	31
89219-805-000	N15	201	11		M12	182	12	90433-ZE2-700	I1	107	37	90755-758-L00	N16	202	14	91551-898-000	K13	151	16
	2-B1	203	5	90017-883-000	L5	159	16		I9	115	25	90801-ZE2-003	E11	53	12	91552-898-000	2-B5	207	43
89220-ZE2-000	N15	201	12	90018-ZK6-P10	E4	46	13	90434-ZE2-700	I1	107	38	90851-898-000	K13	151	14	91601-ZB4-003	2-B5	207	44
89220-ZE3-L60	N15	201	12	90019-883-000	F6	64	10		I10	116	26	90852-898-000	2-B4	206	40	91601-ZE2-003	L13	167	16
					2-B2	204	4	90441-ZE2-010	E5	47	16	90854-ZB2-000	K9	147	25		L16	170	13
90000				90021-ZC2-800	2-B2	204	5	90446-KE1-000	E10	52	11		K13	151	15	92000			
				90042-ZE2-000	E4	46	15	90452-708-000	2-B12	214	14	90854-ZB3-000	K9	147	26				
90001-ZE8-000	F13	71	6	90042-ZE3-700	E4	46	15	90471-ZE3-000	F9	67	10	90855-ZB4-000	2-B4	206	41				
90001-ZF6-003	F13	71	6	90042-ZE8-000	E5	47	15	90473-842-000	N10	196	6	90899-422-610	J10	132	10	92000-08025-0A	F8	66	9
90001-ZV5-821	2-B13	215	19	90047-ZE3-791	E3	45	13	90473-ZE3-010	F9	67	10	90921-766-801	2-B14	216	26	92101-05012-0A	M8	178	28
90002-ZE2-U91	K3	141	10	90050-ZE1-000	J15	137	21		N8	194	8					92101-08025-0A	F8	66	9
90003-ZE3-600	F8	66	9			22		90473-ZE3-790	L1	155	7	91000				N9	195	13	
90004-ZE2-W01	G9	83	11			23		90501-898-000	2-B5	207	57					92301-04006-0A	I5	111	22
90006-ZE2-000	J14	136	19		K1	139	12	90503-898-000	K13	151	13	91001-ZF6-003	F9	67	13		M8	178	29
90007-ZE2-003	L13	167	17			13		90506-500-000	2-B4	206	37	91001-ZF6-013	F9	67	13	92301-05016-0A	M12	182	13
90008-ZE2-003	G10	84	12		2-B4	206	32	90534-706-010	F9	67	11	91002-ZG4-801	L15	169	21	92800-12000	2-B5	207	45
	G13	87	11	90050-ZE3-H00	K1	139	12		N8	194	9	91006-MT3-003	N10	196	8	92900-08022-0B	E3	45	13
90009-ZE2-003	J1	123	12		K2	140	13	90601-ZE2-000	2-B6	208	20	91009-KJ1-003	F5	63	17	92900-08032-0E	E4	46	13
	J3	125	8	90050-ZH8-W40	J15	137	24	90601-ZE3-000	F13	71	7		N9	195	11				
	J5	127	13		2-B4	206	33	90602-ZE1-000	F1	59	14	91102-GE0-003	F5	63	24	93000			
	J9	131	8	90055-ZE1-000	J15	137	25		F5	63	15	91201-890-003	N9	195	12				
90011-883-630	F4	62	14		K2	140	14		F6	64	11		N10	196	9	93500-03006-1H	H7	97	32
90012-888-000	L5	159	16		2-B6	208	18	90603-ZV4-000	K9	147	24	91201-ZE3-004	E11	53	13		H12	102	26
					2-B2	204	6	90604-ZV5-822	2-B13	215	24		F2	60	16		I8	114	27
					2-B4	206	34	90605-230-000	H7	97	31		F6	64	13		I12	118	32
	L6	160	7	90085-ZA8-003	2-B4	206	34		H12	102	25	91203-952-771	E11	53	14	93500-03012-0H	N2	188	24
	L8	162	13	90101-692-000	L1	155	5		I5	111	21	91203-ZV5-821	2-B14	216	45		2-B5	207	46
				90102-ZE3-790	L1	155	5		I8	114	26	91254-792-003	2-B12	214	15	93500-04006-0H	H7	97	33
				90107-959-003	F8	66	9		I12	118	30	91301-805-000	F6	64	14		H12	102	27
90012-KM9-000	L9	163	5	90110-ZE2-003	L13	167	15												
	E3	45	13																

3

PART NO. INDEX

2-C 6

Part Number	Address	Page	Ref.	Part Number	Address	Page	Ref.	Part Number	Address	Page	Ref.	Part Number	Address	Page	Ref.				
93500-04006-0H	I8	114	28		2-B5	207	49		2-B10	212	5	96100-62040-00	F5	63	24	99101-ZH8-0980	H9	99	38
	I12	118	33		2-B7	209	22	95002-02079	18	114	30	96100-62060-00	N9	195	16		I3	109	52
	M8	178	30	94050-10000	E11	53	18	95002-02080	12	108	49	96100-62070-00	F3	61	20		I6	112	26
	2-B5	207	47	94070-06080	L14	168	19		I6	112	25		F5	63	25		I8	114	32
93500-04012-0H	N2	188	25	94101-04800	N3	189	27		K9	147	24		F6	64	18	99101-ZH8-1000	H9	99	38
	N6	192	23		N6	192	25		K13	151	19	96100-63020-00	N10	196	13		H13	103	30
93500-05008-0A	M13	183	5	94101-05000	M9	179	36	95002-40800-08	2-B10	212	6	96205-04005	H8	98	37		I3	109	52
93500-05012-0A	I1	107	40	94101-06000	N16	202	15	95002-70000	K11	149	33						I8	114	32
	I10	116	28	94101-06800	F3	61	17	95003-25003-20	M11	181	15	98000				99101-ZH8-1020	H9	99	38
93500-05016-0A	H8	98	34		F5	63	19	95005-11105-30	E3	45	7						H13	103	30
	M8	178	31		F6	64	15	95005-35030-10	2-B10	212	7	98079-52876	E5	47	20		I3	109	52
93500-05032-0A	M9	179	32	94103-05000	I2	108	43	95005-35055-10	I3	109	50	98079-54841	E5	47	20		I12	118	34
	M10	180	12		I10	116	29	95005-35075-10	I3	109	50	98079-54846	E5	47	20	99101-ZH8-1050	H9	99	38
	M12	182	14	94103-05700	J16	138	30	95005-35080-20	I8	114	31	98079-55841	E5	47	20		H13	103	30
93500-05035-0A	M9	179	33	94103-08000	K4	142	12	95005-35130-10	I3	109	51	98079-55846	E5	47	20		I3	109	52
93500-05045-0A	M9	179	34	94109-12000	E11	53	19		I10	116	34		2-B15	217	5		I12	118	34
93500-06008-0G	J10	132	11	94111-04800	N3	189	28	95005-35220-10	I10	116	35	98079-55854	E5	47	20	99101-ZH8-1080	H9	99	38
93600-05010-0A	K10	148	28		N6	192	26	95005-35530-11	2-B10	212	8	98079-55855	E5	47	20		I3	109	52
	K13	151	17	94111-05000	J16	138	31	95005-35710-10	2-B10	212	9	98079-56841	E6	48	20		I12	118	34
93891-05012-00	J15	137	27	94111-08000	L15	169	23	95012-17001	2-B5	207	51	98079-56846	E6	48	20	99101-ZH8-1100	H9	99	38
	2-B5	207	48	94251-06000	N16	202	16	95701-06008-00	G13	87	11		2-B15	217	5	99101-ZH8-1120	H9	99	38
93891-06020-07	J15	137	28	94251-10000	E12	54	20	95701-06010-00	K4	142	13	98079-56854	E6	48	20	99101-ZH8-1150	H9	99	38
93892-05012-18	I2	108	41	94252-08000	N16	202	17	95701-06012-00	E13	55	21	98079-56855	E7	49	20	99101-ZK6-4000	I10	116	36
	I5	111	23	94301-06100	2-B11	213	4		F5	63	20	98200-30500	N3	189	29	99101-ZK6-4200	I10	116	36
93892-05016-00	J10	132	12	94301-08140	N9	195	14		K4	142	13		2-B5	207	56	99101-ZK6-4400	I10	116	36
93892-05032-18	L13	167	18		N10	196	10	95701-06016-00	M9	179	37	98200-31000	2-B5	207	56	99101-ZK6-4600	I10	116	36
	L16	170	14	94301-12200	E5	47	18	95701-06020-00	2-B5	207	52	98200-31500	N3	189	29	99101-ZK6-4800	I10	116	36
93893-05016-00	H7	97	34	94305-20122	H8	98	35	95701-06022-00	K13	151	20		N6	192	28	99104-ZE0-0450	I4	110	12
	H12	102	28		H12	102	29	95701-06025-00	N6	192	27	98200-32000	2-B1	203	6		I10	116	37
	I8	114	29		I4	110	11	95701-06035-08	J10	132	14	98200-32500	N3	189	29	99104-ZE9-0450	I13	119	8
	M8	178	31	94540-02010	I2	108	44	95701-06040-08	2-B5	207	53		N6	192	28	99204-ZA0-0400	H9	99	39
93901-360J0	J14	136	19		I10	116	30	95701-08016-00	L1	155	9						H13	103	31
				94540-03018	M10	180	14	95701-08016-08	K4	142	14	99000				99204-ZA0-0450	H10	100	39
94000				94540-04010	I2	108	45	95701-08020-00	K4	142	15						I3	109	53
					I10	116	31	95701-08025-00	K11	149	34	99001-10120	N16	202	18		I6	112	27
94001-04390-0S	N2	188	26	94540-07010	I2	108	46		N10	196	11		2-B1	203	7	99204-ZE0-0400	H10	100	39
	N6	192	24		I10	116	32	95701-08028-00	K11	149	34	99001-10140	N16	202	19		I8	114	33
94001-08200-0S	L15	169	22					95701-08030-00	J8	130	6		2-B1	203	8	99204-ZE0-0450	H10	100	39
94050-05000	J7	129	10	95000				95701-08035-08	L14	168	20	99001-14170	N16	202	20	99204-ZE2-0400	H10	100	39
94050-06000	I2	108	42						L16	170	15	99003-20000	N16	202	21		I12	118	35
	J2	124	15	95001-35025-40	H8	98	36	95701-08040-00	F3	61	18	99003-30000	N16	202	22				
	J3	125	11	95001-45150-40	K10	148	30		F5	63	21	99003-50000	N16	202	23				
	J5	127	16		K13	151	18					99004-21003	N15	201	10				
	J7	129	11	95001-45165-40	K13	151	18		F6	64	16		N16	202	24				
	J8	130	4	95001-45180-40	K11	149	31		N9	195	15	99005-01000	N15	201	11				
	J9	131	10	95001-45190-40	K13	151	18		N10	196	12	99008-02000	N16	202	25				
	J10	132	13		2-B5	207	50	95701-08045-00	F5	63	21	99008-02300	N16	202	25				
	M9	179	35	95001-45235-40	K11	149	32	95701-08070-00	2-B5	207	54		2-B1	203	9	99101-ZF5-1000	H8	98	38
	M10	180	13	95001-45250-40	K11	149	31	95701-08080-08	2-B11	213	5					99101-ZF5-1020	H8	98	38
	M11	181	13		K13	151	18	95725-10080-00	E5	47	19					99101-ZH7-0950	H8	98	38
	M12	182	15	95001-45260-40	I6	112	24	95801-08020-18	2-B5	207	55					99101-ZH7-0980	H8	98	38
	2-B5	207	49		K13	151	18	95900-08025-00	K11	149	34					99101-ZH8-0880	H8	98	38
94050-06080	2-B11	213	3	95001-45300-40	I2	108	47									99101-ZH8-0900	H9	99	38
94050-08000	J8	130	5	95001-45360-40	2-B7	209	23	96000								99101-ZH8-0920	H9	99	38
	J16	138	29	95001-45400-40	K11	149	31										I6	112	26
	K2	140	15	95001-45430-40	K11	149	32	96100-62020-00	E13	55	22						16	112	26
	K4	142	11	95001-55240-40	K11	149	32		F3	61	19	99101-ZH8-0950	H9	99	38		I6	112	26
	K10	148	29	95002-02070	I2	108	48		F5	63	23						I6	112	26
	M11	181	14		I10	116	33		F6	64	17						I8	114	32

PART NAME INDEX

Part name	Address	Page	Ref.	Part name	Address	Page	Ref.	Part name	Address	Page	Ref.
[A]											
ALERT UNIT, OIL	E9	51	6	BEARING, RADIAL BALL, 6302	N10	196	13	BOLT, FLANGE, 8X16	L1	155	9
	M16	186	12	BOLT-WASHER, 5X14	L13	167	17	BOLT, FLANGE, 8X20	K4	142	15
	N5	191	12	BOLT-WASHER, 6X22	J1	123	12		2-B5	207	55
ARMATURE COMP.	L10	164	2		J3	125	8	BOLT, FLANGE, 8X25	K11	149	34
	L15	169	6	BOLT, BATTERY SETTING, 220MM ..	J5	127	13		N10	196	11
	L16	170	1	BOLT, BATTERY TERMINAL	J9	131	8	BOLT, FLANGE, 8X28	K11	149	34
	2-B14	216	40	BOLT, CONNECTING ROD	N7	193	4	BOLT, FLANGE, 8X30	J8	130	6
ARM COMP., GOVERNOR	M1	171	1	BOLT, DRAIN PLUG, 12MM	F13	71	6	BOLT, FLANGE, 8X35	L14	168	20
	M10	180	1	BOLT, DRAIN PLUG, 12X15	2-B5	207	45		L16	170	15
ARM, GOVERNOR	M1	171	2	BOLT, ENGINE P.T.O.	E10	52	10	BOLT, FLANGE, 8X40	F3	61	18
	M11	181	2	BOLT, FLANGE, 10X80	E5	47	19		F5	63	21
	M12	182	1	BOLT, FLANGE, 5X10	F6	64	10		F6	64	16
ARM, VALVE ROCKER	F14	72	4		2-B2	204	4		N9	195	15
ARRESTER, SPARK	J13	135	9	BOLT, FLANGE, 6X10	G10	84	12		N10	196	12
	K1	139	9		G13	87	11	BOLT, FLANGE, 8X45	F5	63	21
	K3	141	9	BOLT, FLANGE, 6X12	K4	142	13	BOLT, FLANGE, 8X70	2-B5	207	54
					E10	52	9	BOLT, FLANGE, 8X80	2-B11	213	5
					E13	55	21	BOLT, GOVERNOR ARM	M7	177	23
					F5	63	20		M10	180	11
					F5	63	20		M11	181	11
					G14	88	12		M12	182	11
BAG SET, TOOL	N15	201	4		J15	137	20	BOLT, HEAD COVER	E4	46	14
BAG, TOOL, 200MM	N16	202	25		K4	142	13	BOLT, HEX., 10X283	2-B2	204	5
BAG, TOOL, 230MM	N16	202	25		L5	159	17	BOLT, HEX., 3/8-24UNF	F8	66	9
	2-B1	203	9		L6	160	8	BOLT, HEX., 5X12	M8	178	28
BALL, STEEL	2-B14	216	26		L8	162	14	BOLT, HEX., 8X25	F8	66	9
BAND	M16	186	11		L9	163	6		N8	194	7
	N5	191	11		M7	177	22		N9	195	13
BAND F, BATTERY	2-B5	207	51		M10	180	10	BOLT, PIVOT, 8MM	G2	76	16
BAND, WIRE HARNESS	2-B13	215	25		M11	181	10	BOLT, RECESSED, 4X6	I5	111	22
BARREL ASSY., CYLINDER	E8	50	1		M12	182	10		M8	178	29
	E9	51	1		M13	183	4	BOLT, RECESSED, 5X16	M12	182	13
BAR A, HANDLE	N15	201	11		N1	187	19	BOLT, SOCKET	2-B13	215	20
BASE COMP., CONTROL	M5	175	16		N5	191	17				21
BASE COMP., MUFFLER COVER	J13	135	15		2-B4	206	31	BOLT, STUD, 8X106	E4	46	15
	2-B3	205	4		2-B6	208	17	BOLT, STUD, 8X123	E4	46	15
BASE, BATTERY TRAY	N7	193	6	BOLT, FLANGE, 6X14	L5	159	19	BOLT, STUD, 8X131.5	E5	47	15
BASE, HARNESS CLIP	2-B6	208	9		L9	163	7	BOLT, STUD, 8X22	E3	45	13
BATTERY	N7	193	1	BOLT, FLANGE, 6X16	M9	179	37		E4	46	13
BEARING A	L15	169	21	BOLT, FLANGE, 6X20	2-B5	207	52	BOLT, STUD, 8X32	E4	46	13
BEARING A, CONNECTING ROD	F13	71	5	BOLT, FLANGE, 6X22	K13	151	20	BOLT, STUD, 8X34	E3	45	13
BEARING B	L15	169	9	BOLT, FLANGE, 6X25	N6	192	27	BOLT, STUD, 8X40	E3	45	13
BEARING B, CONNECTING ROD	F13	71	5	BOLT, FLANGE, 6X28	L5	159	20	BOLT, THROUGH	L15	169	13
BEARING C, CONNECTING ROD	F13	71	5		L6	160	9	BOX ASSY., CONTROL	M14	184	1
BEARING D, CONNECTING ROD	F13	71	5		L8	162	16				2
BEARING, RADIAL BALL, 6202	E13	55	22	BOLT, FLANGE, 6X32	L5	159	16		M15	185	2
	F3	61	19	BOLT, FLANGE, 6X35	J10	132	14		N4	190	2
	F5	63	17		L5	159	18				3
			23		L8	162	15	BOX, TOOL	N15	201	1
	F6	64	17	BOLT, FLANGE, 6X40	L5	159	16	BRACKET ASSY.	2-B14	216	41
	N9	195	11				18	BRACKET, CASE MOUNTING	M15	185	4
BEARING, RADIAL BALL, 6204	F5	63	24		L6	160	7		N4	190	5
BEARING, RADIAL BALL, 6206	N9	195	16		L8	162	13	BRACKET, CENTER	L11	165	5
	N10	196	8				15		L16	170	4
BEARING, RADIAL BALL, 6207	F3	61	20		L9	163	5	BRACKET, FR.	L11	165	6
	F5	63	25		2-B5	207	53		L16	170	5
	F6	64	18	BOLT, FLANGE, 6X8	G13	87	11	BRUSH	L11	165	8
BEARING, RADIAL BALL, 6207S ..	F9	67	13	BOLT, FLANGE, 8X16	K4	142	14		L15	169	10
BEARING, RADIAL BALL, 6207SH ..	F9	67	13								



PART NAME INDEX

2-D 2

Part name	Address	Page	Ref.	Part name	Address	Page	Ref.	Part name	Address	Page	Ref.	
BRUSH	L16	170	7	CHAMBER SET, FLOAT	H14	104	4	CLIP, WIRE	2-B3	205	6	
BULB, WEDGE BASE	2-B6	208	11		15	111	4	CLIP, WIRE HARNESS	E5	47	17	
BUSH, ARM PIVOT	I1	107	33		I7	113	4		E11	53	16	
	I9	115	21		I11	117	4		I1	107	39	
BUSH, CHOKE LEVER	I12	118	31	CHOKE SET	H1	91	9		I10	116	27	
BUSH, CONTROL KNOB	2-B4	206	21		H11	101	8		M7	177	21	
					I4	110	1		M8	178	27	
[C]					I5	111	8		2-B2	204	7	
					I7	113	8	CLIP, WIRE HARNESS, 6MM	G14	88	13	
CABLE ASSY., EARTH	N7	193	9	CIRCLIP, 5MM	H7	97	31	CLUTCH COMP., OVERRUNNING	L10	164	3	
CABLE ASSY., STARTING	N7	193	7		H12	102	25		L15	169	7	
CAMSHAFT ASSY.	F14	72	2		I5	111	21		L16	170	2	
CAP ASSY., NOISE SUPPRESSOR ..	L3	157	5		I8	114	26	COCK ASSY., FUEL	K5	143	4	
	L7	161	2		I12	118	30		K12	150	2	
	L9	163	2		M8	178	26	COIL ASSY., CHARGE	L3	157	12	
CAP ASSY., OIL FILLER	E15	57	3		2-B4	206	38		L4	158	12	
				CIRCLIP, INTERNAL	2-B13	215	24		L6	160	5	
				CLAMPER, CORD	L3	157	9		L7	161	7	
							10				8	
	F4	62	3		L6	160	3				9	
					L7	161	4				9	
CAP COMP., AIR CLEANER	J3	125	7		L9	163	3	COIL ASSY., IGNITION	L2	156	2	
	J9	131	7	CLAMP, MASTER CYLINDER OIL							3	
CAP COMP., FUEL FILLER	K7	145	13		HOSE	2-B6	208	16		L6	160	1
	K8	146	14	CLAMP, TUBE	2-B10	212	6		L7	161	1	
				CLIP	2-B10	212	3	COIL ASSY., LAMP	L3	157	7	
	K12	150	9	CLIP A, AIR CLEANER WIRE	J6	128	6				8	
CAP, CHOKE DUST	H15	105	10	CLIP B, AIR CLEANER WIRE	J6	128	7		L7	161	3	
	I9	115	3	CLIP B, HARNESS	2-B6	208	10	COIL ASSY., PULSER	L9	163	1	
	I11	117	10	CLIP, BREATHER TUBE	E3	45	10	COIL COMP., IGNITION	2-B15	217	4	
CAP, CHOKE LEVER	I11	117	17				12	COIL, PULSER	L2	156	1	
CAP, LENS	2-B4	206	27	CLIP, GOVERNOR HOLDER	F1	59	14	COLLAR B, AIR CLEANER	J1	123	10	
CAP, LEVER	I12	118	25		F5	63	15		J3	125	4	
CAP, MUFFLER	J12	134	6		F6	64	11		J4	126	8	
	K1	139	5	CLIP, HARNESS	L5	159	21		J9	131	5	
CAP, OIL FILLER	F6	64	4		L8	162	17		J10	132	7	
CAP, OIL HOLE	2-B13	215	1		2-B4	206	39	COLLAR SET, CLUTCH STOP	L15	169	2	
				CLIP, HEAD	E11	53	17	COLLAR, 10X16X53	2-B3	205	3	
CAP, PRE AIR CLEANER	J4	126	11	CLIP, HIGH TENSION CORD	L3	157	6	COLLAR, AIR CLEANER	I16	122	9	
CARBURETOR ASSY.	H2	92	10	CLIP, PISTON PIN, 20MM	F13	71	7		J2	124	16	
	H11	101	9	CLIP, PURSE LOCK	N1	187	21		J3	125	3	
	H15	105	8		N5	191	19		J4	126	7	
	I4	110	2		2-B7	209	21		J9	131	4	
	I5	111	9	CLIP, TUBE	G11	85	1		J10	132	5	
	I7	113	9		I2	108	48				6	
	I9	115	1				49	COLLAR, AIR CLEANER CASE	J11	133	1	
	I11	117	8		I6	112	25		2-B3	205	2	
	I13	119	1		I8	114	30	COLLAR, CONTROL BOX	2-B5	207	43	
CASE COMP., AIR CLEANER	J6	128	3		I10	116	33	COLLAR, LEVER	I1	107	38	
	J8	130	2		K9	147	24		I10	116	26	
CASE COMP., FUSE	2-B4	206	23		K11	149	33	COLLAR, SETTING	H3	93	13	
CASE COMP., PRE AIR CLEANER ..	J4	126	10	CLIP, VALVE GUIDE	E2	44	4		H15	105	12	
CASE COMP., RECOIL STARTER ...	G4	78	2	CLIP, WIRE	E11	53	16		I4	110	4	
	G5	79	2		G14	88	14		I5	111	12	
CASE, CONTROL	M15	185	3		N6	192	22		I9	115	4	
	N4	190	4		2-B2	204	7	COLLAR, STOPPER	I11	117	12	
	2-B3	205	7						I13	119	3	
CHAMBER SET, FLOAT	G16	90	4						M7	177	20	
	H11	101	4									

4

PART NAME INDEX

Part name	Address	Page	Ref.	Part name	Address	Page	Ref.	Part name	Address	Page	Ref.
COLLAR, STOPPER	M12	182	9	[D]				FLOAT SET	H11	101	3
COLLAR, TANK CUSHION	K13	151	16	DEFLECTOR COMP., MUFFLER	J13	135	12		H14	104	3
CONTACTOR ASSY.	L10	164	1	DIAPHRAGM ASSY.	I1	107	27		I5	111	2
CONTROL ASSY.	M3	173	6		I9	115	16		I7	113	3
			7						I11	117	3
			8						K15	153	5
			9	DISK, FRICTION	2-B12	214	5	FLYWHEEL COMP.			6
			10	DOWEL PIN, 12X20	E5	47	18				7
			5	DOWEL PIN, 6X10	2-B11	213	4				8
	M10	180	5	DOWEL PIN, 8X12	F2	60	15				9
	M11	181	7		F5	63	16				10
	M12	182	5		F6	64	12				13
CORD, EARTH	E13	55	23	DOWEL PIN, 8X14	N9	195	14		K16	154	13
CORD, STOP SWITCH	L4	158	14		N10	196	10		L1	155	3
	L6	160	6	DRIVER 2, PLUS SCREW	N16	202	21				10
	L7	161	11	DRIVER 3, MINUS SCREW	N16	202	22	FRAME COMP., COMMUTATOR END ...	L15	169	15
COUNTERSHAFT COMP.	N8	194	4					FUSE, BLADE	N3	189	29
	N10	196	4	[E]					N6	192	28
COUPLER COMP.	2-B3	205	15	ELBOW COMP., AIR CLEANER	J1	123	11		2-B1	203	6
COVER	L15	169	12		J2	124	17		2-B5	207	56
COVER ASSY., CRANKCASE	E14	56	1		J3	125	6	[G]			
	F4	62	1		J4	126	9	GASKET KIT	2-B16	218	1
	F6	64	1		J9	131	6	GASKET SET	G15	89	1
COVER ASSY., GEAR CASE	N8	194	1		J10	132	8		H11	101	1
	N10	196	1	ELEMENT, AIR CLEANER	I14	120	2		H14	104	1
COVER COMP., AIR CLEANER	J3	125	2		J4	126	2		I5	111	7
	J4	126	5		J6	128	1		I7	113	1
	J6	128	5		J9	131	1		I11	117	1
COVER COMP., BRAKE	2-B12	214	9	EMBLEM	N11	197	4	GASKET, CYLINDER HEAD	E2	44	5
COVER COMP., FAN	G11	85	2		N12	198	4	GASKET, EX. PIPE	J12	134	7
			3	END, LOCK	2-B6	208	1		J13	135	8
	G12	86	3	E-RING, 2MM	I2	108	44		K1	139	6
	G13	87	3		I10	116	30				7
COVER COMP., HEAD	E3	45	6	E-RING, 3MM	M10	180	14		K3	141	6
COVER COMP., MUFFLER	J13	135	13	E-RING, 4MM	I2	108	45				7
COVER COMP., MUFFLER RR.	J13	135	14		I10	116	31		2-B6	208	6
COVER, AIR CLEANER	I15	121	4		I12	118	29	GASKET, MUFFLER	J13	135	10
			5		I2	108	46				11
	J9	131	3	E-RING, 7MM	I10	116	32		K1	139	10
	J10	132	4	EXTENSION COMP., OIL FILLER ...	F4	62	7				11
COVER, CONTROL	J10	132	2	[F]				GAUGE ASSY., FUEL	K7	145	11
COVER, DUCT	F6	64	2	FAN, COOLING	K14	152	1	GAUGE ASSY., THICKNESS	N15	201	7
COVER, REACTOR	2-B2	204	1		L1	155	1	GAUGE COMP., OIL LEVEL	F4	62	5
COVER, STARTER MOTOR TERMINAL	N7	193	8	FAN, TRANSMISSION COOLING	2-B12	214	8	GEAR, COUNTER	N8	194	5
COVER, TERMINAL	L15	169	20		2-B13	215	7	GEAR, DRIVE PINION	L11	165	7
CRANKSHAFT COMP.	F7	65	1	FILTER B	2-B13	215	7		L16	170	6
			2	FILTER COMP., FUEL	K13	151	11	GEAR, PRIMARY DRIVE	N8	194	3
			3	FILTER, CUP	K6	144	8		N10	196	3
			4		K12	150	5	GEAR, REDUCTION	L12	166	11
	F8	66	5		K9	147	19		L16	170	10
			6	FILTER, DRAIN TUBE	J7	129	9	GOVERNOR ASSY.	E16	58	8
			7	FILTER, FUEL	K9	147	19		F4	62	9
CUP, FUEL STRAINER	H7	97	30				20		F6	64	5
	I8	114	25						J9	131	2
	I12	118	28	FILTER, OUTER	K13	151	11	GRID, AIR CLEANER	J9	131	2
	K6	144	9		I15	121	3	GRIP	N15	201	6
	K12	150	6		J4	126	3	GRIP, CHANGE LEVER	2-B12	214	3
CUSHION, C.D.I. UNIT	2-B15	217	1	FLANGE COMP., BAFFLE	K1	139	8	GRIP, SCREW DRIVER	N16	202	23
C.D.I. UNIT	2-B15	217	2	FLOAT SET	G16	90	3	GRIP, STARTER	G9	83	9



PART NAME INDEX

Part name	Address	Page	Ref.	Part name	Address	Page	Ref.	Part name	Address	Page	Ref.
GROMMET, AIR CLEANER	I15	121	6	HOLDER, WIRE	M7	177	19	KEY, SPECIAL WOODRUFF, 25X18..	K16	154	12
	J4	126	6		2-B3	205	1		L1	155	8
GROMMET, CHOKE ROD	I1	107	29	HOUSING COMP., DRIVE SIDE	L15	169	8	KNOB, CHANGE LEVER GRIP	2-B12	214	4
	I9	115	18					KNOB, COCK LEVER	M10	180	9
GROMMET, CORD	L3	157	11	[I]					2-B3	205	17
	L6	160	4	INSULATOR	L13	167	14	[L]			
	L7	161	6		L16	170	12	LABEL, AIR CLEANER CAUTION	N13	199	15
GROMMET, CRANKCASE	2-B4	206	41	INSULATOR, BRUSH HOLDER	L15	169	19		N14	200	8
GROMMET, DRAIN HOLE	G13	87	10	INSULATOR, CARBURETOR	H3	93	15		2-B9	211	10
GROMMET, FENDER	I1	107	34		H4	94	16	LABEL, CAUTION	N13	199	6
	I9	115	22		H11	101	12		N14	200	3
GROMMET, HIGH TENSION CORD ...	L2	156	4		H15	105	14	LABEL, E-SPEC	N11	197	2
GROMMET, MAIN CORD	2-B3	205	9		I4	110	5		N14	200	1
GROMMET, PULSER CORD	L3	157	11		I5	111	14	LABEL, SPECIFICATION	N13	199	11
GROMMET, SWITCH CORD	2-B3	205	10		I7	113	13	LABEL, WARNING	N13	199	19
GROMMET, TUBE	2-B5	207	44		I9	115	5	LENS	2-B4	206	26
GUARD, FR. BATTERY	N7	193	12		I11	117	14	LENS ASSY., PROTECTOR	N1	187	17
GUARD, RR. BATTERY	N7	193	13		I13	119	4		2-B4	206	25
GUIDE, CHOKE ROD	I1	107	30	[J]				LEVER COMP., CHOKE	H5	95	24
	I9	115	19	JET SET, PILOT,	H9	99	39		H12	102	19
GUIDE, EX. VALVE	E2	44	3		H10	100	39	LEVER COMP., THROTTLE	I4	110	9
GUIDE, IN. VALVE	E1	43	2		H13	103	31	LEVER, CHOKE	M13	183	2
GUIDE, PRE AIR CLEANER	J4	126	12		I3	109	53		I9	115	10
GUIDE, SPRING	2-B13	215	16		I6	112	27	LEVER, COCK	H5	95	26
[H]				JET, MAIN,	H8	98	38		H6	96	26
HANDLE, BOX WRENCH	N15	201	11		H9	99	38		H12	102	21
	2-B1	203	5		H13	103	30		I7	113	21
HARNASS ASSY., SUB WIRE	M15	185	8		I3	109	52	LEVER, CONTROL	M4	174	11
	N5	191	8	JET, PILOT,	I6	112	26	LEVER, PINION DRIVE	L15	169	4
					I8	114	32	LEVER, THROTTLE	2-B6	208	3
HEAD COMP., CYLINDER	2-B3	205	13		I10	116	36	LIFTER, VALVE	F15	73	5
HOLDER, BRUSH	E1	43	1		I12	118	34	L. TRANSMISSION SUB ASSY.	2-B11	213	2
	L12	166	12		I4	110	12	[M]			
	L15	169	18	JOINT, DRIVE	I10	116	37	MARK A, COMBINATION	N11	197	3
	L16	170	11		I13	119	8	MARK B, COMBINATION	N13	199	8
HOLDER, CABLE	H5	95	20	JOINT, FUEL TANK	2-B13	215	5	MARK, AIR CLEANER	2-B9	211	9
	H12	102	16	JOINT, ROD	K6	144	6	MARK, AIR CLEANER CAUTION	N13	199	7
	I7	113	17		H16	106	22	MARK, AIR CLEANER SALES POINT ..	N13	199	16
	M5	175	14		I9	115	11		N14	200	9
	M12	182	6		M11	181	1	MARK, CAUTION	N12	198	5
HOLDER, CONTROL CABLE	J10	132	1	[K]					N13	199	6
HOLDER, FUEL FILTER	K9	147	21	KEY ASSY., COMBINATION SWITCH ..	2-B6	208	13		2-B8	210	1
HOLDER, GOVERNOR WEIGHT	F1	59	10	KEY COMP.	N1	187	14	MARK, CHOKE	N13	199	9
	F4	62	11		N5	191	14				
	F6	64	7	KEY, 6.3X6.3X33	2-B3	205	19		N14	200	4
HOLDER, LENS	2-B4	206	29	KEY, 6.3X6.3X43	N8	194	10		2-B8	210	4
HOLDER, STOP SWITCH CORD	L4	158	15		F9	67	12				
	L7	161	12	KEY, 7X7X33	N10	196	7	MARK, CONTROL BOX	N1	187	18
	N1	187	15	KEY, 7X7X40	N8	194	10		N5	191	16
	N5	191	15								
	2-B3	205	20								
HOLDER, THROTTLE CHANGE WIRE ..	M10	180	7								
HOLDER, WIRE	H5	95	23								
	H12	102	18								
	I5	111	19								
	I7	113	19								
	I11	117	22								

PART NAME INDEX

Part name	Address	Page	Ref.	Part name	Address	Page	Ref.	Part name	Address	Page	Ref.
MARK, EMERGENCY SWITCH INDICATION	N11	197	1	NUT, FLANGE, 8MM	K10	148	29	PACKING, AIR CLEANER	I5	111	17
MARK, EX. CAUTION	2-B9	211	11		M11	181	14		I7	113	16
MARK, FUEL INDICATION	N13	199	17		2-B5	207	49		I9	115	15
MARK, OIL ALERT	N13	199	12	NUT, HEX., 4MM	2-B7	209	22		J8	130	1
			14		N2	188	26	PACKING, AIR CLEANER COVER	J4	126	4
	N14	200	5		N6	192	24	PACKING, CARBURETOR	H5	95	18
			6	NUT, HEX., 5MM	J15	137	26		H12	102	14
			7		2-B4	206	36		H15	105	16
	2-B9	211	8	NUT, HEX., 8MM	L15	169	16		I4	110	7
MARK, OIL CAUTION	N13	199	11				22		I5	111	15
			18	NUT, OIL FILLER	F4	62	14		I7	113	14
	2-B9	211	13	NUT, PIVOT ADJUSTING	G2	76	17		I9	115	6
MARK, SELECTOR INDICATION	2-B2	204	3	NUT, SELF-LOCK, 6MM	M7	177	25		I11	117	15
MARK, THROTTLE INDICATION	N13	199	13	NUT, SPECIAL, 16MM	K15	153	11		I13	119	6
	2-B9	211	7		L1	155	6	PACKING, CASE COVER	E14	56	2
METER ASSY., FUEL	K12	150	7	NUT, TOOL BOX SETTING	J1	123	14		E15	57	2
MOTOR ASSY., POWER TILT	2-B13	215	3		J3	125	10		F4	62	2
MOTOR ASSY., STARTER	L15	169	3		J5	127	15		F6	64	3
MOTOR UNIT, STARTER	L11	165	4		J9	131	9	PACKING, CHAIN CASE COVER	N8	194	2
	L16	170	3		J10	132	9		N10	196	2
MUFFLER COMP.	J11	133	2	NUT, WING, 6MM	J1	123	13	PACKING, ELBOW	I14	120	1
	K1	139	1		J3	125	9		J3	125	1
	K3	141	1	[O]					J4	126	1
[N]				OIL SEAL	2-B14	216	45	PACKING, FUEL COCK	H7	97	29
NOSE, SILENCER	I15	121	7	OIL SEAL, 30X46X8	N9	195	12		H12	102	24
			8		N10	196	9	PACKING, FUEL FILLER CAP	I12	118	27
	I16	122	8	OIL SEAL, 35X52X8	E11	53	13		K8	146	16
NOZZLE, MAIN	H3	93	12		F2	60	16		K9	147	17
	H11	101	11		F6	64	13				18
	H15	105	11	OIL SEAL, 8X14X5	E11	53	14	PACKING, FUEL STRAINER CUP	K12	150	10
	I5	111	11	OIL SEAL, 8X16X6	2-B12	214	15		H3	93	14
	I7	113	11	O-RING	K6	144	7		I7	113	12
	I11	117	11		K12	150	4		I11	117	13
NUT-WASHER, 6MM	L14	168	19		2-B14	216	27		K5	143	1
NUT, BATTERY TERMINAL	N7	193	11						K12	150	1
NUT, FLANGE, 10MM	E11	53	18					PACKING, HEAD COVER	E3	45	8
NUT, FLANGE, 5MM	J7	129	10					PACKING, INSULATOR	H5	95	19
	L15	169	17						H12	102	15
NUT, FLANGE, 6MM	I2	108	42						H15	105	17
	J2	124	15						I4	110	8
	J3	125	11						I5	111	16
	J5	127	16						I7	113	15
	J7	129	11						I9	115	7
	J8	130	4						I11	117	16
	J9	131	10						I13	119	7
	J10	132	13					PACKING, OIL FILLER CAP	E15	57	7
	M9	179	35						F4	62	6
	M10	180	13	O-RING, 14MM	E11	53	15	PANEL COMP., CONTROL	M15	185	5
	M11	181	13		K10	148	27		N4	190	6
	M12	182	15	O-RING, 16MM	F5	63	18	PANEL, CONTROL BOX	N5	191	6
	2-B5	207	49	O-RING, 26X2.7	F6	64	14	PAN, CLEANER OIL	N1	187	18
	2-B11	213	3					PIN, FLAT, 6X27.5	J3	125	5
NUT, FLANGE, 8MM	J8	130	5	[P]				PIN, GOVERNOR WEIGHT	N15	201	13
	J16	138	29	PACKING	L13	167	16		F1	59	11
	K2	140	15		L16	170	13		F4	62	12
	K4	142	11	PACKING, AIR CLEANER	I1	107	26	PIN, LOCK, 10MM	F6	64	8
								PIN, LOCK, 6MM	E12	54	20
									N16	202	16



PART NAME INDEX

Part name	Address	Page	Ref.	Part name	Address	Page	Ref.	Part name	Address	Page	Ref.
PIN, LOCK, 8MM	N16	202	17	[R]				SCREW-WASHER, 5X16	H7	97	34
PIN, PISTON	F12	70	3						H12	102	28
PIN, ROLLER ARM, 8X22	N16	202	14	RATCHET, STARTER	G6	80	4		I8	114	29
PIN, SPRING, 2X12	H8	98	35	RECTIFIER ASSY., REGULATOR	M15	185	6		J10	132	12
	H12	102	29		N4	190	1		M8	178	31
	I4	110	11		N5	191	7	SCREW-WASHER, 5X32	L13	167	18
PIPE, BOX WRENCH EXTENSION ...	N15	201	12		2-B3	205	11		L16	170	14
PIPE, EX.	J12	134	5		2-B6	208	8	SCREW-WASHER, 6X20	J15	137	28
	K1	139	4	RECTIFIER ASSY., SILICON	M15	185	7	SCREW SET	H1	91	8
	K3	141	5		2-B3	205	12		H11	101	7
PISTON	F11	69	2	RECTIFIER COMP., REGULATOR	2-B6	208	7		H14	104	5
	F12	70	2	RETAINER, EX. VALVE SPRING	G1	75	12		H15	105	7
PIVOT, ROCKER ARM	F15	73	6	RETAINER, IN. VALVE SPRING	G1	75	11		I3	109	54
PLATE A, BRAKE	2-B12	214	12						I5	111	3
PLATE B, BRAKE	2-B12	214	13	RETAINER, SPRING	G8	82	8				6
PLATE COMP., CONTROL	M11	181	8	RING SET, PISTON	F10	68	1		I7	113	7
PLATE, BATTERY	N7	193	5	RING, BACK UP	2-B13	215	8		I11	117	5
PLATE, BATTERY GUARD	N7	193	2					SCREW SET, DRAIN	H1	91	7
PLATE, BATTERY SETTING	N7	193	3	RING, SNAP	L15	169	1		H11	101	6
PLATE, BRAKE FRICTION	2-B12	214	10	ROD ASSY., CONNECTING	F12	70	4		H14	104	6
PLATE, COOLING FAN SETTING ...	K14	152	2		F13	71	4		H15	105	6
PLATE, EXTENSION	F4	62	8	ROD COMP., PISTON	2-B13	215	9		I5	111	5
PLATE, FUEL INDICATION	2-B9	211	12	ROD, CHOKE	H16	106	23		I7	113	6
PLATE, LEVER SETTING	H6	96	27		I9	115	12		I7	113	6
	H12	102	22	ROD, CHOKE CONTROL	I11	117	18	SCREW SET, PILOT	H1	91	5
	I7	113	22		I1	107	28				6
	I12	118	24		I9	115	17		H11	101	5
PLATE, OIL LEVEL SWITCH	E9	51	3	ROD, GOVERNOR	M1	171	3		I7	113	5
PLATE, PUSH ROD GUIDE	G2	76	15		M2	172	3		I12	118	36
PLATE, SET	J14	136	17		M10	180	2	SCREW, CENTER	G9	83	11
PLUG COMP.	2-B13	215	14		M11	181	3	SCREW, FLAT, 5X10	K10	148	28
PLUG, CONE TYPE	J10	132	10		M12	182	2		K13	151	17
PLUG, CONE TYPE, 4X5	H8	98	37	ROD, PUSH	F14	72	3	SCREW, GLOVE BOX	2-B4	206	34
PLUG, OIL DRAIN	2-B4	206	35	ROPE, RECOIL STARTER	G9	83	10	SCREW, LOCK PAN	M11	181	12
	2-B6	208	19	ROTATOR, VALVE	G1	75	14	SCREW, PAN, 3X12	N2	188	24
PLUG, SEALING	E11	53	12	RUBBER, BOTTOM	E9	51	7		2-B5	207	46
PLUG, SPARK	E5	47	20					SCREW, PAN, 3X6	H7	97	32
	E6	48	20	RUBBER, CONTROL	2-B3	205	8		H12	102	26
	E7	49	20	RUBBER, CONTROL BOX	2-B4	206	40		I8	114	27
	2-B15	217	5	RUBBER, FUEL	K9	147	25		I12	118	32
PLUG, USELESS HOLE	G13	87	10					SCREW, PAN, 4X12	N2	188	25
PROTECTOR COMP., FAN COVER ...	G13	87	5		K13	151	15		N6	192	23
PROTECTOR COMP., MUFFLER	J11	133	3	RUBBER, SUPPORTER	K5	143	2	SCREW, PAN, 4X6	H7	97	33
	J12	134	3	RUBBER, TANK CUSHION	K13	151	14		H12	102	27
PROTECTOR, CIRCUIT	N1	187	16	RUBBER, TANK MOUNTING	K9	147	23		I8	114	28
	2-B4	206	24		K13	151	12		I12	118	33
PROTECTOR, EX. PIPE	J12	134	4	R. TRANSMISSION SUB ASSY.	2-B11	213	1		M8	178	30
PROTECTOR, L. MUFFLER	K1	139	3					SCREW, PAN, 5X12	2-B5	207	47
PROTECTOR, MUFFLER INNER	K3	141	3	[S]					I1	107	40
PROTECTOR, MUFFLER OUTER	K3	141	2	SCREEN, FUEL STRAINER	K5	143	5	SCREW, PAN, 5X16	I10	116	28
PROTECTOR, R. MUFFLER	K1	139	2		K12	150	3		H8	98	34
PULLEY COMP., STARTER	K14	152	3	SCREW-WASHER	2-B13	215	19		M8	178	31
PULLEY, RECOIL STARTER	G5	79	3	SCREW-WASHER, 3X25	2-B2	204	6	SCREW, PAN, 5X16.5	J5	127	14
PULLEY, STARTER	K15	153	4	SCREW-WASHER, 4X6	L13	167	15	SCREW, PAN, 5X32	M9	179	32
PULLEY, WHEEL DRIVE	L1	155	2	SCREW-WASHER, 5X12	I2	108	41		M10	180	12
PUMP	2-B13	215	6		I5	111	23		M12	182	14
					J15	137	27	SCREW, PAN, 5X35	M9	179	33
					2-B5	207	48				

PART NAME INDEX

Part name	Address	Page	Ref.	Part name	Address	Page	Ref.	Part name	Address	Page	Ref.
SCREW, PAN, 5X45	M9	179	34	SPACER, CONTROL LEVER	M5	175	15	STAY ASSY., CHOKE CONTROL	I11	117	20
SCREW, PAN, 5X8	M13	183	5	SPACER, MUFFLER COVER	J14	136	18	STAY ASSY., MANUAL CHOKE	H15	105	19
SCREW, PAN, 6X8	J10	132	11		2-B3	205	5		H16	106	19
SCREW, RECESSED, 5X25	M7	177	24	SPANNER, 10X12	N16	202	18		I9	115	8
	M12	182	12		2-B1	203	7	STAY A, MUFFLER	K3	141	8
SCREW, SPECIAL, 6X12	N1	187	20	SPANNER, 10X14	N16	202	19	STAY COMP., AIR CLEANER	J8	130	3
	N5	191	18		2-B1	203	8	STAY COMP., SOLENOID	H16	106	20
SCREW, TAPPING, 4X6	J15	137	25	SPANNER, 12X14	2-B1	203	3		I9	115	9
	K2	140	14	SPANNER, 14X17	N16	202	20	STAY COMP., WIRE HOLDER	J10	132	3
	2-B6	208	18	SPOOL COMP., VALVE	2-B13	215	11	STAY, AIR CLEANER	J6	128	4
SCREW, TAPPING, 4X8	K3	141	10	SPRING ASSY., GOVERNOR	M11	181	4	STAY, MUFFLER COVER	J14	136	16
SCREW, TAPPING, 5X25	J15	137	24	SPRING, BRUSH	L15	169	11	STOPPER, CHOKE ROD	H16	106	24
	2-B4	206	33	SPRING, BRUSH RETURN	L12	166	10		I9	115	13
SCREW, TAPPING, 5X8	J15	137	21		L16	170	9	STOPPER, DISCHARGE GUARD	2-B4	206	30
			22	SPRING, CABLE RETURN	M6	176	18	STRAINER COMP., FUEL	K5	143	3
			23	SPRING, CHOKE RETURN	M13	183	1	STRAP, CABLE, 118MM	N2	188	22
	K1	139	12	SPRING, COCK LEVER	H7	97	28		N5	191	20
			13		H12	102	23	SUB HARNESS	E9	51	5
	K2	140	13		I7	113	23		G13	87	8
	2-B4	206	32		I12	118	26		L7	161	10
SCREW, TAPPING, 6X10	J14	136	19	SPRING, COIL	2-B4	206	28		M16	186	10
SCREW, THROTTLE STOP	H3	93	11	SPRING, CONTROL ADJUSTING	M6	176	17		N5	191	10
	H11	101	10		M10	180	6		2-B3	205	16
	H15	105	9		M11	181	9	SUSPENSION, COUPLER	M16	186	9
	I4	110	3		M12	182	7		2-B3	205	14
	I5	111	10	SPRING, CONTROL LEVER RETURN ..	M12	182	8	SUSPENSION, IGNITION COIL	2-B15	217	3
	I7	113	10	SPRING, FRICTION	G7	81	5	SUSPENSION, WINKER RELAY	2-B1	203	1
	I9	115	2	SPRING, GOVERNOR	M2	172	4	SWITCH ASSY., CHUTER COVER	2-B12	214	7
	I11	117	9		M3	173	4	SWITCH ASSY., COMBINATION	M16	186	13
	I13	119	2		M10	180	3		N5	191	13
SEAL, AIR CLEANER	J7	129	8		M11	181	5		2-B3	205	18
SEAL, CHOKE LEVER	I1	107	36				6		2-B6	208	12
	I9	115	24		M12	182	3	SWITCH ASSY., ENGINE KILL	2-B4	206	22
SEAL, FAN COVER	G13	87	4	SPRING, LEVER	M4	174	12	SWITCH ASSY., ENGINE STOP	G13	87	9
SEAL, MUFFLER PROTECTOR	K3	141	4	SPRING, LINK	M10	180	8	SWITCH ASSY., FREQUENCY CHANGE	2-B2	204	2
SEAL, RECOIL	G13	87	7	SPRING, MANUAL CHOKE	H16	106	25	SWITCH ASSY., MAGNETIC	L15	169	5
SEAL, VALVE STEM	F14	72	1		I9	115	14	SWITCH ASSY., NEUTRAL	2-B12	214	6
SEAT, SPRING	2-B6	208	5	SPRING, MOTOR	2-B14	216	43	SWITCH ASSY., OIL LEVEL	E9	51	2
SEAT, VALVE	2-B13	215	18	SPRING, RATCHET	G7	81	7	SWITCH ASSY., STARTER MAGNETIC	2-B6	208	14
SEAT, VALVE SPRING	G1	75	13	SPRING, RETURN	H5	95	25	SWITCH, THERMO	E3	45	11
SEPARATOR, AIR CLEANER	J6	128	2		H12	102	20				
SHAFT A, BRAKE	2-B12	214	1		I5	111	20	[T]			
SHAFT B, BRAKE	2-B12	214	2		I7	113	20	TANK ASSY., FUEL	K6	144	10
SHAFT, ENGINE P.T.O.	L1	155	4	SPRING, STARTER RETURN	G7	81	6	TANK COMP., FUEL	K7	145	12
SHAFT, GOVERNOR ARM	E9	51	4	SPRING, THROTTLE LEVER	2-B6	208	4		K12	150	8
SHAFT, P.T.O.	N8	194	6	SPRING, THROTTLE RETURN	I11	117	19	TERMINAL ASSY., HIGH TENSION ..	L2	156	5
	N10	196	5		M3	173	5		L6	160	2
	N15	201	5		M10	180	4	TOOL KIT	N15	201	2
SHAFT, SCREW DRIVER	G13	87	6		M12	182	4				
SHROUD	2-B13	215	13	SPRING, VALVE	G1	75	10	TOOL SET	2-B1	203	2
SLEEVE	F1	59	12		2-B13	215	17	TRIM/TILT ASSY.	2-B13	215	4
SLIDER, GOVERNOR	F4	62	13	SPRING, WEIGHT RETURN	F15	73	7	TUBE, 11X105	E3	45	7
	F6	64	9	STARTER ASSY., RECOIL	G3	77	1	TUBE, 3.5X130	I3	109	51
SOCKET ASSY., LAMP	2-B6	208	15		G4	78	1		I10	116	34
SOLENOID ASSY.	M13	183	3	STAY ASSY., CHOKE CONTROL	H5	95	21	TUBE, 3.5X220	I10	116	35
SPACER COMP., CARBURETOR	H4	94	17				22	TUBE, 3.5X30	2-B10	212	7
	H11	101	13		H12	102	17	TUBE, 3.5X530	2-B10	212	8
	I4	110	6		I5	111	18	TUBE, 3.5X55	I3	109	50
	I13	119	5		I7	113	18				



PART NAME INDEX

Part name	Address	Page	Ref.	Part name	Address	Page	Ref.	Part name	Address	Page	Ref.
TUBE, 3.5X710	2-B10	212	9	WASHER, 8.2X17X0.8	E10	52	11				
TUBE, 3.5X75	I3	109	50	WASHER, AIR DUCT	2-B4	206	37				
TUBE, 3.5X80	I8	114	31	WASHER, CHOKE LEVER	I1	107	35				
TUBE, AIR VENT	H15	105	13		I9	115	23				
TUBE, BREATHER	E3	45	7	WASHER, CONTROL LEVER	M5	175	13				
			9	WASHER, DRAIN PLUG, 12MM	E11	53	19				
TUBE, CORD	2-B4	206	42		2-B6	208	20				
	2-B10	212	4	WASHER, FLYWHEEL	L1	155	7				
TUBE, FASTENER, 30MM	N2	188	23	WASHER, FRAME JOINT	2-B5	207	57				
	N6	192	21	WASHER, LOCK, 8MM	F9	67	11				
TUBE, FUEL, 3.5X25	H8	98	36		N8	194	9				
TUBE, FUEL, 4.5X150	K10	148	30	WASHER, PLAIN	2-B13	215	22				
	K13	151	18	WASHER, PLAIN, 4MM	N3	189	27				
TUBE, FUEL, 4.5X165	K13	151	18		N6	192	25				
TUBE, FUEL, 4.5X180	K11	149	31	WASHER, PLAIN, 5MM	I2	108	43				
TUBE, FUEL, 4.5X190	K13	151	18		I10	116	29				
	2-B5	207	50		J16	138	30				
TUBE, FUEL, 4.5X235	K11	149	32		M9	179	36				
TUBE, FUEL, 4.5X250	K11	149	31	WASHER, PLAIN, 6MM	F3	61	17				
	K13	151	18		F5	63	19				
TUBE, FUEL, 4.5X260	I6	112	24		F6	64	15				
	K13	151	18		N16	202	15				
TUBE, FUEL, 4.5X300	I2	108	47	WASHER, PLAIN, 8MM	K4	142	12				
TUBE, FUEL, 4.5X360	2-B7	209	23	WASHER, SEAL	2-B13	215	23				
TUBE, FUEL, 4.5X400	K11	149	31	WASHER, SPRING, 4MM	N3	189	28				
TUBE, FUEL, 4.5X430	K11	149	32		N6	192	26				
TUBE, FUEL, 5.3X240	K11	149	32	WASHER, SPRING, 5MM	J16	138	31				
TUBE, FUEL, 6.5X50	K9	147	22	WASHER, SPRING, 8MM	L15	169	23				
TUBE, VINYL, 9X11X30	M11	181	15	WASHER, TANK CUSHION	K13	151	13				
				WASHER, THRUST, 2.7X8	I1	107	37				
[V]					I9	115	25				
VALVE ASSY., SOLENOID	H15	105	18	WEIGHT, BALANCER	F8	66	8				
	I1	107	32	WEIGHT, GOVERNOR	E16	58	9				
	I5	111	13		F4	62	10				
	2-B10	212	2		F6	64	6				
VALVE COMP.,	2-B13	215	10	WHEEL COMP., STEERING	2-B12	214	11				
VALVE COMP., MANUAL	2-B13	215	15	WIRE, LOCK	2-B6	208	2				
VALVE SET, FLOAT	G15	89	2	WIRE, WATER COVER	L13	167	13				
	H11	101	2	WRENCH COMP., SPARK PLUG	M15	201	10				
	H14	104	2		2-B1	203	4				
	I5	111	1	WRENCH, BOX	M15	201	9				
	I7	113	2				10				
	I11	117	2	WRENCH, PLUG	N16	202	24				
VALVE, DASHPOT CHECK	I1	107	31		N15	201	8				
	I4	110	10	[Y]							
	I9	115	20	YOKE COMP.	L11	165	9				
	2-B10	212	1		L15	169	14				
VALVE, EX.	G1	75	9		L16	170	8				
VALVE, IN.	F16	74	8		2-B14	216	42				
[W]											
WASHER COMP., HEAD COVER	E5	47	16								
WASHER, 10.5X40X4	F9	67	10								
WASHER, 12MM	2-B12	214	14								
WASHER, 8MM	F9	67	10								
	N8	194	8								
	N10	196	6								

1

FOREWORD INDEX

2

ENGINE GROUP

3

PART NUMBER INDEX

4

PART NAME INDEX

HONDA
The Power of Dreams



PARTS CATALOGUE NEWS

Honda Motor Co., Ltd. Service Division

Printed in Japan

CODE NO.	BOOKLET TYPE	13ZK60E2
	MICRO- FICHE	13ZK60EB/FB
PARTS CATALOGUE NEWS	GX390K1 [GCAA-340] [GDAAM-110] GX390K1 [PROPANE ENGINE] [GDAF-110]	
NEWS NO.	001	

GX390K1-EDS8,EDS9,EDT7,QXK,VS4,VS5,VS6 and VS6 TYPES sales parts information

NOTE: This Parts Catalogue News explains only the parts of the different model that are produced to conform to addition of the GX390K1-EDS8,EDS9,EDT7,QXK,VS4,VS5,VS6 and VS6 types.

As for the parts not listed on this Parts Catalogue News, use the parts of the GX390K1-EDS6,EDS7,EDT6 QXC,VS1,VS3,VS3 and VS5 types.

NOTE A:PART NO. CHANGE D:NEWLY PROVIDED E:PART NO.DELETION K:REQUIRED NO. CORRECTION L:APPLICATION SERIAL NO. CORRECTION
T:APPLICATION CORRECTION Z:REMARKS CHANGE

• Models, parts catalogue codes and applicable serial numbers

Model	Type		Parts catalogue type	Applicable engine serial No.	Applicable carburetor identification No.	
GX390K1	EDS6	Base type	EDS6	GCAA-3400001~9999999	BE87G A	
	EDS8	Additional type	EDS8	GCAA-3400001~		
	EDS7	Base type	EDS7			
	EDS9	Additional type	EDS9			
	EDT6	Base type	EDT6		GCAA-3400001~9999999	BE87G A
	EDT7	Additional type	EDT7	GCAA-3400001~	BE85C B	
	QXC	Base type	QXC			
	QXK	Additional type	QXK			
	VSB1	Base type	VSB1		BE50A C	
	VSB4	Additional type	VSB4			
	VSB3	Base type	VSB3			
	VSB5	Additional type	VSB5			
	VS3	Base type	VS3			BE87A B
	VS4	Additional type	VS4			
	VS5	Base type	VS5			
	VS6	Additional type	VS6			

PARTS CATALOGUE NEWS

BOOKNo. : 13ZK60E2

• Features of each type		Base type	Additional type	Base type	Additional type	Base type	Additional type	Base type	Additional type
Specifications	Model	GX390K1							
	Type	EDS6	EDS8	EDS7	EDS9	EDT6	EDT7	QXC	QXK
Crankshaft	5/16" Tapered								
	35mm Ø Tapered	●	●	●	●	●	●		
	25mm Ø Straight								
	25.4mm Ø Straight							●	●
	20mm Ø Spline								
	25.4mm Ø Spline								
	30mm Ø Spline								
Air cleaner	Silent								
	Oil bath								
	Cyclone							●	●
	Standard (Generator)	●	●	●	●	●	●		
	Standard (Rammer)								
	Semi dry								
	Standard (Snow thrower)								
Muffler	Silent							●	●
	Standard								
	Generator	●	●	●	●	●	●		
Coil	Lamp coil			●	●				
	Charge coil	●	●	●	●				
Oil alert		●	●	●	●	●	●	●	
Starter motor		●	●	●	●				
Reduction									

NOTE A:PART NO. CHANGE D:NEWLY PROVIDED E:PART NO.DELETION K:REQUIRED NO. CORRECTION L:APPLICATION SERIAL NO. CORRECTION
T:APPLICATION CORRECTION Z:REMARKS CHANGE

PARTS CATALOGUE NEWS

BOOKNo. : 13ZK60E2

• Features of each type		Base type	Additional type	Base type	Additional type	Base type	Additional type	Base type	Additional type
Specifications	Model	GX390K1							
	Type	VSB1	VSB4	VSB3	VSB5	VS3	VS4	VS5	VS6
Crankshaft	5/16" Tapered	●	●	●	●	●	●	●	●
	35mm Ø Tapered								
	25mm Ø Straight								
	25.4mm Ø Straight								
	20mm Ø Spline								
	25.4mm Ø Spline								
	30mm Ø Spline								
Air cleaner	Silent								
	Oil bath								
	Cyclone								
	Standard (Generator)	●	●	●	●	●	●	●	●
	Standard (Rammer)								
	Semi dry								
	Standard (Snow thrower)								
Muffler	Silent								
	Standard								
	Generator	●	●	●	●	●	●	●	●
Coil	Lamp coil								
	Charge coil			●	●			●	●
Oil alert		●		●	●	●	●	●	
Starter motor			●	●			●	●	
Reduction									

NOTE A:PART NO. CHANGE D:NEWLY PROVIDED E:PART NO.DELETION K:REQUIRED NO. CORRECTION L:APPLICATION SERIAL NO. CORRECTION
T:APPLICATION CORRECTION Z:REMARKS CHANGE

PARTS CATALOGUE NEWS

BOOKNo. : 13ZK60E2

Block No.	Ref. No.	Part No.	Description	Reqd. QTY			Base Part No.	Parts catalogue code
				(1)	(2)	(3)		
E-2	1	12200-ZF6-406	HEAD COMP., CYLINDER	1	-	-	12200-ZF6-W01	EDS8, EDS9, EDT7, QXK, VSB4, VSB5
	20	98079-55846	PLUG, SPARK (BPR5ES) (NGK)	1	-	-	98079-55846	EDS8, EDS9, EDT7
E-3	4		SHAFT, GOVERNOR ARM	0	-	-	16541-ZE3-000	QXK
	6	34150-ZH7-003	ALERT UNIT, OIL	1	-	-		VSB4, VSB5
E-6	3	15600-ZG4-003	CAP ASSY., OIL FILLER	1	-	-		VSB4, VSB5
E-9	1	12209-ZE8-003	SEAL, VALVE STEM	1	-	-		EDS8, EDS9, EDT7, VSB4, VSB5
	2	14100-ZF6-W01	CAMSHAFT ASSY.	1	-	-	14100-ZF6-W00	EDS9, VSB4, VSB5
E-11	1		STARTER ASSY., RECOIL				28400-ZE3-W01ZP	
			R280. POWER RED	0	-	-		VS4, VS6
		28400-ZE3-W01ZB	*NH1*. BLACK	1	-	-		QXK
		28400-ZE3-W01ZP	*R280*. POWER RED	1	-	-		EDS8, EDT7
	2		CASE COMP., RECOIL STARTER				28410-ZE3-W01ZP	
			R280. POWER RED	0	-	-		VS4, VS6
28410-ZE3-W01ZB		*NH1*. BLACK	1	-	-		QXK	
	28410-ZE3-W01ZP	*R280*. POWER RED	1	-	-		EDS8, EDT7	
E-12	3		COVER COMP., FAN				19610-ZE3-700ZK	
			R280. POWER RED	0	-	-		VS4, VS6
		19610-ZE3-010ZB	*NH1*. BLACK	1	-	-		QXK
		19610-ZE3-700ZK	*R280*. POWER RED	1	-	-		EDS8, EDT7
	9	36100-ZF6-P81	SWITCH ASSY., ENGINE STOP	1	-	-	36100-ZH7-003	QXK
E-14	20	16576-891-000	HOLDER, CABLE	1	-	-		QXK
E-14-2	32		VALVE ASSY., SOLENOID	0	-	-	36170-ZB4-003	EDS8, EDS9, EDT7, VSB4, VSB5
	52	99101-ZH8-1050	JET, MAIN, #105	(1)	-	-		EDS8
E-15-2	10	17470-ZE3-842	CASE COMP., PRE AIR CLEANER ..	1	-	-	17470-ZE3-841	QXK
E-16-2	13	95701-06012-00	BOLT, FLANGE, 6X12	8	-	-		VSB4, VSB5, VS4, VS6
	14	95701-08075-00	BOLT, FLANGE, 8X75	1	-	-		EDS9

NOTE A:PART NO. CHANGE D:NEWLY PROVIDED E:PART NO.DELETION K:REQUIRED NO. CORRECTION L:APPLICATION SERIAL NO. CORRECTION
T:APPLICATION CORRECTION Z:REMARKS CHANGE

PARTS CATALOGUE NEWS

BOOKNo. : 13ZK60E2

Block No.	Ref. No.	Part No.	Description	Reqd. QTY			Base Part No.	Parts catalogue code
				(1)	(2)	(3)		
	15		BOLT, FLANGE, 8X20	0	-	-	95701-08020-00	VSB4, VSB5
E-17	1	16173-001-004	PACKING, FUEL STRAINER CUP ...	1	-	-		
	2		RUBBER, SUPPORTER (107MM)	0	-	-	16854-ZE1-000	QXK
	4	16950-ZB4-015	COCK ASSY., FUEL	1	-	-		EDS8, EDS9, EDT7, VSB4, VSB5, VS4, VS6
	5	16952-ZB4-005	SCREEN, FUEL STRAINER	1	-	-		EDS8, EDS9, EDT7, VSB4, VSB5, VS4, VS6
	7	16958-397-771	O-RING	1	-	-		EDS8, EDS9, EDT7, VSB4, VSB5, VS4, VS6
	8	16959-471-831	FILTER, CUP	1	-	-		EDS8, EDS9, EDT7, VSB4, VSB5, VS4, VS6
	9	16967-GA6-671	CUP, FUEL STRAINER	1	-	-		EDS8, EDS9, EDT7, VSB4, VSB5, VS4, VS6
	12	17510-ZE3-800ZA	TANK COMP., FUEL *NH1*..... BLACK	1	-	-		QXK
	23	50319-ZB2-000	RUBBER, TANK MOUNTING	2	-	-		EDS8, EDS9, EDT7, VSB4, VSB5
	24		CLIP, TUBE (B8)	0	-	-	95002-02080	QXK
	25	90854-ZB2-000	RUBBER, FUEL (9X15X10)	1	-	-		EDS8, EDS9, EDT7, VSB4, VSB5, VS4, VS6
	30	95001-45150-40	TUBE, FUEL, 4.5X150 (95001-45001-60M)	1	-	-		EDS8, EDS9, EDT7, VSB4, VSB5, VS4, VS6
	32	91424-Z5L-801	TUBE, FUEL, 4.5X235 (FKM)	1	-	-	95001-45235-40	QXK
E-17-1	1		PACKING, FUEL STRAINER CUP ...	0	-	-	16173-001-004	EDS8, EDS9, EDT7, VSB4, VSB5, VS4, VS6
	2		COCK ASSY., FUEL	0	-	-	16950-ZB4-015	EDS8, EDS9, EDT7, VSB4, VSB5, VS4, VS6
	3		SCREEN, FUEL STRAINER	0	-	-	16952-ZB4-005	EDS8, EDS9, EDT7, VSB4, VSB5, VS4, VS6
	4		O-RING	0	-	-	16958-397-771	EDS8, EDS9, EDT7, VSB4, VSB5, VS4, VS6
	5		FILTER, CUP	0	-	-	16959-471-831	EDS8, EDS9, EDT7, VSB4, VSB5, VS4, VS6
	6		CUP, FUEL STRAINER	0	-	-	16967-GA6-671	EDS8, EDS9, EDT7, VSB4, VSB5, VS4, VS6
	7		METER ASSY., FUEL	0	-	-	17505-ZB2-003	VSB4, VSB5, VS4, VS6
	9		CAP COMP., FUEL FILLER	0	-	-	17620-899-013	VSB4, VSB5, VS4, VS6
	10		PACKING, FUEL FILLER CAP	0	-	-	17631-899-000	VSB4, VSB5, VS4, VS6

NOTE A:PART NO. CHANGE D:NEWLY PROVIDED E:PART NO.DELETION K:REQUIRED NO. CORRECTION L:APPLICATION SERIAL NO. CORRECTION
T:APPLICATION CORRECTION Z:REMARKS CHANGE

PARTS CATALOGUE NEWS

BOOKNo. : 13ZK60E2

Block No.	Ref. No.	Part No.	Description	Reqd. QTY			Base Part No.	Parts catalogue code
				(1)	(2)	(3)		
	11		FILTER COMP., FUEL	0	-	-	17670-899-000	VSB4, VSB5, VS4, VS6
	12		RUBBER, TANK MOUNTING	0	-	-	50319-ZB2-000	EDS8, EDS9, EDT7, VSB4, VSB5
	13		WASHER, TANK CUSHION	0	-	-	90503-898-000	VSB4, VSB5, VS4, VS6
	14		RUBBER, TANK CUSHION	0	-	-	90851-898-000	VSB4, VSB5, VS4, VS6
	15		RUBBER, FUEL (9X15X10)	0	-	-	90854-ZB2-000	EDS8, EDS9, EDT7, VSB4, VSB5, VS4, VS6
	16		COLLAR, TANK CUSHION	0	-	-	91551-898-000	VSB4, VSB5, VS4, VS6
	17		SCREW, FLAT, 5X10	0	-	-	93600-05010-0A	VSB4, VSB5
	18		TUBE, FUEL, 4.5X150 (95001-45001-60M)	0	-	-	95001-45150-40	EDS8, EDS9, EDT7, VSB4, VSB5, VS4, VS6
	19		CLIP, TUBE (B8)	0	-	-	95002-02080	EDS8, EDS9, EDT7, VSB4, VSB5, VS4, VS6
E-20	21	90684-ZA0-601	CLIP, HARNESS	1	-	-		QXK
E-22-20	1		SPRING, CHOKE RETURN	0	-	-	16268-893-000	EDS8, EDT7
	2		LEVER COMP., THROTTLE	0	-	-	17850-ZD1-E30	EDS8, EDT7
	3		SOLENOID ASSY.	0	-	-	36160-ZB4-003	EDS8, EDT7
	4		BOLT, FLANGE, 6X12 (CT200)	0	-	-	90013-883-000	EDS8, EDT7
	5		SCREW, PAN, 5X8	0	-	-	93500-05008-0A	EDS8, EDT7
E-28	3	87516-ZM7-801	MARK, OPERATOR CAUTION	1	-	-		QXK
	13	87532-ZH7-000	MARK, THROTTLE INDICATION	1	-	-		QXK
	17	87565-ZE2-810	MARK, FUEL INDICATION (ENGLISH)	1	-	-		QXK
	18	87594-ZB4-A00	MARK, OIL CAUTION	1	-	-		EDS8, EDS9, EDT7
	19		LABEL, WARNING (NOT CERTIFIED FOR SALE)	0	-	-	87114-ZH7-000	QXK
		87114-ZH7-000	1	-	-		EDS8, EDT7
E-28-1	1		LABEL, E-SPEC (EPA STANDARD) (15.5X60.0)	0	-	-	87135-ZE2-010	QXK

NOTE A:PART NO.CHANGE D:NEWLY PROVIDED E:PART NO.DELETION K:REQUIRED NO.CORRECTION L:APPLICATION SERIAL NO.CORRECTION
T:APPLICATION CORRECTION Z:REMARKS CHANGE

PARTS CATALOGUE NEWS

BOOKNo. : 13ZK60E2

Block No.	Ref. No.	Part No.	Description	Reqd. QTY			Base Part No.	Parts catalogue code
				(1)	(2)	(3)		
	2		EMBLEM	0	-	-	87521-ZF6-W02	QXK
	3		LABEL, CAUTION (ENGLISH, ETC.)	0	-	-	87522-ZH9-010	QXK
	4		MARK, CHOKE (ORANGE)	0	-	-	87528-ZE2-810	QXK
	5		MARK, OIL ALERT (FRENCH)	0	-	-	87532-ZB4-H50	QXK
	6		MARK, OIL ALERT (EXTERNAL) ...	0	-	-	87532-ZH8-810	QXK
	8		LABEL, AIR CLEANER CAUTION ...	0	-	-	87534-ZE1-841	QXK
E-40	3	18301-ZE2-V60	COLLAR, 10X16X53	1	-	-		EDS9
	49	94050-06000	NUT, FLANGE, 6MM	1	-	-		EDS8, EDS9, EDT7
E-40-2	2		LABEL, CAUTION (ENGLISH, ETC.)	0	-	-	87522-ZH9-010	QXK
	3		MARK, CAUTION (ENGLISH/FRENCH/SPANISH)	0	-	-	87522-883-660	EDS8, EDS9, EDT7
	4		MARK, CHOKE (ORANGE)	0	-	-	87528-ZE2-810	QXK
	5	87528-ZH7-000	MARK, CHOKE (GRAY)	1	-	-		QXK
	8		MARK, OIL ALERT (EXTERNAL) ...	0	-	-	87532-ZH8-810	QXK
EOP-1	1		GASKET KIT	0	-	-	06111-ZF6-R81	QXK

NOTE A:PART NO. CHANGE D:NEWLY PROVIDED E:PART NO.DELETION K:REQUIRED NO. CORRECTION L:APPLICATION SERIAL NO. CORRECTION
T:APPLICATION CORRECTION Z:REMARKS CHANGE



PARTS CATALOGUE NEWS

Honda Motor Co., Ltd. Service Division

PARTS CATALOGUE - CORRECTED

Printed in Japan

CODE NO.	BOOKLET TYPE	13ZK60E2
	MICRO- FICHE	13ZK60EB/FB
PARTS CATALOGUE NEWS	GX390K1 [GCAA-340] [GDAAM-110] GX390K1 [PROPANE ENGINE] [GDAF-110]	
NEWS NO.	002	

Block No.	Ref. No.	Note	Part No.	Description	Reqd. QTY			Serial No.	Parts catalogue code
					(1)	(2)	(3)		
E-7	3		13310-ZF6-W21	CRANKSHAFT COMP.	1	1	-	4108102 4144147	LH, LHB3, LHB5, LHE, LHP1, LHW, LJ, LJG, LKE, LKF1, LMS, LT, LTK, LTK1, LWD, LWD1, LWP1, LX, LXE, LXE2, LXE4, LXE8, LXQ4, LXU, LX2 L1, ZK1
		A	13310-ZF6-W22	CRANKSHAFT COMP. (L-TYPE)	1	1	-	4144148 -----	LH, LHB3, LHB5, LHE, LHP1, LHW, LJ, LJG, LKE, LKF1, LMS, LT, LTK, LTK1, LWD, LWD1, LWP1, LX, LXE, LXE2, LXE4, LXE8, LXQ4, LXU, LX2 L1, ZK1
	13	L	91001-ZF6-003	BEARING, RADIAL BALL, 6207S ...	1	1	-	----- 4137793	VAA1, VAA8, VAC2, VAG2, VA2, VCN2, VC2, VDB2, VDE2, VD2, VKB2, VKE4, VKX4, VK2, VMA2, VME2, VMQ, VMQ3, VMS2, VM2, VNG1, VNG2, VPE4, VPE5, VPX4, VPX5, VSB1, VSB3, VSD, VSD4, VS3, VS5, VTE5, VTH4, VWA2, VWC, VWE, VWT4, VX, VXB, VXE, VXEB, VXE2, VXE4, VXE6, VXE8, VXG, VXG2, VXQ4, VXT1, VXU, VXU1, VX8, V1
					1	1	-	----- 4144147	LH, LHB3, LHB5, LHE, LHP1, LHW, LJ, LJG, LKE, LKF1, LMS, LT, LTK, LTK1, LWD, LWD1, LWP1, LX, LXE, LXE2, LXE4, LXE8, LXQ4, LXU, LX2 L1, ZK1
					1	-	-	----- -----	HA2, HH, HJA2, LP, PAE2, PA2, PX, PXE8, PXU, QXB7, QXE7, QXQ7, SXB7, SXE7, SXX1, VEP7, VN17, VN27, VPE7, VPX7, VSD7, VWC7, VXB7, VXE7, VXP7
					1	-	-	----- 4137485	EDD2, EDS, EDS1, EDS2, EDS6, EDS7, EDT1, EDT5, EDT6, ED6, ED8, ED9, ENT2, EN6, ES3, ES4, ES5, EWS1, EWS3, EWS4, EWS5, VMT, VMT3

NOTE A:PART NO. CHANGE D:NEWLY PROVIDED E:PART NO.DELETION K:REQUIRED NO. CORRECTION L:APPLICATION SERIAL NO. CORRECTION
T:APPLICATION CORRECTION Z:REMARKS CHANGE

PARTS CATALOGUE NEWS

BOOKNo. : 13ZK60E2

Block No.	Ref. No.	Note	Part No.	Description	Reqd. QTY			Serial No.	Parts catalogue code
					(1)	(2)	(3)		
					1	-	-	----- 4141309	SCK4, SH, SHB3, SHE, SHQ4, SHW, SJ, SJG, SKAE, SMC1, SMD3, SME0 SME1, SME6, SMX2, SM11, SM32, SN, SNC, STC4, STS, SWA4, SWE, SWX SX, SXB, SXC, SXE, SXEB, SXE4, SXE8, SXX, SXQ4, SXU
					1	-	-	----- 4143787	QAA2, QAE2, QAE6, QAW, QA2, QA26, QC2, QDW9, QE, QH, QHB3, QHB5 QHE, QHP1, QKA4, QKB2, QK4, QME0, QMH, QND, QNE2, QNE6, QNE8 QNE9, QNK, QNR2, QNR6, QSC2, QT, QTR2, QWA2, QWA4, QWC4, QWH2 QWT2, QX, QXB, QXC, QXC4, QXC6, QXC9, QXE, QXEB, QXE4, QXE6 QXE8, QXQ4, QXS4, QXU
					-	-	1		
		T	91001-ZF6-013	BEARING, RADIAL BALL, 6207SH .	1	1	-	4137794 -----	VAA1, VAA8, VAC2, VAG2, VA2, VCN2, VC2, VDB2, VDE2, VD2, VKB2 VKE4, VKX4, VK2, VMA2, VME2, VMQ, VMQ3, VMS2, VM2, VNG1, VNG2 VPE4, VPE5, VPX4, VPX5, VSB1, VSB3, VSD, VSD4, VS3, VS5, VTE5 VTH4, VWA2, VVC, VVE, VWT4, VX, VXB, VXE, VXEB, VXE2, VXE4, VXE6 VXE8, VXG, VXG2, VXQ4, VXT1, VXU, VXU1, VX8, V1
					1	1	-	4144148 -----	LH, LHB3, LHB5, LHE, LHP1, LHW, LJ, LJG, LKE, LKF1, LMS, LT, LTK LTK1, LWD, LWD1, LWP1, LX, LXE, LXE2, LXE4, LXE8, LXQ4, LXU, LX2 L1, ZK1
					1	-	-	4137486 -----	EDD2, EDS, EDS1, EDS2, EDS6, EDS7, EDT1, EDT5, EDT6, ED6, ED8 ED9, ENT2, EN6, ES3, ES4, ES5, EWS1, EWS3, EWS4, EWS5, VMT, VMT3
					1	-	-	4141310 -----	SCK4, SH, SHB3, SHE, SHQ4, SHW, SJ, SJG, SKAE, SMC1, SMD3, SME0 SME1, SME6, SMX2, SM11, SM32, SN, SNC, STC4, STS, SWA4, SWE, SWX SX, SXB, SXC, SXE, SXEB, SXE4, SXE8, SXX, SXQ4, SXU
					1	-	-	4143788 -----	QAA2, QAE2, QAE6, QAW, QA2, QA26, QC2, QDW9, QE, QH, QHB3, QHB5 QHE, QHP1, QKA4, QKB2, QK4, QME0, QMH, QND, QNE2, QNE6, QNE8 QNE9, QNK, QNR2, QNR6, QSC2, QT, QTR2, QWA2, QWA4, QWC4, QWH2 QWT2, QX, QXB, QXC, QXC4, QXC6, QXC9, QXE, QXEB, QXE4, QXE6 QXE8, QXQ4, QXS4, QXU
E-16	6		18331-ZE3-810	CAP, MUFFLER	1	-	-	----- -----	HA2, HJA2, PAE2, QAE2, QAE6, QAW, QA2, QA26, QE, QKA4, QKB2, QK4 QND, QNE2, QNE6, QNE8, QNE9, QNK, QNR2, QNR6, QTR2, QWA4, QWC4 QWH2, QWT2, SMC1, SMD3, SMX2, SM32, SNC, VA2, VDB2, VD2, VKB2 VK2, VMA2, VM2
					1	-	-	----- 4161306	LMS, LT, LTK, LTK1, LWD, LWP1, QMH, QT, SME1, SM11, STS, SWX
					(1)	-	-	----- 4161306	LHP1, QHP1
					-	(1)	-	----- 4161306	
		A	18331-ZE3-811	1	-	-	4161307 -----	LMS, LT, LTK, LTK1, LWD, LWP1, QMH, QT, SME1, SM11, STS, SWX

NOTE A:PART NO. CHANGE D:NEWLY PROVIDED E:PART NO.DELETION K:REQUIRED NO. CORRECTION L:APPLICATION SERIAL NO. CORRECTION
T:APPLICATION CORRECTION Z:REMARKS CHANGE

PARTS CATALOGUE NEWS

BOOKNo. : 13ZK60E2

Block No.	Ref. No.	Note	Part No.	Description	Reqd. QTY			Serial No.	Parts catalogue code
					(1)	(2)	(3)		
					(1)	-	-	4161307 -----	LHP1, QHP1
					-	(1)	-	4161307	
E-16-1	5		18331-ZE3-810	CAP, MUFFLER	1	-	-	----- 4161306	LHW
		A	18331-ZE3-811	1	-	-	4161307 -----	LHW

NOTE A:PART NO. CHANGE D:NEWLY PROVIDED E:PART NO.DELETION K:REQUIRED NO. CORRECTION L:APPLICATION SERIAL NO. CORRECTION
T:APPLICATION CORRECTION Z:REMARKS CHANGE



PARTS CATALOGUE NEWS

Honda Motor Co., Ltd. Service Division

PARTS CATALOGUE - CORRECTED

Printed in Japan

CODE NO.	BOOKLET TYPE	13ZK60E2
	MICRO-FICHE	13ZK60EB/FB
PARTS CATALOGUE NEWS	GX390K1 [GCAA-340] [GDAAM-110] GX390K1 [PROPANE ENGINE] [GDAF-110]	
NEWS NO.	003	

Block No.	Ref. No.	Note	Part No.	Description	Reqd. QTY			Serial No.	Parts catalogue code
					(1)	(2)	(3)		
E-7	3		13310-ZF6-Y30	CRANKSHAFT COMP.	1	-	-	----- 4105385 LP	
		A	13310-ZF6-Y31	1	-	-	4105386 4137485 LP	
		A	13310-ZF6-Y32	1	-	-	4137486 ----- LP	
	4		13310-ZF6-W30	CRANKSHAFT COMP.	1	-	-	----- 4105385 HA2, HH, HJA2	
		A	13310-ZF6-W31	1	-	-	4105386 4137485 HA2, HH, HJA2	
		A	13310-ZF6-W32	1	-	-	4137486 ----- HA2, HH, HJA2	
	5		13310-ZK6-000	CRANKSHAFT COMP.	1	-	-	----- 4105385 SXB7, SXE7	
		A	13310-ZK6-010	1	-	-	4105386 4137485 SXB7, SXE7	
			13310-ZK6-671	1	-	-	----- 4137485 VEP7, VN17, VN27, VPE7, VPX7, VSD7, VWC7, VXB7, VXE7, VXP7	
		A	13310-ZK6-020	1	-	-	4137486 ----- SXB7, SXE7	
		13310-ZK6-600	1	-	-	----- 4105385 QXB7, QXE7, QXQ7		
A	13310-ZK6-672	1	-	-	4137486 ----- VEP7, VN17, VN27, VPE7, VPX7, VSD7, VWC7, VXB7, VXE7, VXP7			
A	13310-ZK6-601	1	-	-	4105386 4137485 QXB7, QXE7, QXQ7			

NOTE A:PART NO. CHANGE D:NEWLY PROVIDED E:PART NO.DELETION K:REQUIRED NO. CORRECTION L:APPLICATION SERIAL NO. CORRECTION
 T:APPLICATION CORRECTION Z:REMARKS CHANGE

PARTS CATALOGUE NEWS

BOOKNo. : 13ZK60E2

Block No.	Ref. No.	Note	Part No.	Description	Reqd. QTY			Serial No.	Parts catalogue code
					(1)	(2)	(3)		
		A	13310-ZK6-602	1	-	-	4137486 -----	QXB7, QXE7, QXQ7
	6		13310-ZF6-W61	CRANKSHAFT COMP.	1	-	-	4111616 4137485	PAE2, PA2, PX, PXE8, PXU
		A	13310-ZF6-W62	1	-	-	4137486 -----	PAE2, PA2, PX, PXE8, PXU
	13	L	91001-ZF6-003	BEARING, RADIAL BALL, 6207S ..	1	1	-	----- 4137793	VAA1, VAA8, VAC2, VAG2, VA2, VCN2, VC2, VDB2, VDE2, VD2, VKB2 VKE4, VKX4, VK2, VMA2, VME2, VMQ, VMQ3, VMS2, VM2, VNG1, VNG2 VPE4, VPE5, VPX4, VPX5, VSB1, VSB3, VSD, VSD4, VS3, VS5, VTE5 VTH4, VWA2, VWC, VWE, VWT4, VX, VXB, VXE, VXEB, VXE2, VXE4, VXE6 VXE8, VXG, VXG2, VXQ4, VXT1, VXU, VXU1, VX8, V1
					1	1	-	----- 4144147	LH, LHB3, LHB5, LHE, LHP1, LHW, LJ, LJG, LKE, LKF1, LMS, LT, LTK LTK1, LWD, LWD1, LWP1, LX, LXE, LXE2, LXE4, LXE8, LXQ4, LXU, LX2 L1, ZK1
					1	-	-	-----	SXK1
					1	-	-	----- 4137485	EDD2, EDS, EDS1, EDS2, EDS6, EDS7, EDT1, EDT5, EDT6, ED6, ED8 ED9, ENT2, EN6, ES3, ES4, ES5, EWS1, EWS3, EWS4, EWS5, HA2, HH HJA2, LP, PAE2, PA2, PX, PXE8, PXU, QXB7, QXE7, QXQ7, SXB7, SXE7 VEP7, VMT, VMT3, VN17, VN27, VPE7, VPX7, VSD7, VWC7, VXB7, VXE7 VXP7
					1	-	-	----- 4141309	SCK4, SH, SHB3, SHE, SHQ4, SHW, SJ, SJG, SKAE, SMC1, SMD3, SME0 SME1, SME6, SMX2, SM11, SM32, SN, SNC, STC4, STS, SWA4, SWE, SWX SX, SXB, SXC, SXE, SXEB, SXE4, SXE8, SXK, SXQ4, SXU
					1	-	-	----- 4143787	QAA2, QAE2, QAE6, QAW, QA2, QA26, QC2, QDW9, QE, QH, QHB3, QHB5 QHE, QHP1, QKA4, QKB2, QK4, QME0, QMH, QND, QNE2, QNE6, QNE8 QNE9, QNK, QNR2, QNR6, QSC2, QT, QTR2, QWA2, QWA4, QWC4, QWH2 QWT2, QX, QXB, QXC, QXC4, QXC6, QXC9, QXE, QXEB, QXE4, QXE6 QXE8, QXQ4, QXS4, QXU
					-	-	1		
		T	91001-ZF6-013	BEARING, RADIAL BALL, 6207SH .	1	1	-	4137794 -----	VAA1, VAA8, VAC2, VAG2, VA2, VCN2, VC2, VDB2, VDE2, VD2, VKB2 VKE4, VKX4, VK2, VMA2, VME2, VMQ, VMQ3, VMS2, VM2, VNG1, VNG2 VPE4, VPE5, VPX4, VPX5, VSB1, VSB3, VSD, VSD4, VS3, VS5, VTE5 VTH4, VWA2, VWC, VWE, VWT4, VX, VXB, VXE, VXEB, VXE2, VXE4, VXE6 VXE8, VXG, VXG2, VXQ4, VXT1, VXU, VXU1, VX8, V1
					1	1	-	4144148 -----	LH, LHB3, LHB5, LHE, LHP1, LHW, LJ, LJG, LKE, LKF1, LMS, LT, LTK LTK1, LWD, LWD1, LWP1, LX, LXE, LXE2, LXE4, LXE8, LXQ4, LXU, LX2 L1, ZK1
					1	-	-	-----	EDS8, EDS9, EDT7, QXK, VSB4, VSB5, VS4, VS6

NOTE A:PART NO. CHANGE D:NEWLY PROVIDED E:PART NO.DELETION K:REQUIRED NO. CORRECTION L:APPLICATION SERIAL NO. CORRECTION
T:APPLICATION CORRECTION Z:REMARKS CHANGE

PARTS CATALOGUE NEWS

BOOKNo. : 13ZK60E2

Block No.	Ref. No.	Note	Part No.	Description	Reqd. QTY			Serial No.	Parts catalogue code
					(1)	(2)	(3)		
					1	-	-	4137486	----- EDD2, EDS, EDS1, EDS2, EDS6, EDS7, EDT1, EDT5, EDT6, ED6, ED8 ED9, ENT2, EN6, ES3, ES4, ES5, EWS1, EWS3, EWS4, EWS5, HA2, HH HJA2, LP, PAE2, PA2, PX, PXE8, PXU, QXB7, QXE7, QXQ7, SXB7, SXE7 VEP7, VMT, VMT3, VN17, VN27, VPE7, VPX7, VSD7, VWC7, VXB7, VXE7 VXP7
					1	-	-	4141310	----- SCK4, SH, SHB3, SHE, SHQ4, SHW, SJ, SJG, SKAE, SMC1, SMD3, SME0 SME1, SME6, SMX2, SM11, SM32, SN, SNC, STC4, STS, SWA4, SWE, SWX SX, SXB, SXC, SXE, SXEB, SXE4, SXE8, SXX, SXQ4, SXU
					1	-	-	4143788	----- QAA2, QAE2, QAE6, QAW, QA2, QA26, QC2, QDW9, QE, QH, QHB3, QHB5 QHE, QHP1, QKA4, QKB2, QK4, QME0, QMH, QND, QNE2, QNE6, QNE8 QNE9, QNK, QNR2, QNR6, QSC2, QT, QTR2, QWA2, QWA4, QWC4, QWH2 QWT2, QX, QXB, QXC, QXC4, QXC6, QXC9, QXE, QXEB, QXE4, QXE6 QXE8, QXQ4, QXS4, QXU

NOTE A:PART NO. CHANGE D:NEWLY PROVIDED E:PART NO.DELETION K:REQUIRED NO. CORRECTION L:APPLICATION SERIAL NO. CORRECTION
T:APPLICATION CORRECTION Z:REMARKS CHANGE

June 18, 2006



PARTS CATALOGUE NEWS

Honda Motor Co., Ltd. Service Division

PARTS CATALOGUE - CORRECTED

Printed in Japan

CODE NO.	BOOKLET TYPE	13ZK60E2
	MICRO- FICHE	13ZK60EB/FB
PARTS CATALOGUE NEWS	GX390K1 [GCAA-340] [GDAAM-110] GX390K1 [PROPANE ENGINE] [GDAF-110]	
NEWS NO.	004	

Block No.	Ref. No.	Note	Part No.	Description	Reqd. QTY			Serial No.	Parts catalogue code
					(1)	(2)	(3)		
E-28	3	T	87516-ZM7-801	MARK, OPERATOR CAUTION	1	-	-	-----	EDS8, EDS9, EDT7, QXK, VSB4, VSB5, VS4, VS6

NOTE A:PART NO. CHANGE D:NEWLY PROVIDED E:PART NO.DELETION K:REQUIRED NO. CORRECTION L:APPLICATION SERIAL NO. CORRECTION
T:APPLICATION CORRECTION Z:REMARKS CHANGE



PARTS CATALOGUE NEWS

Honda Motor Co., Ltd. Service Division

PARTS CATALOGUE - CORRECTED

Printed in Japan

CODE NO.	BOOKLET TYPE	13ZK60E2
	MICRO-FICHE	13ZK60EB/FB
PARTS CATALOGUE NEWS	GX390K1 [GCAA-340] [GDAAM-110] GX390K1 [PROPANE ENGINE] [GDAF-110]	
NEWS NO.	005	

Block No.	Ref. No.	Note	Part No.	Description	Reqd. QTY GX390K1 (1) (2) (3)	Serial No.	Parts catalogue code
-----------	----------	------	----------	-------------	-------------------------------------	------------	----------------------

E-16-2 MUFFLER (3)

Ref. No.	(Relative ref. Number)	Description	FRT
6	(7, 16)	GASKET, EXHAUST PIPE	0.2

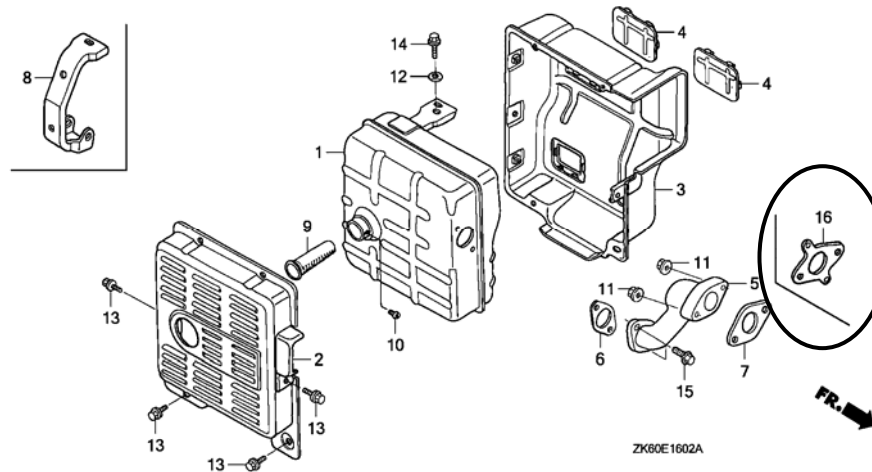

NOTE A:PART NO. CHANGE D:NEWLY PROVIDED E:PART NO.DELETION K:REQUIRED NO. CORRECTION L:APPLICATION SERIAL NO. CORRECTION
T:APPLICATION CORRECTION Z:REMARKS CHANGE

PARTS CATALOGUE NEWS

BOOKNo. : 13ZK60E2

Block No.	Ref. No.	Note	Part No.	Description	Reqd. QTY			Serial No.	Parts catalogue code
					(1)	(2)	(3)		
E-16-2	7	L	18333-ZE3-800	GASKET, EX. PIPE	1	-	-	-----	EDD2, EDS2, EDS6, EDT6, ED6, ENT2, EN6, VAA1, VAA8, VKE4, VKX4 VSD4, VTH4
					1	-	-	-----	4179879
	16	D	18333-ZF6-W01	GASKET, EX. PIPE	1	-	-	4179880	EDS, EDS1, EDS7, EDS8, EDS9, EDT1, EDT5, EDT7, ES3, ES4, ES5 EWS1, EWS3, EWS4, EWS5, VMQ, VMQ3, VMT, VMT3, VSB1, VSB3, VSB4 VSB5, VS3, VS4, VS5, VS6
E-19	9	T	31100-ZE3-722	FLYWHEEL COMP. (SEL-LAMP)	1	-	-	-----	EDS, EDS1, EDS2, EDS6, EDS7, EDS8, EDS9, ES4, ES5, EWS4, EWS5 LHE, LTK, LTK1, LXE, LXE2, LXE4, LXE8, PXE8, QHE, QXE, QXEB QXE4, QXE6, QXE7, QXE8, SHE, SME1, SWE, SXE, SXEB, SXE4, SXE7 SXE8, VAA8, VCN2, VC2, VDE2, VEP7, VKB2, VME2, VMQ, VMS2, VMT VMT3, VPE4, VPE5, VPE7, VSB3, VSB5, VSD4, VS5, VS6, VTE5, VWA2 VWE, VWT4, VXE, VXEB, VXE2, VXE4, VXE6, VXE7, VXE8, VXU1
					1	-	-	4166418	LMS
					-	(1)	-		
	13	L	31110-ZE3-J10	FLYWHEEL COMP.	1	-	-	4166417	LMS
E-20	10	T	31511-ZE3-000	CLAMPER, CORD	1	-	1	-----	EDS, EDS1, EDS6, EDS7, EDS8, EDS9, EDT5, ED6, ENT2, ES4, ES5 EWS1, EWS3, EWS4, EWS5, HJA2, LHE, LHP1, LKE, LKF1, LP, LT, LTK LTK1, LWD, LXE, LXE2, LXE4, LXE8, PXE8, QAE2, QAE6, QC2, QHE QKA4, QME0, QNE2, QNE6, QNE8, QNE9, QSC2, QTR2, QWC4, QXE, QXEB QXE4, QXE6, QXE7, QXE8, SCK4, SHE, SHW, SKAE, SMC1, SME0, SME1 SME6, STC4, SWE, SWX, SXE, SXEB, SXE4, SXE7, SXE8, SXK, SXP VAA8, VAP, VEP7, VKE4, VMQ, VMQ3, VMT, VMT3, VNG2, VPE4, VPE5 VSB3, VSB5, VSD4, VS5, VS6, VTE5, VTH4, VWA2, VXE, VXEB, VXE2 VXE4, VXE6, VXE7, VXE8, VXU1, ZK1
					1	-	-	4166418	LMS
					-	(1)	-		
	12	T	31630-ZE1-003	COIL ASSY., CHARGE (1A)	1	-	-	-----	EDS, EDS1, EDS6, EDS7, EDS8, EDS9, ES4, ES5, EWS4, EWS5, LHE LTK, LTK1, LXE, LXE2, LXE4, LXE8, PXE8, QHE, QXE, QXEB, QXE4 QXE6, QXE7, QXE8, SHE, SME1, SWE, SXE, SXEB, SXE4, SXE7, SXE8 VAA8, VEP7, VMQ, VMT, VMT3, VPE4, VPE5, VSB3, VSB5, VSD4, VS5 VS6, VTE5, VWA2, VXE, VXEB, VXE2, VXE4, VXE6, VXE7, VXE8, VXU1
					1	-	-	4166418	LMS
					-	(1)	-		

NOTE A:PART NO. CHANGE D:NEWLY PROVIDED E:PART NO.DELETION K:REQUIRED NO. CORRECTION L:APPLICATION SERIAL NO. CORRECTION
T:APPLICATION CORRECTION Z:REMARKS CHANGE

PARTS CATALOGUE NEWS

BOOKNo. : 13ZK60E2

Block No.	Ref. No.	Note	Part No.	Description	Reqd. QTY			Serial No.	Parts catalogue code
					(1)	(2)	(3)		
	17	T	90013-883-000	BOLT, FLANGE, 6X12(CT200)	1	-	-	-----	EDS, EDS1, EDS6, EDS7, EDS8, EDS9, EDT5, ED6, ENT2, ES4, ES5 EWS1, EWS3, EWS4, EWS5, HJA2, LHE, LHP1, LKE, LKF1, LP, LT, LTK LTK1, LWD, LWP1, LXE, LXE2, LXE4, LXE8, PXE8, QAE2, QAE6, QC2 QHE, QKA4, QME0, QNE2, QNE6, QNE8, QNE9, QNR6, QSG2, QTR2, QWC4 QXE, QXEB, QXE4, QXE6, QXE7, QXE8, SCK4, SHE, SHW, SKAE, SMC1 SME0, SME1, SME6, STG4, SWE, SWX, SXE, SXEB, SXE4, SXE7, SXE8 SXX, VAA8, VEP7, VKE4, VMQ, VMQ3, VMT, VMT3, VNG2, VPE4, VPE5 VSB3, VSB5, VSD4, VS5, VS6, VTE5, VTH4, VWA2, VXE, VXEB, VXE2 VXE4, VXE6, VXE7, VXE8, VXU1, ZK1
					1	-	-	4166418	LMS
					-	(1)	1		
	18	T	90014-ZE6-000	BOLT, FLANGE, 6X35(CT200)	2	-	-	-----	EDS, EDS1, EDS6, EDS7, EDS8, EDS9, ENT2, ES4, ES5, EWS4, EWS5 LHE, LTK, LTK1, LXE, LXE2, LXE4, LXE8, PXE8, QHE, QXE, QXEB QXE4, QXE6, QXE7, QXE8, SHE, SME1, SWE, SXE, SXEB, SXE4, SXE7 SXE8, VAA8, VEP7, VMQ, VMT, VMT3, VPE4, VPE5, VSB3, VSB5, VSD4 VS5, VS6, VTE5, VWA2, VXE, VXEB, VXE2, VXE4, VXE6, VXE7, VXE8 VXU1
					2	-	-	4166418	LMS
					-	(2)	-		
E-25	8	T	32411-253-000	COVER, STARTER MOTOR TERMINAL	1	-	-	-----	ES4, EWS4, EWS5, VSB3, VSB5, VS5, VS6
					1	-	-	4166418	LMS

NOTE A:PART NO. CHANGE D:NEWLY PROVIDED E:PART NO.DELETION K:REQUIRED NO. CORRECTION L:APPLICATION SERIAL NO. CORRECTION
T:APPLICATION CORRECTION Z:REMARKS CHANGE



PARTS CATALOGUE NEWS

Honda Motor Co., Ltd. Service Division

PARTS CATALOGUE - CORRECTED

Printed in Japan

CODE NO.	BOOKLET TYPE	13ZK60E2
	MICRO- FICHE	13ZK60EB/FB
PARTS CATALOGUE NEWS	GX390K1 [GCAA-340] [GDAAM-110] GX390K1 [PROPANE ENGINE] [GDAF-110]	
NEWS NO.	006	

Block No.	Ref. No.	Note	Part No.	Description	Reqd. QTY			Serial No.	Parts catalogue code
					(1)	(2)	(3)		
E-28	19	T	87114-ZH7-000	LABEL, WARNING (NOT CERTIFIED FOR SALE)	1	-	-	-----	EDS8, EDS9, EDT7, QXK, VSB4, VSB5, VS4, VS6
					1	-	-	1100745	SXK1
					1	-	-	4030409	EDS7, EDT5, ES5, LH, LHB3, LHB5, LHE, LHP1, LHW, LJ, LJG, LKF1 LMS, LP, LT, LTK, LTK1, LWD1, LWP1, LX, LXE, PX, QH, QHB3, QHB5 QHP1, QMH, QT, QX, QXC, QXE, SH, SHB3, SHE, SHW, SJ, SJG, SKAE SME1, SM11, SN, STS, SWE, SWX, SX, SXC, SXE, SXX, VMQ, VMQ3, VMT VMT3, VSB1, VSB3, VTE5, VX, VXE, VXT1
					1	-	-	4107534	VS3, VS5
					1	-	-	4112355	EDS, EDS1, EDT1, ED8, ED9, ES3, ES4, EWS1, EWS3, EWS4, EWS5, HH LWD, QHE, VXU, VXU1, ZK1
					-	1	-	4112355	

NOTE A:PART NO. CHANGE D:NEWLY PROVIDED E:PART NO.DELETION K:REQUIRED NO. CORRECTION L:APPLICATION SERIAL NO. CORRECTION
T:APPLICATION CORRECTION Z:REMARKS CHANGE



PARTS CATALOGUE NEWS

Honda Motor Co., Ltd. Service Division

PARTS CATALOGUE - CORRECTED

Printed in Japan

CODE NO.	BOOKLET TYPE	13ZK60E2
	MICRO-FICHE	13ZK60EB/FB
PARTS CATALOGUE NEWS	GX390K1 [GCAA-340] [GDAAM-110] GX390K1 [PROPANE ENGINE] [GDAF-110]	
NEWS NO.	007	

Block No.	Ref. No.	Note	Part No.	Description	Reqd. QTY			Serial No.	Parts catalogue code	
					(1)	(2)	(3)			
E-19	11		90201-ZE3-V00	NUT, SPECIAL, 16MM	1	-	1	-----	EDD2, EDS2, EDS6, EDT6, ED6, ENT2, EN6, HA2, HJA2, LKE, LKF1, LT LXE2, LXE4, LXE8, LXQ4, LXU, LX2, PAE2, PA2, PXE8, PXU, QAA2 QAE2, QAE6, QAW, QA2, QA26, QC2, QDW9, QE, QKA4, QKB2, QK4, QMEO QND, QNE2, QNE6, QNE8, QNE9, QNK, QNR2, QNR6, QSC2, QTR2, QWA2 QWA4, QWC4, QWH2, QWT2, QXB, QXB7, QXC4, QXC6, QXC9, QXEB, QXE4 QXE6, QXE7, QXE8, QXQ4, QXQ7, QXS4, QXU, SCK4, SHB3, SHQ4, SKAE SMC1, SMD3, SMEO, SME1, SME6, SMX2, SM32, SNC, STC4, SWA4, SXB SXB7, SXEB, SXE4, SXE7, SXE8, SXQ4, SXU, VAA1, VAA8, VAC2, VAG2 VAP, VA2, VCN2, VC2, VDB2, VDE2, VD2, VEP7, VKB2, VKE4, VKX4 VK2, VMA2, VME2, VMS2, VM2, VNG1, VNG2, VN17, VN27, VPE4, VPE5 VPE7, VPX4, VPX5, VPX7, VSD, VSD7, VTH4, VWA2, VWC, VWC7, VWE VWT4, VXB, VXB7, VXEB, VXE2, VXE4, VXE6, VXE7, VXE8, VXG, VXG2 VXP, VXP7, VXQP, VXQ4, VX8, ZK1	
					1	-	-	-----	4190989	EDS, EDS1, EDS7, EDS8, EDS9, EDT1, EDT5, EDT7, ED8, ED9, ES3 ES4, ES5, EWS1, EWS3, EWS4, EWS5, HH, LH, LHB3, LHB5, LHE, LHP1 LHW, LJ, LJG, LMS, LP, LTK, LTK1, LWD1, LX, LXE, PX, QH, QHB3 QHB5, QHE, QHP1, QMH, QT, QX, QXC, QXE, QXK, SH, SHE, SHW, SJ, SJG SM11, SN, STS, SWE, SWX, SX, SXC, SXE, VMQ, VMQ3, VMT, VMT3, VSB1 VSB3, VSB4, VSB5, VS3, VS4, VS5, VS6, VTE5, VX, VXE, VXT1, VXU VXU1
					-	1	-	-----	4190989	

NOTE A:PART NO. CHANGE D:NEWLY PROVIDED E:PART NO.DELETION K:REQUIRED NO. CORRECTION L:APPLICATION SERIAL NO. CORRECTION T:APPLICATION CORRECTION Z:REMARKS CHANGE

PARTS CATALOGUE NEWS

BOOKNo. : 13ZK60E2

Block No.	Ref. No.	Note	Part No.	Description	Reqd. QTY			Serial No.	Parts catalogue code
					(1)	(2)	(3)		
		A	90201-ZE3-790	1	-	-	4190990 -----	EDS, EDS1, EDS7, EDS8, EDS9, EDT1, EDT5, EDT7, ED8, ED9, ES3 ES4, ES5, EWS1, EWS3, EWS4, EWS5, HH, LH, LHB3, LHB5, LHE, LHP1 LHW, LJ, LJG, LMS, LP, LTK, LTK1, LWD1, LX, LXE, PX, QH, QHB3 QHB5, QHE, QHP1, QMH, QT, QX, QXC, QXE, QXK, SH, SHE, SHW, SJ, SJG SM11, SN, STS, SWE, SWX, SX, SXC, SXE, VMQ, VMQ3, VMT, VMT3, VSB1 VSB3, VSB4, VSB5, VS3, VS4, VS5, VS6, VTE5, VX, VXE, VXT1, VXU VXU1
					-	1	-	4190990	

NOTE A:PART NO. CHANGE D:NEWLY PROVIDED E:PART NO.DELETION K:REQUIRED NO. CORRECTION L:APPLICATION SERIAL NO. CORRECTION
T:APPLICATION CORRECTION Z:REMARKS CHANGE



PARTS CATALOGUE NEWS

Honda Motor Co., Ltd. Service Division

PARTS CATALOGUE - CORRECTED

Printed in Japan

CODE NO.	BOOKLET TYPE	13ZK60E2
	MICRO-FICHE	13ZK60EB/FB
PARTS CATALOGUE NEWS	GX390K1 [GCAA-340] [GDAAM-110] GX390K1 [PROPANE ENGINE] [GDAF-110]	
NEWS NO.	008	

Block No.	Ref. No.	Note	Part No.	Description	Reqd. QTY			Serial No.	Parts catalogue code
					(1)	(2)	(3)		
E-15	8	L	17235-ZH9-N00	NOSE, SILENCER	1	-	-	----- 1100834	SXK1
					1	-	-	----- 4114686	ED8, ED9, HA2, HH, HJA2, LH, LHB3, LHB5, LHE, LHP1, LJ, LJG, LKE, LMS, LTK, LWP1, LX, LXE, LXE2, LXE4, LXE8, LXQ4, LXU, LX2, PAE2, PA2, PX, PXE8, PXU, QAA2, QAE2, QAE6, QAW, QA2, QA26, QE, QH, QHB3, QHB5, QHE, QHP1, QKA4, QKB2, QK4, QME0, QMH, QND, QNE2, QNE6, QNE8, QNE9, QNK, QNR2, QNR6, QTR2, QWA2, QX, QXB, QXB7, QXE, QXEB, QXE4, QXE6, QXE7, QXE8, QXQ4, QXQ7, QXU, SCK4, SH, SHB3, SHE, SHQ4, SJ, SJG, SKAE, SMC1, SMD3, SME0, SME1, SME6, SMX2, SM11, SM32, SN, STG4, STS, SWA4, SX, SXB, SXB7, SXC, SXE, SXEB, SXE4, SXE7, SXE8, SXK, SXQ4, SXU, VAC2, VAG2, VA2, VCN2, VDB2, VDE2, VD2, VEP7, VKB2, VK2, VMA2, VME2, VM2, VNG1, VNG2, VN17, VN27, VSD, VSD7, VTE5, VWA2, VWC7, VWT4, VX, VXB, VXB7, VXE, VXEB, VXE2, VXE4, VXE6, VXE7, VXE8, VXP7, VXQ4, VXT1, VXU, VXU1, VX8
					-	(1)	-	----- 4114686	
					-	-	1	-----	VAP, VXP, VXQP
		T	17235-ZH9-N01	1	-	-	1100835	----- SXK1

NOTE A:PART NO. CHANGE D:NEWLY PROVIDED E:PART NO.DELETION K:REQUIRED NO. CORRECTION L:APPLICATION SERIAL NO. CORRECTION
 T:APPLICATION CORRECTION Z:REMARKS CHANGE

PARTS CATALOGUE NEWS

BOOKNo. : 13ZK60E2

Block No.	Ref. No.	Note	Part No.	Description	Reqd. QTY			Serial No.	Parts catalogue code
					(1)	(2)	(3)		
					1	-	-	4114687 -----	ED8, ED9, HA2, HH, HJA2, LH, LHB3, LHB5, LHE, LHP1, LJ, LJG, LKE LMS, LTK, LWP1, LX, LXE, LXE2, LXE4, LXE8, LXQ4, LXU, LX2, PAE2 PA2, PX, PXE8, PXU, QAA2, QAE2, QAE6, QAW, QA2, QA26, QE, QH QHB3, QHB5, QHE, QHP1, QKA4, QKB2, QK4, QME0, QMH, QND, QNE2 QNE6, QNE8, QNE9, QNK, QNR2, QNR6, QTR2, QWA2, QX, QXB, QXB7 QXE, QXEB, QXE4, QXE6, QXE7, QXE8, QXQ4, QXQ7, QXU, SCK4, SH SHB3, SHE, SHQ4, SJ, SJG, SKAE, SMC1, SMD3, SME0, SME1, SME6 SMX2, SM11, SM32, SN, STG4, STS, SWA4, SX, SXB, SXB7, SXC, SXE SXE8, SXE4, SXE7, SXE8, SXK, SXQ4, SXU, VAC2, VAG2, VA2, VCN2 VDB2, VDE2, VD2, VEP7, VKB2, VK2, VMA2, VME2, VM2, VNG1, VNG2 VN17, VN27, VSD, VSD7, VTE5, VWA2, VWC7, VWT4, VX, VXB, VXB7 VXE, VXE8, VXE2, VXE4, VXE6, VXE7, VXE8, VXP7, VXQ4, VXT1, VXU VXU1, VX8
					-	(1)	-	4114687	

NOTE A:PART NO. CHANGE D:NEWLY PROVIDED E:PART NO.DELETION K:REQUIRED NO. CORRECTION L:APPLICATION SERIAL NO. CORRECTION
T:APPLICATION CORRECTION Z:REMARKS CHANGE



PARTS CATALOGUE NEWS

Honda Motor Co., Ltd. Service Division

PARTS CATALOGUE - CORRECTED

Printed in Japan

CODE NO.	BOOKLET TYPE	13ZK60E2
	MICRO- FICHE	13ZK60EB/FB
PARTS CATALOGUE NEWS	GX390K1 [GCAA-340] [GDAAM-110] GX390K1 [PROPANE ENGINE] [GDAF-110]	
NEWS NO.	009	

Block No.	Ref. No.	Note	Part No.	Description	Reqd. QTY			Serial No.	Parts catalogue code	
					(1)	(2)	(3)			
E-22	4		16561-ZF6-W31	SPRING, GOVERNOR	GX390K1			-----	VA2, VDE2, VEP7, VMA2, VME2, VM2, VNG1, VNG2, VN17, VN27, VWE VXB, VXB7, VXEB, VXE2, VXE4, VXE6, VXE7, VXP7, VXQ4	
					1	-	-			
						1	-	-	----- 4198047	VX, VXE
	A		16561-ZF6-W32	1	-	-	4198048	-----	VX, VXE

NOTE A:PART NO. CHANGE D:NEWLY PROVIDED E:PART NO.DELETION K:REQUIRED NO. CORRECTION L:APPLICATION SERIAL NO. CORRECTION
T:APPLICATION CORRECTION Z:REMARKS CHANGE



PARTS CATALOGUE NEWS

Honda Motor Co., Ltd. Service Division

PARTS CATALOGUE - CORRECTED

Printed in Japan

CODE NO.	BOOKLET TYPE	13ZK60E2
	MICRO-FICHE	13ZK60EB/FB
PARTS CATALOGUE NEWS	GX390K1 [GCAA-340] [GDAAM-110] GX390K1 [PROPANE ENGINE] [GDAF-110]	
NEWS NO.	010	

Block No.	Ref. No.	Note	Part No.	Description	Reqd. QTY			Serial No.	Parts catalogue code
					(1)	(2)	(3)		
E-7	7	T	13310-ZF6-W70	CRANKSHAFT COMP.	1	-	1	----- 4105385	SCK4, SH, SHB3, SHE, SHQ4, SHW, SJ, SJG, SKAE, SMC1, SMD3, SME0 SME1, SME6, SMX2, SM11, SM32, SN, SNC, STC4, STS, SWA4, SWE, SWX SX, SXB, SXC, SXE, SXEB, SXE4, SXE8, SXX, SXKP, SXQ4, SXU
			L	13310-ZF6-W71	1	-	-	----- 1100834
	T	13310-ZF6-W72	1	-	-	4105386 4141309	SCK4, SH, SHB3, SHE, SHQ4, SHW, SJ, SJG, SKAE, SMC1, SMD3, SME0 SME1, SME6, SMX2, SM11, SM32, SN, SNC, STC4, STS, SWA4, SWE, SWX SX, SXB, SXC, SXE, SXEB, SXE4, SXE8, SXX, SXQ4, SXU
				-	-	1	4105386	-----
13	L	91001-ZF6-003	BEARING, RADIAL BALL, 6207S ..	1	1	-	----- 4137793	VAA1, VAA8, VAC2, VAG2, VA2, VCN2, VC2, VDB2, VDE2, VD2, VKB2 VKE4, VKX4, VK2, VMA2, VME2, VMQ, VMQ3, VMS2, VM2, VNG1, VNG2 VPE4, VPE5, VPX4, VPX5, VSB1, VSB3, VSD, VSD4, VS3, VS5, VTE5 VTH4, VWA2, VWC, VWE, VWT4, VX, VXB, VXE, VXEB, VXE2, VXE4, VXE6 VXE8, VXG, VXG2, VXQ4, VXT1, VXU, VXU1, VX8, V1	

NOTE A:PART NO. CHANGE D:NEWLY PROVIDED E:PART NO.DELETION K:REQUIRED NO. CORRECTION L:APPLICATION SERIAL NO. CORRECTION
T:APPLICATION CORRECTION Z:REMARKS CHANGE

PARTS CATALOGUE NEWS

BOOKNo. : 13ZK60E2

Block No.	Ref. No.	Note	Part No.	Description	Reqd. QTY			Serial No.	Parts catalogue code
					(1)	(2)	(3)		
					1	1	-	----- 4144147	LH, LHB3, LHB5, LHE, LHP1, LHW, LJ, LJG, LKE, LKF1, LMS, LT, LTK LTK1, LWD, LWD1, LWP1, LX, LXE, LXE2, LXE4, LXE8, LXQ4, LXU, LX2 L1, ZK1
					1	-	-	----- 1100834	SXK1
					1	-	-	----- 4137485	EDD2, EDS, EDS1, EDS2, EDS6, EDS7, EDT1, EDT5, EDT6, ED6, ED8 ED9, ENT2, EN6, ES3, ES4, ES5, EWS1, EWS3, EWS4, EWS5, HA2, HH HJA2, LP, PAE2, PA2, PX, PXE8, PXU, QXB7, QXE7, QXQ7, SXB7, SXE7 VEP7, VMT, VMT3, VN17, VN27, VPE7, VPX7, VSD7, VWC7, VXB7, VXE7 VXP7
					1	-	-	----- 4141309	SCK4, SH, SHB3, SHE, SHQ4, SHW, SJ, SJG, SKAE, SMC1, SMD3, SME0 SME1, SME6, SMX2, SM11, SM32, SN, SNC, STC4, STS, SWA4, SWE, SWX SX, SXB, SXC, SXE, SXEB, SXE4, SXE8, SXX, SXQ4, SXU
					1	-	-	----- 4143787	QAA2, QAE2, QAE6, QAW, QA2, QA26, QC2, QDW9, QE, QH, QHB3, QHB5 QHE, QHP1, QKA4, QKB2, QK4, QME0, QMH, QND, QNE2, QNE6, QNE8 QNE9, QNK, QNR2, QNR6, QSC2, QT, QTR2, QWA2, QWA4, QWC4, QWH2 QWT2, QX, QXB, QXC, QXC4, QXC6, QXC9, QXE, QXEB, QXE4, QXE6 QXE8, QXQ4, QXS4, QXU
					-	-	1		
		T	91001-ZF6-013	BEARING, RADIAL BALL, 6207SH .	1	1	-	4137794 -----	VAA1, VAA8, VAC2, VAG2, VA2, VCN2, VC2, VDB2, VDE2, VD2, VKB2 VKE4, VKX4, VK2, VMA2, VME2, VMQ, VMQ3, VMS2, VM2, VNG1, VNG2 VPE4, VPE5, VPX4, VPX5, VSB1, VSB3, VSD, VSD4, VS3, VS5, VTE5 VTH4, VWA2, VWC, VWE, VWT4, VX, VXB, VXE, VXEB, VXE2, VXE4, VXE6 VXE8, VXG, VXG2, VXQ4, VXT1, VXU, VXU1, VX8, V1
					1	1	-	4144148 -----	LH, LHB3, LHB5, LHE, LHP1, LHW, LJ, LJG, LKE, LKF1, LMS, LT, LTK LTK1, LWD, LWD1, LWP1, LX, LXE, LXE2, LXE4, LXE8, LXQ4, LXU, LX2 L1, ZK1
					1	-	-	-----	EDS8, EDS9, EDT7, QXK, VSB4, VSB5, VS4, VS6
					1	-	-	1100835 -----	SXK1
					1	-	-	4137486 -----	EDD2, EDS, EDS1, EDS2, EDS6, EDS7, EDT1, EDT5, EDT6, ED6, ED8 ED9, ENT2, EN6, ES3, ES4, ES5, EWS1, EWS3, EWS4, EWS5, HA2, HH HJA2, LP, PAE2, PA2, PX, PXE8, PXU, QXB7, QXE7, QXQ7, SXB7, SXE7 VEP7, VMT, VMT3, VN17, VN27, VPE7, VPX7, VSD7, VWC7, VXB7, VXE7 VXP7
					1	-	-	4141310 -----	SCK4, SH, SHB3, SHE, SHQ4, SHW, SJ, SJG, SKAE, SMC1, SMD3, SME0 SME1, SME6, SMX2, SM11, SM32, SN, SNC, STC4, STS, SWA4, SWE, SWX SX, SXB, SXC, SXE, SXEB, SXE4, SXE8, SXX, SXQ4, SXU

NOTE A:PART NO. CHANGE D:NEWLY PROVIDED E:PART NO.DELETION K:REQUIRED NO. CORRECTION L:APPLICATION SERIAL NO. CORRECTION
T:APPLICATION CORRECTION Z:REMARKS CHANGE

PARTS CATALOGUE NEWS

BOOKNo. : 13ZK60E2

Block No.	Ref. No.	Note	Part No.	Description	Reqd. QTY			Serial No.	Parts catalogue code
					(1)	(2)	(3)		
					GX390K1				
					1	-	-	4143788	----- QAA2, QAE2, QAE6, QAW, QA2, QA26, QC2, QDW9, QE, QH, QHB3, QHB5 QHE, QHP1, QKA4, QKB2, QK4, QME0, QMH, QND, QNE2, QNE6, QNE8 QNE9, QNK, QNR2, QNR6, QSC2, QT, QTR2, QWA2, QWA4, QWC4, QWH2 QWT2, QX, QXB, QXC, QXC4, QXC6, QXC9, QXE, QXEB, QXE4, QXE6 QXE8, QXQ4, QXS4, QXU

NOTE A:PART NO. CHANGE D:NEWLY PROVIDED E:PART NO.DELETION K:REQUIRED NO. CORRECTION L:APPLICATION SERIAL NO. CORRECTION
T:APPLICATION CORRECTION Z:REMARKS CHANGE



PARTS CATALOGUE NEWS

Honda Motor Co., Ltd. Service Division

PARTS CATALOGUE - CORRECTED

Printed in Japan

CODE NO.	BOOKLET TYPE	13ZK60E2
	MICRO-FICHE	13ZK60EB/FB
PARTS CATALOGUE NEWS	GX390K1 [GCAA-340] [GDAAM-110] GX390K1 [PROPANE ENGINE] [GDAF-110]	
NEWS NO.	011	

Block No.	Ref. No.	Note	Part No.	Description	Reqd. QTY			Serial No.	Parts catalogue code			
					(1)	(2)	(3)					
E-17	12		17510-ZE3-800ZA	TANK COMP., FUEL	1	-	-	-----	4209800 QXK			
				NH1.....BLACK				4112430	-----	PXU, QAA2, QA2, QC2, QDW9, QND, QNE9, QNR2, QWA4, QWC4, QWH2, QWT2, QXC9, QXQ4, QXS4, QXU, SME6, SMX2, SM32, SWA4, VSD7		
								4112430	4209800	ED9, PX, QX		
								4209800	QXK			
								4112430	-----	HA2, HJA2, LKE, LT, LXE2, LXE4, LXE8, LXQ4, LXU, LX2, PAE2, PA2, PXE8, PXU, QAA2, QAE2, QAE6, QAW, QA2, QA26, QE, QKA4, QK4, QME0, QND, QNE2, QNE6, QNE8, QNE9, QNK, QNR2, QNR6, QSC2, QXB, QXB7, QXC4, QXC6, QXC9, QXEB, QXE4, QXE6, QXE7, QXE8, QXQ4, QXQ7, QXS4, QXU, SCK4, SHB3, SHQ4, SMC1, SMD3, SME0, SME1, SME6, SNC, SXB, SXB7, SXEB, SXE4, SXE7, SXE8, SXQ4, SXU, VA2, VEP7, VMA2, VSD, VSD7, VXB, VXB7, VXEB, VXE2, VXE4, VXE6, VXE7, VXE8, VXP7, VXQ4, VX8		
				4112430	4209800	ED8, ED9, HH, LH, LHB3, LHB5, LHE, LHP1, LHW, LJ, LP, LX, LXE, PX, QH, QHB3, QHB5, QHE, QHP1, QMH, QT, QX, QXC, QXE, SH, SHE, SJ, SM11, SN, SWE, SWX, SX, SXC, SXE, VX, VXE, VXU, VXU1						
				(1)	-	4112430	4209800					
			A		17510-ZE3-801ZA	*NH1*.....BLACK	1	-	-	4209801	-----	ED9, PX, QX, QXK

NOTE A:PART NO. CHANGE D:NEWLY PROVIDED E:PART NO.DELETION K:REQUIRED NO. CORRECTION L:APPLICATION SERIAL NO. CORRECTION
 T:APPLICATION CORRECTION Z:REMARKS CHANGE

PARTS CATALOGUE NEWS

BOOKNo. : 13ZK60E2

Block No.	Ref. No.	Note	Part No.	Description	Reqd. QTY			Serial No.	Parts catalogue code
					(1)	(2)	(3)		
		A	17510-ZE3-801ZC	*NH31*..... MCKINLEY WHITE	1	-	-	4209801 -----	ED8, ED9, HH, LH, LHB3, LHB5, LHE, LHP1, LHW, LJ, LP, LX, LXE, PX QH, QHB3, QHB5, QHE, QHP1, QMH, QT, QX, QXC, QXE, QXK, SH, SHE, SJ SM11, SN, SWE, SWX, SX, SXC, SXE, VX, VXE, VXU, VXU1
					-	(1)	-	4209801	

NOTE A:PART NO. CHANGE D:NEWLY PROVIDED E:PART NO.DELETION K:REQUIRED NO. CORRECTION L:APPLICATION SERIAL NO. CORRECTION
T:APPLICATION CORRECTION Z:REMARKS CHANGE



PARTS CATALOGUE NEWS

Honda Motor Co., Ltd. Service Division

PARTS CATALOGUE - CORRECTED

Printed in Japan

CODE NO.	BOOKLET TYPE	13ZK60E2
	MICRO-FICHE	13ZK60EB/FB
PARTS CATALOGUE NEWS	GX390K1 [GCAA-340] [GDAAM-110] GX390K1 [PROPANE ENGINE] [GDAF-110]	
NEWS NO.	012	

Block No.	Ref. No.	Note	Part No.	Description	Reqd. QTY			Serial No.	Parts catalogue code
					(1)	(2)	(3)		
PARTS NAME CORRECTED									
E-14	10	Z	16100-ZF6-W41	CARBURETOR ASSY. (BE85R A/B)	1	-	-	3947536	SMD3, VWT4
E-14-2	6	L	16024-124-761	SCREW SET, DRAIN	1	-	-		EDS, EDS1, EDS2, EDS6, EDS7, EDS8, EDS9, EDT1, EDT5, EDT6, EDT7 VAA1, VAA8, VC2, VMQ, VMQ3, VMT, VMT3, VPE4, VPE5, VPE7, VPX4 VPX5, VPX7, VSB1, VSB3, VSB4, VSB5, VXG, VXG2
				(CARBURETOR NO.)	1	-	-	BE87A B	EDD2, ED6, ENT2, EN6, ES3, ES4, ES5, EWS1, EWS3, EWS4, EWS5 VMS2, VS3, VS4, VS5, VS6, VWC, VWE
				(CARBURETOR NO.)	1	-	-	BE87E B	VKE4, VKX4, VSD4
				(CARBURETOR NO.)	1	-	-	BE87M A	VTH4
		T	16024-124-760	1	-	-	BE87A C	EDD2, ED6, ENT2, EN6, ES3, ES4, ES5, EWS1, EWS3, EWS4, EWS5 VMS2, VS3, VS4, VS5, VS6, VWC, VWE
				(CARBURETOR NO.)	1	-	-	BE87E C	VKE4, VKX4, VSD4
				(CARBURETOR NO.)	1	-	-	BE87M B	VTH4

NOTE A:PART NO. CHANGE D:NEWLY PROVIDED E:PART NO.DELETION K:REQUIRED NO. CORRECTION L:APPLICATION SERIAL NO. CORRECTION
T:APPLICATION CORRECTION Z:REMARKS CHANGE

PARTS CATALOGUE NEWS

BOOKNo. : 13ZK60E2

Block No.	Ref. No.	Note	Part No.	Description	Reqd. QTY			Serial No.	Parts catalogue code
					(1)	(2)	(3)		
PARTS NAME CORRECTED									
	8	Z	16100-ZF6-742	CARBURETOR ASSY. (BE87A B/C)	1	-	-	-----	EDD2, ED6, ENT2, EN6, ES3, ES4, ES5, EWS1, EWS3, EWS4, EWS5 VMS2, VS3, VS4, VS5, VS6, VWC, VWE
E-28	4	L	87521-ZF6-W02	EMBLEM (GX390 HONDA 13.0)	1	-	-	-----	3539271 EDD2, EDS, EDS1, EDS2, EDS6, EDS7, EDT1, EDT5, EDT6, ED6, ED8 ENT2, EN6, ES3, ES4, ES5, EWS3, EWS4, EWS5, HA2, HH, HJA2, LH LHB3, LHB5, LHE, LHW, LJ, LJG, LT, LX, LXE, LXE2, LXE4, LXE8 LXQ4, LXU, LX2, PAE2, PA2, PX, PXE8, PXU, QAA2, QAE2, QAE6, QA2 QA26, QDW9, QE, QH, QHB3, QHB5, QHE, QHP1, QKA4, QK4, QME0, QMH QNE2, QNE6, QNE8, QNE9, QNR2, QNR6, QT, QWA2, QX, QXB, QXB7 QXC4, QXC6, QXC9, QXE, QXEB, QXE4, QXE6, QXE7, QXE8, QXQ4, QXQ7 QXS4, QXU, SCK4, SH, SHB3, SHE, SHQ4, SJ, SJG, SKAE, SMC1, SMD3 SME0, SME1, SM11, SM32, SN, SNC, STC4, SWA4, SWE, SWX, SX, SXB SXB7, SXC, SXE, SXEB, SXE4, SXE7, SXE8, SXQ4, SXU, VAA1, VAC2 VAG2, VA2, VC2, VDE2, VD2, VKB2, VMA2, VME2, VMT, VM2, VNG1 VNG2, VN17, VN27, VPE4, VPE7, VPX4, VPX7, VSB1, VSB3, VSD, VSD4 VSD7, VTE5, VWA2, VWT4, VX, VXB, VXB7, VXEB, VXE2, VXE4, VXE6 VXE7, VXE8, VXQ4, VXT1, VXU, VXU1, VX8
					1	-	-	-----	3548318 ED9
					-	(1)	-	-----	3539271
					-	-	1	-----	VAP, VXP, VXQP
	T		87521-ZF6-W03	1	-	-	-----	QC2, QSC2, SMX2, VAA8, VKE4, VKX4, VMS2, VTH4, VWC, VWC7, VWE VXG, VXG2
					1	-	-	-----	4221087 EDS8, EDS9, EDT7, LMS, QXK, STS, VMQ, VMQ3, VMT3, VSB4, VSB5 VS3, VS4, VS5, VS6
					1	-	-	3539272 -----	EDD2, EDS2, EDS6, EDT6, ED6, ENT2, EN6, HA2, HJA2, LT, LXE2 LXE4, LXE8, LXQ4, LXU, LX2, PAE2, PA2, PXE8, PXU, QAA2, QAE2 QAE6, QAW, QA2, QA26, QDW9, QE, QKA4, QKB2, QK4, QME0, QND, QNE2 QNE6, QNE8, QNE9, QNK, QNR2, QNR6, QWA2, QWA4, QWC4, QWH2, QXB QXB7, QXC4, QXC6, QXC9, QXEB, QXE4, QXE6, QXE7, QXE8, QXQ4 QXQ7, QXS4, QXU, SCK4, SHB3, SHQ4, SKAE, SMC1, SMD3, SME0, SME1 SM32, SNC, STC4, SWA4, SXB, SXB7, SXEB, SXE4, SXE7, SXE8, SXQ4 SXU, VAA1, VAC2, VAG2, VA2, VCN2, VC2, VDB2, VDE2, VD2, VKB2 VK2, VMA2, VME2, VM2, VNG1, VNG2, VN17, VN27, VPE4, VPE7, VPX4 VPX7, VSD, VSD4, VSD7, VWA2, VWT4, VXB, VXB7, VXEB, VXE2, VXE4 VXE6, VXE7, VXE8, VXQ4, VX8

NOTE A:PART NO. CHANGE D:NEWLY PROVIDED E:PART NO.DELETION K:REQUIRED NO. CORRECTION L:APPLICATION SERIAL NO. CORRECTION
T:APPLICATION CORRECTION Z:REMARKS CHANGE

PARTS CATALOGUE NEWS

BOOKNo. : 13ZK60E2

Block No.	Ref. No.	Note	Part No.	Description	Reqd. QTY			Serial No.	Parts catalogue code
					(1)	(2)	(3)		
					1	-	-	3539272 4221087	EDS, EDS1, EDS7, EDT1, EDT5, ED8, ES3, ES4, ES5, EWS3, EWS4 EWS5, HH, LH, LHB3, LHB5, LHE, LHW, LJ, LJG, LX, LXE, PX, QH, QHB3 QHB5, QHE, QHP1, QMH, QT, QX, QXC, QXE, SH, SHE, SJ, SJG, SM11, SN SWE, SWX, SX, SXC, SXE, VMT, VSB1, VSB3, VTE5, VX, VXE, VXT1, VXU VXU1
					1	-	-	3548319 -----	ED9
					-	(1)	-	3539272 4221087	
		D	87521-ZF6-W04	EMBLEM (HONDA GX390)	1	-	-	4221088 -----	EDS, EDS1, EDS7, EDS8, EDS9, EDT1, EDT5, EDT7, ED8, ED9, ES3 ES4, ES5, EWS3, EWS4, EWS5, HH, LH, LHB3, LHB5, LHE, LHW, LJ, LJG LMS, LX, LXE, PX, QH, QHB3, QHB5, QHE, QHP1, QMH, QT, QX, QXC, QXE QXK, SH, SHE, SJ, SJG, SM11, SN, STS, SWE, SWX, SX, SXC, SXE, VMQ VMQ3, VMT, VMT3, VSB1, VSB3, VSB4, VSB5, VS3, VS4, VS5, VS6 VTE5, VX, VXE, VXT1, VXU, VXU1
					-	(1)	-	4221088	

NOTE A:PART NO. CHANGE D:NEWLY PROVIDED E:PART NO.DELETION K:REQUIRED NO. CORRECTION L:APPLICATION SERIAL NO. CORRECTION
T:APPLICATION CORRECTION Z:REMARKS CHANGE



PARTS CATALOGUE NEWS

Honda Motor Co., Ltd. Service Division

PARTS CATALOGUE - CORRECTED

Printed in Japan

CODE NO.	BOOKLET TYPE	13ZK60E2
	MICRO-FICHE	13ZK60EB/FB
PARTS CATALOGUE NEWS	GX390K1 [GCAA-340] [GDAAM-110] GX390K1 [PROPANE ENGINE] [GDAF-110]	
NEWS NO.	013	

Block No.	Ref. No.	Note	Part No.	Description	Reqd. QTY			Serial No.	Parts catalogue code	
					(1)	(2)	(3)			
E-2	19		95725-10080-00	BOLT, FLANGE, 10X80	4	-	-	-----	EDD2, EDS2, EDS6, EDT6, ED6, ENT2, EN6, HA2, HJA2, LKE, LKF1, LT LXE2, LXE4, LXE8, LXQ4, LXU, LX2, PAE2, PA2, PXE8, PXU, QAA2 QAE2, QAE6, QAW, QA2, QA26, QC2, QDW9, QE, QKA4, QKB2, QK4, QMEO QND, QNE2, QNE6, QNE8, QNE9, QNK, QNR2, QNR6, QSC2, QTR2, QWA2 QWA4, QWC4, QWH2, QWT2, QXB, QXB7, QXC4, QXC6, QXC9, QXEB, QXE4 QXE6, QXE7, QXE8, QXQ4, QXQ7, QXS4, QXU, SCK4, SHB3, SHQ4, SKAE SMC1, SMD3, SMEO, SME1, SME6, SMX2, SM32, SNC, STC4, SWA4, SXB SXB7, SXEB, SXE4, SXE7, SXE8, SXX1, SXQ4, SXU, VAA1, VAA8, VAC2 VAG2, VA2, VCN2, VC2, VDB2, VDE2, VD2, VEP7, VKB2, VKE4, VKX4 VK2, VMA2, VME2, VMS2, VM2, VNG1, VNG2, VN17, VN27, VPE4, VPE5 VPE7, VPX4, VPX5, VPX7, VSD, VSD4, VSD7, VTH4, VWA2, VWC, VWC7 VWE, VWT4, VXB, VXB7, VXEB, VXE2, VXE4, VXE6, VXE7, VXE8, VXG VXG2, VXP7, VXQ4, VX8, ZK1	
					4	-	-	-----	4216268	EDS, EDS1, EDS7, EDS8, EDS9, EDT1, EDT5, EDT7, ED8, ED9, ES3 ES4, ES5, EWS1, EWS3, EWS4, EWS5, HH, LH, LHB3, LHB5, LHE, LHP1 LHW, LJ, LJG, LMS, LP, LTK, LTK1, LWD, LWD1, LWP1, LX, LXE, PX, QH QHB3, QHB5, QHE, QHP1, QMH, QT, QX, QXC, QXE, QXK, SH, SHE, SHW SJ, SJG, SM11, SN, STS, SWE, SWX, SX, SXC, SXE, SXX, VMQ, VMQ3 VMT, VMT3, VSB1, VSB3, VSB4, VSB5, VS3, VS4, VS5, VS6, VTE5, VX VXE, VXT1, VXU, VXU1
					-	4	-	-----	4216268	
					-	-	4			

NOTE A:PART NO. CHANGE D:NEWLY PROVIDED E:PART NO.DELETION K:REQUIRED NO. CORRECTION L:APPLICATION SERIAL NO. CORRECTION T:APPLICATION CORRECTION Z:REMARKS CHANGE

PARTS CATALOGUE NEWS

BOOKNo. : 13ZK60E2

Block No.	Ref. No.	Note	Part No.	Description	Reqd. QTY			Serial No.	Parts catalogue code
					(1)	(2)	(3)		
		A	95701-10080-00	4	-	-	4216269	EDS, EDS1, EDS7, EDS8, EDS9, EDT1, EDT5, EDT7, ED8, ED9, ES3 ES4, ES5, EWS1, EWS3, EWS4, EWS5, HH, LH, LHB3, LHB5, LHE, LHP1 LHW, LJ, LJG, LMS, LP, LTK, LTK1, LWD, LWD1, LWP1, LX, LXE, PX, QH QHB3, QHB5, QHE, QHP1, QMH, QT, QX, QXC, QXE, QXK, SH, SHE, SHW SJ, SJG, SM11, SN, STS, SWE, SWX, SX, SXC, SXE, SXX, VMQ, VMQ3 VMT, VMT3, VSB1, VSB3, VSB4, VSB5, VS3, VS4, VS5, VS6, VTE5, VX VXE, VXT1, VXU, VXU1
					-	4	-	4216269	
E-3	6		34150-ZH7-003	ALERT UNIT, OIL	1	(1)	-	4225977	EDS1, EDS7, EDS8, EDS9, EDT1, EDT5, EDT7, ES5, EWS1, EWS3, EWS4 EWS5, QXK, SHW, SXC, VMQ3, VSB4, VSB5, VS3, VS4, VS5, VS6, V1
					1	-	-		EDD2, EDS2, EDS6, EDT6, ED6, ENT2, EN6, HA2, HJA2, LX2, PA2 QAA2, QAW, QA2, QC2, QDW9, QKB2, QK4, QTR2, QWA2, QWA4, QWC4 QWT2, QXB7, QXC, QXC9, QXQ7, QXS4, SMX2, SXB7, VAA1, VAC2, VAG2 VA2, VCN2, VDB2, VD2, VKE4, VKX4, VMA2, VM2, VN17, VPE4, VPE5 VPE7, VPX4, VPX5, VPX7, VSD7, VTH4, VWA2, VWC, VWC7, VWE, VXB7 VXG, VXG2, VXP7, VXT1
		A	34150-ZH7-013	1	(1)	-	4225978	EDS1, EDS7, EDS8, EDS9, EDT1, EDT5, EDT7, ES5, EWS1, EWS3, EWS4 EWS5, QXK, SHW, SXC, VMQ3, VSB4, VSB5, VS3, VS4, VS5, VS6, V1
E-14-2	19		16260-ZE2-722	STAY ASSY., MANUAL CHOKE	1	-	-		EDS, EDS2, EDS6, VC2, VKE4, VPE7, VPX7, VTH4, VXG2
					1	-	-	3863541	VKX4, VPE4, VPE5, VPX4, VPX5, VSD4
					1	-	-	3991713	VXG
					1	-	-	4225977	EDS1, EDS7, EDS8, EDS9, ES3, ES4, ES5, EWS4, EWS5, VMQ, VMQ3 VMT, VMT3, VSB1, VSB3, VSB4, VSB5, VS3, VS4, VS5, VS6
		A	16260-ZE2-723	1	-	-	4225978	EDS1, EDS7, EDS8, EDS9, ES3, ES4, ES5, EWS4, EWS5, VMQ, VMQ3 VMT, VMT3, VSB1, VSB3, VSB4, VSB5, VS3, VS4, VS5, VS6
			16260-ZE3-D21	1	-	-		EDD2, EDT6, ED6, ENT2, EN6, VWC, VWE
					1	-	-	4222054	EDT1, EDT5, EDT7, EWS1, EWS3
					1	-	-	3991714	VKX4, VPE4, VPE5, VPX4, VPX5, VSD4, VXG
		A	16260-ZE3-D22	1	-	-	4222055	EDT1, EDT5, EDT7, EWS1, EWS3
	27		16400-ZE2-703	DIAPHRAGM ASSY.	1	-	-		EDD2, EDS, EDS2, EDS6, EDT6, ED6, ENT2, EN6, VC2, VKE4, VKX4 VPE4, VPE5, VPE7, VPX4, VPX5, VPX7, VSD4, VTH4, VWC, VWE, VXG VXG2

NOTE A:PART NO. CHANGE D:NEWLY PROVIDED E:PART NO.DELETION K:REQUIRED NO. CORRECTION L:APPLICATION SERIAL NO. CORRECTION
T:APPLICATION CORRECTION Z:REMARKS CHANGE

PARTS CATALOGUE NEWS

BOOKNo. : 13ZK60E2

Block No.	Ref. No.	Note	Part No.	Description	Reqd. QTY			Serial No.	Parts catalogue code
					(1)	(2)	(3)		
					1	-	-	----- 4225977	EDS1, EDS7, EDS8, EDS9, ES3, ES4, ES5, EWS4, EWS5, VMQ, VMQ3 VMT, VMT3, VSB1, VSB3, VSB4, VSB5, VS3, VS4, VS5, VS6
					1	-	-	----- 4222054	EDT1, EDT5, EDT7, EWS1, EWS3
		A	16400-ZE2-704	1	-	-	4225978 -----	EDS1, EDS7, EDS8, EDS9, ES3, ES4, ES5, EWS4, EWS5, VMQ, VMQ3 VMT, VMT3, VSB1, VSB3, VSB4, VSB5, VS3, VS4, VS5, VS6
					1	-	-	4222055 -----	EDT1, EDT5, EDT7, EWS1, EWS3
E-17	34		95900-08025-00	BOLT, FLANGE, 8X25	-	(2)	-	----- -----	V1
					-	(2)	-	----- 4223236	L1
		A	95701-08025-00	-	(2)	-	4223237 -----	L1
E-20	2		30500-ZF6-W02	COIL ASSY., IGNITION	1	-	1	----- -----	EDS6, EDT6, ED6, ENT2, HA2, HJA2, LKE, LKF1, LT, LXE2, LXE4 LXE8, LXQ4, LXU, PXE8, PXU, QAA2, QAE2, QAE6, QA2, QA26, QC2 QDW9, QE, QKA4, QK4, QME0, QNE2, QNE6, QNE8, QNE9, QNR6, QSC2 QTR2, QWA4, QWC4, QXB, QXB7, QXC4, QXC6, QXC9, QXEB, QXE4, QXE6 QXE7, QXE8, QXQ4, QXQ7, QXS4, QXU, SCK4, SHB3, SHQ4, SKAE, SMC1 SMD3, SME0, SME1, SME6, SMX2, SNC, STC4, SWA4, SXB, SXB7, SXEB SXE4, SXE7, SXE8, SXQ4, SXU, VAA1, VAA8, VAG2, VAP, VA2, VEP7 VKE4, VKX4, VNG1, VNG2, VPE4, VPE5, VPX4, VPX5, VSD, VSD4, VSD7 VTH4, VWA2, VWC7, VWT4, VXB, VXB7, VXEB, VXE2, VXE4, VXE6, VXE7 VXE8, VXG2, VXP, VXP7, VXQP, VXQ4, VX8, ZK1
					1	-	-	----- 4216268	EDS, EDS1, EDS7, EDS8, EDS9, EDT1, EDT5, EDT7, ED8, ED9, ES3 ES4, ES5, EWS1, EWS3, HH, LH, LHB3, LHB5, LHE, LHP1, LHW, LJ, LJG LMS, LP, LTK, LTK1, LWD, LWP1, LX, LXE, PX, QH, QHB3, QHB5, QHE QHP1, QMH, QT, QX, QXC, QXE, QXK, SH, SHE, SHW, SJ, SJG, SM11, SN SWE, SWX, SX, SXC, SXE, SXK, VMQ, VMQ3, VMT, VMT3, VSB1, VSB3 VSB4, VSB5, VS3, VS4, VS5, VS6, VTE5, VX, VXE, VXT1, VXU, VXU1
					-	(1)	-	----- 4216268	
		A	30500-ZF6-W03	1	-	-	4216269 -----	EDS, EDS1, EDS7, EDS8, EDS9, EDT1, EDT5, EDT7, ED8, ED9, ES3 ES4, ES5, EWS1, EWS3, EWS4, EWS5, HH, LH, LHB3, LHB5, LHE, LHP1 LHW, LJ, LJG, LMS, LP, LTK, LTK1, LWD, LWP1, LX, LXE, PX, QH, QHB3 QHB5, QHE, QHP1, QMH, QT, QX, QXC, QXE, QXK, SH, SHE, SHW, SJ, SJG SM11, SN, SWE, SWX, SX, SXC, SXE, SXK, VMQ, VMQ3, VMT, VMT3, VSB1 VSB3, VSB4, VSB5, VS3, VS4, VS5, VS6, VTE5, VX, VXE, VXT1, VXU VXU1
					-	(1)	-	4216269	
E-20-1	1		30500-ZF6-W02	COIL ASSY., IGNITION	1	-	-	----- 4216268	LWD1

NOTE A:PART NO. CHANGE D:NEWLY PROVIDED E:PART NO.DELETION K:REQUIRED NO. CORRECTION L:APPLICATION SERIAL NO. CORRECTION
T:APPLICATION CORRECTION Z:REMARKS CHANGE

PARTS CATALOGUE NEWS

BOOKNo. : 13ZK60E2

Block No.	Ref. No.	Note	Part No.	Description	Reqd. QTY			Serial No.	Parts catalogue code
					(1)	(2)	(3)		
		A	30500-ZF6-W03	1	-	-	4216269 -----	LWD1
E-20-2	1		30500-ZF6-W02	COIL ASSY., IGNITION	1	-	-	-----	EDD2, EDS2, EN6, LX2, PAE2, PA2, QAW, QKB2, QND, QNK, QNR2, QWA2 QWH2, QWT2, SM32, VAC2, VCN2, VC2, VDB2, VDE2, VD2, VKB2, VK2 VMA2, VME2, VMS2, VM2, VN17, VN27, VPE7, VPX7, VWC, VWE, VXG
					1	-	-	----- 4216268	STS
		A	30500-ZF6-W03	1	-	-	4216269 -----	STS
E-21	4		31210-ZE3-013	MOTOR UNIT, STARTER	1	-	1	-----	EDD2, EDS, EDS2, EDS6, ENT2, LHE, LKE, LKF1, LXE2, LXE4, LXE8 PAE2, PXE8, QAE2, QAE6, QC2, QHE, QKA4, QKB2, QME0, QND, QNE2 QNE6, QNE8, QNE9, QNK, QNR2, QNR6, QSC2, QTR2, QWH2, QXE8, QXE4 QXE6, QXE7, QXE8, SCK4, SKAE, SME0, SME1, SM32, STC4, SWE, SXEB SXE4, SXE7, SXE8, VAA8, VAP, VCN2, VC2, VDB2, VDE2, VEP7, VKB2 VKE4, VK2, VME2, VMS2, VNG2, VN27, VPE4, VPE5, VPE7, VSD4, VTH4 VWA2, VWE, VWT4, VXEB, VXE2, VXE4, VXE6, VXE7, VXE8, VXU1, ZK1
					1	-	-	----- 4222104	EDS1, EDS7, EDS8, EDS9, ES4, ES5, EWS4, EWS5, LMS, LTK, LTK1 LWD, LWP1, LXE, QXE, SHE, SHW, STS, SXE, VMQ, VMT, VMT3, VSB3 VSB5, VS5, VS6, VTE5, VXE
					-	(1)	-	----- 4222104	
		A	31210-ZE3-023	1	-	-	4222105 -----	EDS1, EDS7, EDS8, EDS9, ES4, ES5, EWS4, EWS5, LMS, LTK, LTK1 LWD, LWP1, LXE, QXE, SHE, SHW, STS, SXE, VMQ, VMT, VMT3, VSB3 VSB5, VS5, VS6, VTE5, VXE
					-	(1)	-	4222105	
E-23	12		34150-ZH7-003	ALERT UNIT, OIL	1	(1)	-	----- 4225977	LXE, QXE, SXE, VMQ, VMQ3, VMT, VMT3, VTE5, VXE, V1
					1	-	1	-----	LXE2, LXE4, LXE8, PAE2, PXE8, QAE2, QAE6, QXEB, QXE4, QXE6 QXE7, QXE8, SXEB, SXE4, SXE7, SXE8, VAA8, VAP, VC2, VDE2, VEP7 VKB2, VK2, VME2, VMS2, VNG2, VN27, VXEB, VXE2, VXE4, VXE6, VXE7 VXE8, VXU1
		A	34150-ZH7-013	1	(1)	-	4225978 -----	LXE, QXE, SXE, VMQ, VMQ3, VMT, VMT3, VTE5, VXE, V1
E-23-1	12		34150-ZH7-003	ALERT UNIT, OIL	1	(1)	-	----- 4225977	L1, STS
					1	-	-	-----	LKE, QC2, QKA4, QME0, QND, QNE2, QNE6, QNE8, QNE9, QNR2, QNR6 QSC2, QWH2, SCK4, SKAE, SME0, SM32, STC4
		A	34150-ZH7-013	1	(1)	-	4225978 -----	L1, STS

NOTE A:PART NO. CHANGE D:NEWLY PROVIDED E:PART NO.DELETION K:REQUIRED NO. CORRECTION L:APPLICATION SERIAL NO. CORRECTION
T:APPLICATION CORRECTION Z:REMARKS CHANGE



PARTS CATALOGUE NEWS

Honda Motor Co., Ltd. Service Division

PARTS CATALOGUE - CORRECTED

Printed in Japan

CODE NO.	BOOKLET TYPE	13ZK60E2
	MICRO- FICHE	13ZK60EB/FB
PARTS CATALOGUE NEWS	GX390K1 [GCAA-340] [GDAAM-110] GX390K1 [PROPANE ENGINE] [GDAF-110]	
NEWS NO.	014	

Block No.	Ref. No.	Note	Part No.	Description	Reqd. QTY			Serial No.	Parts catalogue code		
					(1)	(2)	(3)				
E-21-1	3		31200-ZG4-611	MOTOR ASSY., STARTER	GX390K1			-----	SXXP, SXX1		
					1	-	1				
						1	-	-	-----	4221824	SXX
	A		31200-ZG4-612	1	-	-	4221825	-----	SXX	
	5		31204-ZG4-801	SWITCH ASSY., MAGNETIC	GX390K1			-----	SXXP, SXX1		
					1	-	1				
					1	-	-	4221824	-----	SXX	
	A		31204-ZG4-802	1	-	-	4221825	-----	SXX	
	20		31235-ZG4-801	COVER, TERMINAL	GX390K1			-----	SXXP, SXX1		
					1	-	1				
1					-	-	4221824			-----	SXX
A		31235-ZG4-802	1	-	-	4221825	-----	SXX		

NOTE A:PART NO. CHANGE D:NEWLY PROVIDED E:PART NO.DELETION K:REQUIRED NO. CORRECTION L:APPLICATION SERIAL NO. CORRECTION
T:APPLICATION CORRECTION Z:REMARKS CHANGE



PARTS CATALOGUE NEWS

Honda Motor Co., Ltd. Service Division

PARTS CATALOGUE - CORRECTED

Printed in Japan

CODE NO.	BOOKLET TYPE	13ZK60E2
	MICRO- FICHE	13ZK60EB/FB
PARTS CATALOGUE NEWS	GX390K1 [GCAA-340] [GDAAM-110] GX390K1 [PROPANE ENGINE] [GDAF-110]	
NEWS NO.	015	

Block No.	Ref. No.	Note	Part No.	Description	Reqd. QTY			Serial No.	Parts catalogue code
					(1)	(2)	(3)		
E-14-2	8		16100-ZF6-742	CARBURETOR ASSY. (BE87A B/C) .	1	-	-	-----	EDD2, ED6, ENT2, EN6, VMS2, VWC, VWE
					1	-	-	-----	4222871 ES3, ES4, ES5, EWS1, EWS3, EWS4, EWS5, VS3, VS4, VS5, VS6
	A	16100-ZF6-743	CARBURETOR ASSY. (BE87A C) . . .	1	-	-	4222872	-----	ES3, ES4, ES5, EWS1, EWS3, EWS4, EWS5, VS3, VS4, VS5, VS6
				18	16230-ZE3-701	VALVE ASSY., SOLENOID	1	-	-
	1	-	-				-----	4222871 EDS1, EDS7, EDS8, EDS9, EDT1, EDT5, EDT7, ES3, ES4, ES5, EWS1, EWS3, EWS4, EWS5, VMQ, VMQ3, VMT, VMT3, VSB1, VSB3, VSB4, VSB5, VS3, VS4, VS5, VS6	
	A	16230-ZE3-702	1	-	-	4222872	-----	EDS1, EDS7, EDS8, EDS9, EDT1, EDT5, EDT7, ES3, ES4, ES5, EWS1, EWS3, EWS4, EWS5, VMQ, VMQ3, VMT, VMT3, VSB1, VSB3, VSB4, VSB5, VS3, VS4, VS5, VS6
				32	36170-ZB4-003	VALVE ASSY., SOLENOID	1	-	-
	1	-	-				-----	4222311 ES5	
A	36170-ZB4-013	1	-	-	4222312	-----	ES5	

NOTE A:PART NO. CHANGE D:NEWLY PROVIDED E:PART NO.DELETION K:REQUIRED NO. CORRECTION L:APPLICATION SERIAL NO. CORRECTION
T:APPLICATION CORRECTION Z:REMARKS CHANGE

PARTS CATALOGUE NEWS

BOOKNo. : 13ZK60E2

Block No.	Ref. No.	Note	Part No.	Description	Reqd. QTY			Serial No.	Parts catalogue code	
					(1)	(2)	(3)			
E-23	13		35100-ZE2-023	SWITCH ASSY., COMBINATION	1	-	-	-----	LHE, LXE2, LXE4, LXE8, PXE8, QHE, QXEB, QXE4, QXE6, QXE7, QXE8 SME1, SWE, SXEB, SXE4, SXE7, SXE8, VAA8, VC2, VDE2, VEP7, VKB2 VME2, VMS2, VNG2, VSD4, VTH4, VXEB, VXE2, VXE4, VXE6, VXE7 VXE8, VXU1	
					1	-	-	-----	4223236	LXE, QXE, SHE, SXE, VMQ, VMT, VMT3, VTE5, VXE
					-	(1)	-	-----	4223236	
					1	-	-	4223237	-----	LXE, QXE, SHE, SXE, VMQ, VMT, VMT3, VTE5, VXE
					-	(1)	-	4223237		
E-40	18		35100-ZB4-013	SWITCH ASSY., COMBINATION	1	-	-	-----	EDD2, EDS2, EDS6, ENT2	
					1	-	-	-----	4222104	EDS, EDS1, EDS7, EDS8, EDS9, ES4, EWS4, EWS5, VSB3, VSB5, VS5 VS6
					1	-	-	4222105	-----	EDS, EDS1, EDS7, EDS8, EDS9, ES4, EWS4, EWS5, VSB3, VSB5, VS5 VS6
E-40-3	2		36170-ZB4-003	VALVE ASSY., SOLENOID	1	-	-	-----	4222311	ES5
			A	36170-ZB4-013	1	-	-	4222312	-----

NOTE A:PART NO. CHANGE D:NEWLY PROVIDED E:PART NO.DELETION K:REQUIRED NO. CORRECTION L:APPLICATION SERIAL NO. CORRECTION
T:APPLICATION CORRECTION Z:REMARKS CHANGE



PARTS CATALOGUE NEWS

Honda Motor Co., Ltd. Service Division

PARTS CATALOGUE - CORRECTED

Printed in Japan

CODE NO.	BOOKLET TYPE	13ZK60E2
	MICRO- FICHE	13ZK60EB/FB
PARTS CATALOGUE NEWS	GX390K1 [GCAA-340] [GDAAM-110] GX390K1 [PROPANE ENGINE] [GDAF-110]	
NEWS NO.	016	

Block No.	Ref. No.	Note	Part No.	Description	Reqd. QTY			Serial No.	Parts catalogue code	
					(1)	(2)	(3)			
E-3	2		15510-ZE2-043	SWITCH ASSY., OIL LEVEL	1	-	-	-----	EDD2, EDS, EDS2, EDS6, EDT6, ED6, ENT2, EN6, HA2, HJA2, LKE LXE2, LXE4, LXE8, LXQ4, LXU, LX2, PAE2, PA2, PXE8, PXU, QAA2 QAE2, QAE6, QAW, QA2, QA26, QC2, QDW9, QKA4, QKB2, QK4, QMEO QND, QNE2, QNE6, QNE8, QNE9, QNR2, QNR6, QSC2, QTR2, QWA2, QWA4 QWC4, QWH2, QWT2, QXB, QXB7, QXC, QXC4, QXC6, QXC9, QXE8, QXE4 QXE6, QXE7, QXE8, QXQ4, QXQ7, QXS4, QXU, SCK4, SMD3, SME0, SME6 SMX2, SM32, SNC, STC4, SWA4, SWX, SXB, SXB7, SXE8, SXE4, SXE7 SXE8, SXK1, SXQ4, SXU, VAA1, VAA8, VAC2, VAG2, VA2, VCN2, VC2 VDB2, VDE2, VD2, VEP7, VKB2, VKE4, VKX4, VK2, VMA2, VME2, VMS2 VM2, VNG1, VNG2, VN17, VN27, VPE4, VPE5, VPE7, VPX4, VPX5, VPX7 VSD, VSD4, VSD7, VTH4, VWA2, VWC, VWC7, VWE, VWT4, VXB, VXB7 VXEB, VXE2, VXE4, VXE6, VXE7, VXE8, VXG, VXG2, VXP7, VXQ4, VXT1 VXU1, VX8	
					1	-	-	-----	4222054	EDS1, EDS8, EDT1, EDT7, ED9, ES3, ES4, ES5, LX, LXE, PX, QX, QXE QXK, SHW, STS, SX, SXC, SXE, SXK, VMQ, VMQ3, VMT, VMT3, VSB1 VSB3, VSB4, VSB5, VS3, VS4, VS5, VS6, VTE5, VX, VXE, VXU
					-	(1)	-	-----	4222054	
					-	-	1			
	A		15510-ZE2-053	1	-	-	4222055	-----	EDS1, EDS8, EDT1, EDT7, ED9, ES3, ES4, ES5, LX, LXE, PX, QX, QXE QXK, SHW, STS, SX, SXC, SXE, SXK, VMQ, VMQ3, VMT, VMT3, VSB1 VSB3, VSB4, VSB5, VS3, VS4, VS5, VS6, VTE5, VX, VXE, VXU

NOTE A:PART NO. CHANGE D:NEWLY PROVIDED E:PART NO.DELETION K:REQUIRED NO. CORRECTION L:APPLICATION SERIAL NO. CORRECTION
 T:APPLICATION CORRECTION Z:REMARKS CHANGE

PARTS CATALOGUE NEWS

BOOKNo. : 13ZK60E2

Block No.	Ref. No.	Note	Part No.	Description	Reqd. QTY			Serial No.	Parts catalogue code
					(1)	(2)	(3)		
					GX390K1				
					-	(1)	-	4222055	

NOTE A:PART NO. CHANGE D:NEWLY PROVIDED E:PART NO.DELETION K:REQUIRED NO. CORRECTION L:APPLICATION SERIAL NO. CORRECTION
T:APPLICATION CORRECTION Z:REMARKS CHANGE



PARTS CATALOGUE NEWS

Honda Motor Co., Ltd. Service Division

PARTS CATALOGUE - CORRECTED

Printed in Japan

CODE NO.	BOOKLET TYPE	13ZK60E2
	MICRO- FICHE	13ZK60EB/FB
PARTS CATALOGUE NEWS	GX390K1 [GCAA-340] [GDAAM-110] GX390K1 [PROPANE ENGINE] [GDAF-110]	
NEWS NO.	017	

Block No.	Ref. No.	Note	Part No.	Description	Reqd. QTY			Serial No.	Parts catalogue code	
					(1)	(2)	(3)			
E-2	11		16500-ZE2-702	SWITCH, THERMO	GX390K1			-----	-----	VKE4
					1	-	-			
						1	-	-	-----	4222311
	A		16500-ZE2-703	1	-	-	4222312	-----	ES5

NOTE A:PART NO. CHANGE D:NEWLY PROVIDED E:PART NO.DELETION K:REQUIRED NO. CORRECTION L:APPLICATION SERIAL NO. CORRECTION
T:APPLICATION CORRECTION Z:REMARKS CHANGE



PARTS CATALOGUE NEWS

Honda Motor Co., Ltd. Service Division

PARTS CATALOGUE - CORRECTED

Printed in Japan

CODE NO.	BOOKLET TYPE	13ZK60E2
	MICRO- FICHE	13ZK60EB/FB
PARTS CATALOGUE NEWS	GX390K1 [GCAA-340] [GDAAM-110] GX390K1 [PROPANE ENGINE] [GDAF-110]	
NEWS NO.	018	

Block No.	Ref. No.	Note	Part No.	Description	Reqd. QTY			Serial No.	Parts catalogue code			
					(1)	(2)	(3)					
E-20	12		31630-ZE1-003	COIL ASSY., CHARGE (1A)	GX390K1			-----		EDS6, LXE2, LXE4, LXE8, PXE8, QXEB, QXE4, QXE6, QXE7, QXE8 SME1, SXEB, SXE4, SXE7, SXE8, VAA8, VEP7, VPE4, VPE5, VSD4 VWA2, VXEB, VXE2, VXE4, VXE6, VXE7, VXE8		
					1	-	-					
					1	-	-				4223236	EDS, EDS1, EDS7, EDS8, EDS9, ES4, ES5, EWS4, EWS5, LHE, LTK LTK1, LXE, QHE, QXE, SHE, SWE, SXE, VMQ, VMT, VMT3, VSB3, VSB5 VS5, VS6, VTE5, VXE, VXU1
					1	-	-				4166418 4223236	LMS
					-	(1)	-				4223236	
	A		31630-ZE1-013				-----		EDS, EDS1, EDS7, EDS8, EDS9, ES4, ES5, EWS4, EWS5, LHE, LMS, LTK LTK1, LXE, QHE, QXE, SHE, SWE, SXE, VMQ, VMT, VMT3, VSB3, VSB5 VS5, VS6, VTE5, VXE, VXU1		
					1	-	-				4223237	
					-	(1)	-				4223237	

NOTE A:PART NO. CHANGE D:NEWLY PROVIDED E:PART NO.DELETION K:REQUIRED NO. CORRECTION L:APPLICATION SERIAL NO. CORRECTION
T:APPLICATION CORRECTION Z:REMARKS CHANGE



PARTS CATALOGUE NEWS

Honda Motor Co., Ltd. Service Division

PARTS CATALOGUE - CORRECTED

Printed in Japan

CODE NO.	BOOKLET TYPE	13ZK60E2
	MICRO-FICHE	13ZK60EB/FB
PARTS CATALOGUE NEWS	GX390K1 [GCAA-340] [GDAAM-110] GX390K1 [PROPANE ENGINE] [GDAF-110]	
NEWS NO.	019	

Block No.	Ref. No.	Note	Part No.	Description	Reqd. QTY GX390K1 (1) (2) (3)	Serial No.	Parts catalogue code
E-16-2			MUFFLER (3)				

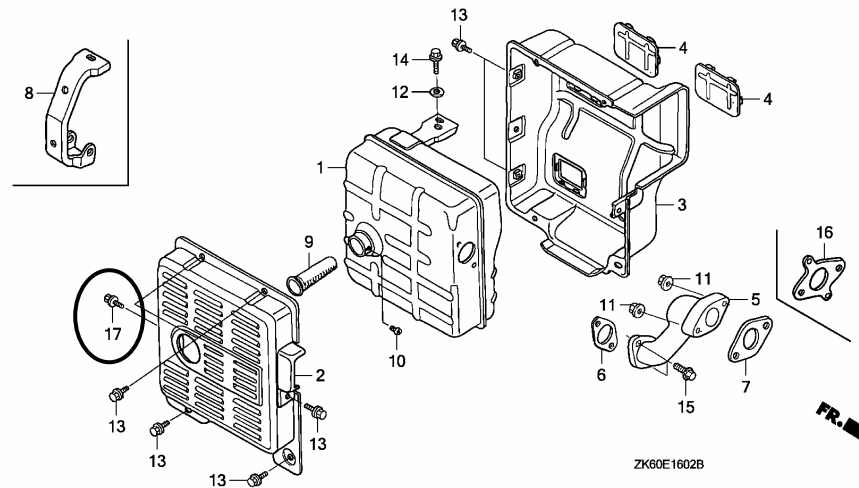

E-16-2	13	K	95701-06010-00	BOLT, FLANGE, 6X10	7	-	ENT2, VAA1, VAA8, VMQ, VMQ3, VMT, VMT3
--------	----	---	----------------	--------------------------	---	---	----------------------------------------

NOTE A:PART NO. CHANGE D:NEWLY PROVIDED E:PART NO.DELETION K:REQUIRED NO. CORRECTION L:APPLICATION SERIAL NO. CORRECTION
 T:APPLICATION CORRECTION Z:REMARKS CHANGE

PARTS CATALOGUE NEWS

BOOKNo. : 13ZK60E2

Block No.	Ref. No.	Note	Part No.	Description	Reqd. QTY			Serial No.	Parts catalogue code
					(1)	(2)	(3)		
		K	95701-06012-00	BOLT, FLANGE, 6X12	7	-	-	-----	EDD2, EDS, EDS1, EDS2, EDS6, EDS7, EDS8, EDS9, EDT1, EDT5, EDT6 EDT7, ED6, VKE4, VKX4, VSB4, VSB5, VS4, VS6
	17	D	95701-06010-00	BOLT, FLANGE, 6X10	1	-	-	-----	ENT2, VAA1, VAA8, VMQ, VMQ3, VMT, VMT3
					1	-	-	4252448	EDS1, EDT1
		D	95701-06012-00	BOLT, FLANGE, 6X12	1	-	-	-----	EDD2, EDS, EDS2, EDS6, EDS7, EDS8, EDS9, EDT5, EDT6, EDT7, ED6 VKE4, VKX4, VSB4, VSB5, VS4, VS6
					1	-	-	4252447	EDS1, EDT1
E-22-20	3		36160-ZB4-003	SOLENOID ASSY.	1	-	-	-----	EDD2, EDS, EDS2, EDS6, EDT6, ED6, ENT2, EN6, VC2, VDB2, VD2 VMS2, VMC, VWE, VXG
					1	-	-	4235806	EDS7, EDS9, EDT5, EWS1, EWS3, EWS4, EWS5, VMQ, VMQ3, VMT, VMT3
		A	36160-ZB4-013	1	-	-	4235807	EDS7, EDS9, EDT5, EWS1, EWS3, EWS4, EWS5, VMQ, VMQ3, VMT, VMT3

NOTE A:PART NO. CHANGE D:NEWLY PROVIDED E:PART NO.DELETION K:REQUIRED NO. CORRECTION L:APPLICATION SERIAL NO. CORRECTION
T:APPLICATION CORRECTION Z:REMARKS CHANGE



PARTS CATALOGUE NEWS

Honda Motor Co., Ltd. Service Division

PARTS CATALOGUE - CORRECTED

Printed in Japan

CODE NO.	BOOKLET TYPE	13ZK60E2
	MICRO- FICHE	13ZK60EB/FB
PARTS CATALOGUE NEWS	GX390K1 [GCAA-340] [GDAAM-110] GX390K1 [PROPANE ENGINE] [GDAF-110]	
NEWS NO.	020	

Block No.	Ref. No.	Note	Part No.	Description	Reqd. QTY			Serial No.	Parts catalogue code
					(1)	(2)	(3)		
E-2	19	L	95725-10080-00	BOLT, FLANGE, 10X80	4	-	-	-----	EDD2, EDS2, EDS6, EDT6, ED6, ENT2, EN6, HA2, HJA2, LKE, LKF1, LT LXE2, LXE4, LXE8, LXQ4, LXU, LX2, PAE2, PA2, PXE8, PXU, QAA2 QAE2, QAE6, QAW, QA2, QA26, QC2, QDW9, QE, QKA4, QKB2, QK4, QMEO QND, QNE2, QNE6, QNE8, QNE9, QNK, QNR2, QNR6, QSC2, QTR2, QWA2 QWA4, QWC4, QWH2, QWT2, QXB, QXB7, QXC4, QXC6, QXC9, QXEB, QXE4 QXE6, QXE7, QXE8, QXQ4, QXQ7, QXS4, QXU, SCK4, SHB3, SHQ4, SKAE SMC1, SMD3, SMEO, SME1, SME6, SMX2, SM32, SNC, STC4, SWA4, SXB SXB7, SXEB, SXE4, SXE7, SXE8, SXQ4, SXU, VAA1, VAA8, VAC2, VAG2 VA2, VCN2, VC2, VDB2, VDE2, VD2, VEP7, VKB2, VKE4, VKX4, VK2 VMA2, VME2, VMS2, VM2, VNG1, VNG2, VN17, VN27, VPE4, VPE5, VPE7 VPX4, VPX5, VPX7, VSD, VSD4, VSD7, VTH4, VWA2, VWC, VWC7, VWE VWT4, VXB, VXB7, VXEB, VXE2, VXE4, VXE6, VXE7, VXE8, VXG, VXG2 VXP7, VXQ4, VX8, ZK1
					4	-	-	-----	1100934 SXX1
					4	-	-	-----	4216268
					-	4	-	-----	4216268

NOTE A:PART NO. CHANGE D:NEWLY PROVIDED E:PART NO.DELETION K:REQUIRED NO. CORRECTION L:APPLICATION SERIAL NO. CORRECTION
 T:APPLICATION CORRECTION Z:REMARKS CHANGE

PARTS CATALOGUE NEWS

BOOKNo. : 13ZK60E2

Block No.	Ref. No.	Note	Part No.	Description	Reqd. QTY			Serial No.	Parts catalogue code
					(1)	(2)	(3)		
					-	-	4		
		T	95701-10080-00	4	-	-	1100935 -----	SXK1
					4	-	-	4216269 -----	EDS, EDS1, EDS7, EDS8, EDS9, EDT1, EDT5, EDT7, ED8, ED9, ES3 ES4, ES5, EWS1, EWS3, EWS4, EWS5, HH, LH, LHB3, LHB5, LHE, LHP1 LHW, LJ, LJG, LMS, LP, LTK, LTK1, LWD, LWD1, LWP1, LX, LXE, PX, QH QHB3, QHB5, QHE, QHP1, QMH, QT, QX, QXC, QXE, QXK, SH, SHE, SHW SJ, SJG, SM11, SN, STS, SWE, SWX, SX, SXC, SXE, SXK, VMQ, VMQ3 VMT, VMT3, VSB1, VSB3, VSB4, VSB5, VS3, VS4, VS5, VS6, VTE5, VX VXE, VXT1, VXU, VXU1
					-	4	-	4216269	

NOTE A:PART NO. CHANGE D:NEWLY PROVIDED E:PART NO.DELETION K:REQUIRED NO. CORRECTION L:APPLICATION SERIAL NO. CORRECTION
T:APPLICATION CORRECTION Z:REMARKS CHANGE



PARTS CATALOGUE NEWS

Honda Motor Co., Ltd. Service Division

PARTS CATALOGUE - CORRECTED

Printed in Japan

CODE NO.	BOOKLET TYPE	13ZK60E2
	MICRO- FICHE	13ZK60EB/FB
PARTS CATALOGUE NEWS	GX390K1 [GCAA-340] [GDAAM-110] GX390K1 [PROPANE ENGINE] [GDAF-110]	
NEWS NO.	021	

Block No.	Ref. No.	Note	Part No.	Description	Reqd. QTY			Serial No.		Parts catalogue code
					(1)	(2)	(3)			
E-20	12		31630-ZE2-841	COIL ASSY., CHARGE (3A)	GX390K1			-----	-----	LKF1, L1, QAE2, QAE6, QC2, VAP, VKE4, VNG2
					1	(1)	1			
					-	(1)	-			
	A		31630-ZE2-842	-	(1)	-	4223237	-----	V1

NOTE A:PART NO. CHANGE D:NEWLY PROVIDED E:PART NO.DELETION K:REQUIRED NO. CORRECTION L:APPLICATION SERIAL NO. CORRECTION
T:APPLICATION CORRECTION Z:REMARKS CHANGE



PARTS CATALOGUE NEWS

Honda Motor Co., Ltd. Service Division

PARTS CATALOGUE - CORRECTED

Printed in Japan

CODE NO.	BOOKLET TYPE	13ZK60E2
	MICRO- FICHE	13ZK60EB/FB
PARTS CATALOGUE NEWS	GX390K1 [GCAA-340] [GDAAM-110] GX390K1 [PROPANE ENGINE] [GDAF-110]	
NEWS NO.	022	

Block No.	Ref. No.	Note	Part No.	Description	Reqd. QTY			Serial No.	Parts catalogue code	
					(1)	(2)	(3)			
E-17	12	T	17510-ZE3-010ZB	TANK COMP., FUEL	1	-	-	-----	3808757	ED9, PX, PXU, QAA2, QA2, QC2, QDW9, QND, QNE9, QNR2, QWA4, QWC4, QWH2, QWT2, QX, QXC9, QXQ4, QXU, SME6, SMX2, SM32, SWA4, SX, VSD7
				NH1.....BLACK						
	T	17510-ZE3-020ZA	*NH31*.....MCKINLEY WHITE	1	-	-	-----	-----	SM32	
				1	-	-	3808758	4112429	ED8, ED9, HA2, HH, HJA2, LH, LHB3, LHB5, LHE, LHP1, LHW, LJ, LKE, LP, LT, LX, LXE, LXE2, LXE4, LXE8, LXQ4, LXU, LX2, PAE2, PA2, PX, PXE8, PXU, QAA2, QAE2, QAE6, QAW, QA2, QA26, QE, QH, QHB3, QHB5, QHE, QHP1, QKA4, QK4, QME0, QMH, QND, QNE2, QNE6, QNE8, QNE9, QNK, QNR2, QNR6, QSC2, QT, QX, QXB, QXB7, QXC, QXC4, QXC6, QXC9, QXE, QXEB, QXE4, QXE6, QXE7, QXE8, QXQ4, QXQ7, QXS4, QXU, SCK4, SH, SHB3, SHE, SHQ4, SJ, SMC1, SMD3, SME0, SME1, SME6, SM11, SN, SNC, SWE, SWX, SX, SXB, SXB7, SXC, SXE, SXEB, SXE4, SXE7, SXE8, SXQ4, SXU, VA2, VEP7, VMA2, VSD, VSD7, VX, VXB, VXB7, VXE, VXEB, VXE2, VXE4, VXE6, VXE7, VXE8, VXP7, VXQ4, VXU, VXU1, VX8	
				-	(1)	-		3808758	4112429	
	T		17510-ZE3-020ZB	*NH1*.....BLACK	1	-	-	-----	4112429	QXS4
				1	-	-	3808758	4112429	ED9, PX, PXU, QAA2, QA2, QC2, QDW9, QND, QNE9, QNR2, QWA4, QWC4, QWH2, QWT2, QX, QXC9, QXQ4, QXU, SME6, SMX2, SM32, SWA4, SX, VSD7	
T		17510-ZE3-800ZA	*NH1*.....BLACK	1	-	-	-----	4209800	QXK	

NOTE A:PART NO. CHANGE D:NEWLY PROVIDED E:PART NO.DELETION K:REQUIRED NO. CORRECTION L:APPLICATION SERIAL NO. CORRECTION
T:APPLICATION CORRECTION Z:REMARKS CHANGE

PARTS CATALOGUE NEWS

BOOKNo. : 13ZK60E2

Block No.	Ref. No.	Note	Part No.	Description	Reqd. QTY			Serial No.	Parts catalogue code
					(1)	(2)	(3)		
					1	-	-	4112430	----- PXU, QAA2, QA2, QC2, QDW9, QND, QNE9, QNR2, QWA4, QWC4, QWH2 QWT2, QXC9, QXQ4, QXS4, QXU, SME6, SMX2, SM32, SWA4, VSD7
					1	-	-	4112430	4209800 ED9, PX, QX, SX
E-28	2	L	87135-ZE2-020	LABEL, E-SPEC (15. 5X27. 5)	1	-	-	-----	1100834 SXX1
					1	-	-	-----	3933247 EDS6, EDT6
					1	-	-	-----	3937628 LXE4, LXQ4, QE, QKA4, QME0, QXB, QXB7, QXC4, QXEB, QXE4, QXE7 QXQ4, QXQ7, SCK4, SHQ4, SMC1, SMD3, SME0, SME6, SNC, STC4, SXB SXB7, SXEB, SXE4, SXE7, SXQ4, VKE4, VKX4, VNG1, VNG2, VN17 VN27, VSD, VSD4, VSD7, VTH4, VWC7, VWT4, VXB, VXB7, VXEB, VXE4 VXE7, VXQ4
					1	-	-	-----	4121053 EDS, EDS1, EDS7, EDT1, EDT5, ED8, ED9, ES3, ES4, ES5, EWS1, EWS3 EWS4, EWS5, HH, LH, LHB3, LHB5, LHE, LHP1, LHW, LJ, LJG, LKF1 LMS, LP, LT, LTK, LTK1, LWD, LWD1, LWP1, LX, LXE, LXE8, LXU, PX PXE8, PXU, QH, QHB3, QHB5, QHE, QHP1, QMH, QNE8, QX, QXC, QXE QXE8, QXU, SH, SHB3, SHE, SHW, SJ, SJG, SKAE, SME1, SM11, STS SWE, SWX, SX, SXC, SXE, SXE8, SXX, SXU, VAA1, VAA8, VMQ, VMQ3 VMT, VMT3, VSB1, VSB3, VS3, VS5, VTE5, VX, VXE, VXE8, VXT1, VXU VXU1, VX8, ZK1
					-	1	-	-----	4121053
					-	-	1		
	9	L	87528-ZF6-W40	MARK, CHOKE (BLACK)	1	-	-	-----	----- LKE, LXE4, LXQ4, QE, QKA4, QK4, QME0, QWA4, QWC4, QXB, QXB7 QXC4, QXEB, QXE4, QXE7, QXQ4, QXQ7, SCK4, SHQ4, SKAE, SMC1 SMD3, SME0, SME6, SNC, STC4, SWA4, SXB, SXB7, SXEB, SXE4, SXE7 SXQ4, VNG1, VNG2, VN17, VN27, VSD, VSD7, VXB, VXB7, VXEB, VXE4 VXE7, VXQ4
					1	-	-	-----	4055846 VWC7
E-28-1	6	L	87532-ZH8-810	MARK, OIL ALERT (EXTERNAL) . . .	1	-	-	-----	----- QND, QWH2, QWT2, QXC, VXE
					1	-	-	-----	4055846 QAW
E-40-2	5	T	87528-ZF6-W40	MARK, CHOKE (BLACK)	1	-	-	-----	----- QXS4, VEP7, VXP7
					1	-	-	4055847	----- VWC7

NOTE A:PART NO. CHANGE D:NEWLY PROVIDED E:PART NO.DELETION K:REQUIRED NO. CORRECTION L:APPLICATION SERIAL NO. CORRECTION
T:APPLICATION CORRECTION Z:REMARKS CHANGE



PARTS CATALOGUE NEWS

Honda Motor Co., Ltd. Service Division

Printed in Japan

CODE NO.	BOOKLET TYPE	13ZK60E2
	MICRO- FICHE	13ZK60EB/FB
PARTS CATALOGUE NEWS	GX390K1 [GCAA-340] [GDAAM-110] GX390K1 [PROPANE ENGINE] [GDAF-110]	
NEWS NO.	023	

GX390K1-EDD3, EDT2, EDT4, ED7, ES2, EWS2, EWS6,

VMT2, VS2 and VS7 TYPES sales parts information

NOTE: This Parts Catalogue News explains only the parts of the different model that are produced to conform to addition of the GX390K1-EDD3, EDT2, EDT4, ED7, ES2, EWS2, EWS6, VMT2, VS2 and VS7 types.

As for the parts not listed on this Parts Catalogue News, use the parts of the GX390K1- EDD2, EDT1, EDT5, ED6, ES3, EWS1, EWS5, VMT3, VS3 and VS5 types.

• Models, parts catalogue codes and applicable serial numbers

Model	Type		Parts catalogue type	Applicable engine serial No.	Applicable carburetor identification No.	
GX390K1	EDD2	Base type	EDD2	GCAA-3400001~9999999	BE87A B / C	
	EDD3	Additional type	EDD3	GCAA-3400001~	BE89C B	
	EDT1	Base type	EDT1		BE87G A	
	EDT2	Additional type	EDT2		GCAA-3400001~	BE50A C
	EDT5	Base type	EDT5			
	EDT4	Additional type	EDT4			
	ED6	Base type	ED6			
	ED7	Additional type	ED7	GCAA-3400001~	BE89C B	
	ES3	Base type	ES3		BE87A B / C	
	ES2	Additional type	ES2		BE87A C	
	EWS1	Base type	EWS1		BE87A B / C	
	EWS2	Additional type	EWS2		BE87A C	
	EWS5	Base type	EWS5		BE87A B / C	
	EWS6	Additional type	EWS6		BE87A C	
	VMT3	Base type	VMT3		GCAA-3400001~	BE50A C
	VMT2	Additional type	VMT2			
	VS3	Base type	VS3			BE87A B / C
	VS2	Additional type	VS2			BE87A C
	VS5	Base type	VS5			BE87A B / C
	VS7	Additional type	VS7			BE87A C

PARTS CATALOGUE NEWS

BOOKNo. : 13ZK60E2

• Features of each type		Base type	Additional type	Base type	Additional type	Base type	Additional type	Base type	Additional type	Base type	Additional type
Specifications	Model	GX390K1									
	Type	EDD2	EDD3	EDT1	EDT2	EDT5	EDT4	ED6	ED7	ES3	ES2
Crankshaft	5/16" Tapered										
	35mm Ø Tapered	●	●	●	●	●	●	●	●	●	●
	25mm Ø Straight										
	25.4mm Ø Straight										
	20mm Ø Spline										
	25.4mm Ø Spline										
	30mm Ø Spline										
Air cleaner	Silent										
	Oil bath										
	Cyclone										
	Standard (Generator)	●	●	●	●	●	●	●	●	●	●
	Standard (Rammer)										
	Semi dry										
	Standard (Snow thrower)										
Muffler	Silent										
	Standard										
	Generator	●	●	●	●	●	●	●	●	●	●
Coil	Lamp coil	●	●			●	●	●	●		
	Charge coil	●	●								
Oil alert	●	●	●	●	●	●	●	●		●	
Starter motor	●	●				●					
Reduction											

PARTS CATALOGUE NEWS

BOOKNo. : 13ZK60E2

• Features of each type		Base type	Additional type	Base type	Additional type	Base type	Additional type	Base type	Additional type	Base type	Additional type
Model		GX390K1									
Specifications		EWS1	EWS2	EWS5	EWS6	VMT3	VMT2	VS3	VS2	VS5	VS7
Type											
Crankshaft	5/16" Tapered							●	●	●	●
	35mm Ø Tapered	●	●	●	●	●	●				
	25mm Ø Straight										
	25.4mm Ø Straight										
	20mm Ø Spline										
	25.4mm Ø Spline										
	30mm Ø Spline										
Air cleaner	Silent										
	Oil bath										
	Cyclone										
	Standard (Generator)	●	●	●	●	●	●	●	●	●	●
	Standard (Rammer)										
	Semi dry										
	Standard (Snow thrower)										
Muffler	Silent										
	Standard										
	Generator	●	●	●	●	●	●	●	●	●	●
Coil	Lamp coil	●	●	●	●	●					
	Charge coil			●	●	●				●	
Oil alert	●	●	●	●	●	●	●	●	●	●	●
Starter motor			●	●	●	●				●	●
Reduction											

PARTS CATALOGUE NEWS

BOOKNo. : 13ZK60E2

Block No.	Ref. No.	Part No.	Description	Reqd. QTY			Base Part No.	Parts catalogue code
				(1)	(2)	(3)		
E-2	1	12200-ZF6-406	HEAD COMP., CYLINDER	1	-	-	12200-ZF6-W01	EDD3, EDT2, EDT4, ED7, ES2, EWS2, EWS6
	19	95701-10080-00	BOLT, FLANGE, 10X80	4	-	-	95725-10080-00	EDD3, ED7
	20	98079-55846	PLUG, SPARK (BPR5ES) (NGK)	1	-	-	98079-55841	ES2, EWS2, EWS6
		98079-55846	1	-	-	98079-55846	EDT4, ED7
		98079-55855	PLUG, SPARK (W16EPR-U) (DENSO)	1	-	-	98079-55854	ES2, EWS2, EWS6
E-3	1		BARREL ASSY., CYLINDER (ALERT)	0	-	-	12000-ZF6-417	EDT4
		12000-ZF6-435	BARREL ASSY., CYLINDER (SELFSTARTER+ALERT)	1	-	-		EDT4
	2	15510-ZE2-053	SWITCH ASSY., OIL LEVEL	1	-	-	15510-ZE2-043	EDD3, ED7
	5		SUB HARNESS	0	-	-	32197-ZE2-003	EDT2
	6	34150-ZH7-013	ALERT UNIT, OIL	1	-	-		ES2, VMT2
		34150-ZH7-013	1	-	-	34150-ZH7-003	EDD3, ED7
	9		BOLT, FLANGE, 6X12 (CT200)	0	-	-	90013-883-000	VMT2
		90013-883-000	1	-	-	90013-883-000	EWS2
				2	-	-		EWS6
	16		CLIP, WIRE	0	-	-	91406-166-000	VMT2
17		CLIP, HEAD	0	-	-	91406-729-000	EWS6	
E-8	1		RING SET, PISTON (STD.) (NIPPON)	0	-	-	13010-ZF6-003	
			RING SET, PISTON (0.25) (NIPPON)	(0)	-	-	13011-ZF6-003	
			RING SET, PISTON (0.50) (NIPPON)	(0)	-	-	13012-ZF6-003	
			RING SET, PISTON (0.75) (NIPPON)	(0)	-	-	13013-ZF6-003	
		13010-Z5R-004	RING SET, PISTON (STD.) (TEIKOKU)	1	-	-	13010-ZF6-005	

PARTS CATALOGUE NEWS

BOOKNo. : 13ZK60E2

Block No.	Ref. No.	Part No.	Description	Reqd. QTY			Base Part No.	Parts catalogue code
				(1)	(2)	(3)		
		13011-Z5R-004	RING SET, PISTON (0.25) (TEIKOKU)	(1)	-	-	13011-ZF6-005	
		13012-Z5R-004	RING SET, PISTON (0.50) (TEIKOKU)	(1)	-	-	13012-ZF6-005	
		13013-Z5R-004	RING SET, PISTON (0.75) (TEIKOKU)	(1)	-	-	13013-ZF6-005	
	2	13101-ZF6-W01	PISTON (STD.)	1	-	-	13101-ZF6-W00	
		13102-ZF6-W01	PISTON (0.25)	(1)	-	-	13102-ZF6-W00	
		13103-ZF6-W01	PISTON (0.50)	(1)	-	-	13103-ZF6-W00	
		13104-ZF6-W01	PISTON (0.75)	(1)	-	-	13104-ZF6-W00	
	4	13200-ZE3-020	ROD ASSY., CONNECTING (STD.) .	1	-	-	13200-ZE3-010	EWS2
E-9	1	12209-ZE8-003	SEAL, VALVE STEM	1	-	-		EDT4, ES2, EWS2, EWS6
	2	14100-ZF6-W01	CAMSHAFT ASSY.	1	-	-	14100-ZF6-W00	EDT4
E-11	1		STARTER ASSY., RECOIL *R280*..... POWER RED	0	-	-	28400-ZE3-W01ZP	VS2, VS7
	2		CASE COMP., RECOIL STARTER *R280*..... POWER RED	0	-	-	28410-ZE3-W01ZP	VS2, VS7
E-12	3		COVER COMP., FAN *R280*..... POWER RED	0	-	-	19610-ZE3-700ZK	VS2, VS7
		19610-ZE3-700ZB	*NH1*..... BLACK	1	-	-		EDD3, EDT2, ES2, EWS2
		19610-ZE3-700ZJ	*T80*..... BAKELITE ORANGE	1	-	-		EWS2, EWS6
	10	81329-567-020	GROMMET, DRAIN HOLE	1	-	-		ES2, EWS2, EWS6
E-14-2	6	16024-124-760	SCREW SET, DRAIN	1	-	-	16024-124-760	EDD3, ED7, ES2, EWS2, EWS6, VS2, VS7
	8	16100-Z5R-742	CARBURETOR ASSY. (BE89C B) ...	1	-	-	16100-ZF6-742	EDD3, ED7
	18	16230-ZE3-702	VALVE ASSY., SOLENOID	1	-	-	16230-ZE3-701	EDD3, ED7
	19	16260-ZE2-723	STAY ASSY., MANUAL CHOKE	1	-	-	16260-ZE3-D22	EDT4
		16260-ZE3-D22	1	-	-	16260-ZE3-D21	EDD3, ED7

PARTS CATALOGUE NEWS

BOOKNo. : 13ZK60E2

Block No.	Ref. No.	Part No.	Description	Reqd. QTY			Base Part No.	Parts catalogue code
				(1)	(2)	(3)		
	27	16400-ZE2-704	DIAPHRAGM ASSY.	1	-	-	16400-ZE2-703	EDD3, ED7
	28	16611-ZE2-711	ROD, CHOKE CONTROL	1	-	-	16611-ZE3-D21	EDT4
	32		VALVE ASSY., SOLENOID	0	-	-	36170-ZB4-003	EDD3, EDT2, EDT4, ED7, ES2, EWS2, EWS6
	50	95005-35075-10	TUBE, 3. 5X75 (95005-35001-10M)	1	-	-	95005-35055-10	EWS2
E-16	7		GASKET, EX. PIPE	0	-	-	18333-ZE3-800	EWS6
	16		STAY, MUFFLER COVER	(0)	-	-	18437-ZF6-W40	ES2
	17		PLATE, SET	(0)	-	-	18438-ZF6-W40	ES2
	27		SCREW-WASHER, 5X12	(0)	-	-	93891-05012-00	ES2
	31		WASHER, SPRING, 5MM	(0)	-	-	94111-05000	ES2
E-16-2	7		GASKET, EX. PIPE	0	-	-	18333-ZE3-800	EDD3, ED7
	14	95701-08075-00	BOLT, FLANGE, 8X75	1	-	-		EDT4
	15		BOLT, FLANGE, 8X20	0	-	-	95701-08020-00	ES2, EWS2, EWS6
	16	18333-ZF6-W01	GASKET, EX. PIPE	1	-	-		EDD3, ED7
	17	95701-06012-00	BOLT, FLANGE, 6X12	1	-	-		EDT2, ES2, EWS2, EWS6, VMT2, VS2, VS7
E-17	1		PACKING, FUEL STRAINER CUP ...	0	-	-	16173-001-004	EDT2
	4		COCK ASSY., FUEL	0	-	-	16950-ZB4-015	EDT2
	5		SCREEN, FUEL STRAINER	0	-	-	16952-ZB4-005	EDT2
	7		O-RING	0	-	-	16958-397-771	EDT2
	8		FILTER, CUP	0	-	-	16959-471-831	EDT2
	9		CUP, FUEL STRAINER	0	-	-	16967-GA6-671	EDT2
	23		RUBBER, TANK MOUNTING	0	-	-	50319-ZB2-000	EDT2
	24		CLIP, TUBE (B8)	0	-	-	95002-02080	EDT2
	25		RUBBER, FUEL (9X15X10)	0	-	-	90854-ZB2-000	EDT2
	30		TUBE, FUEL, 4. 5X150 (95001-45001-60M)	0	-	-	95001-45150-40	EDT2

PARTS CATALOGUE NEWS

BOOKNo. : 13ZK60E2

Block No.	Ref. No.	Part No.	Description	Reqd. QTY			Base Part No.	Parts catalogue code
				(1)	(2)	(3)		
E-17-1	7	17505-ZB2-003	METER ASSY., FUEL	1	-	-	ES2, EWS2, EWS6	
	8	17510-ZB4-000ZA	TANK COMP., FUEL *NH31*.....MCKINLEY WHITE	1	-	-	EDD3	
		17510-ZB4-000ZC	*NH1*.....BLACK	1	-	-	EDD3	
	9	17620-899-013	CAP COMP., FUEL FILLER	1	-	-	EWS2, EWS6	
	10	17631-899-000	PACKING, FUEL FILLER CAP	1	-	-	EWS2, EWS6	
	11	17670-899-000	FILTER COMP., FUEL	1	-	-	EWS2, EWS6	
	12	50319-ZB2-000	RUBBER, TANK MOUNTING	2	-	-	EDT2, ES2, EWS2, EWS6	
	13	90503-898-000	WASHER, TANK CUSHION	2	-	-	ES2, EWS2, EWS6	
	14	90851-898-000	RUBBER, TANK CUSHION	2	-	-	ES2, EWS2, EWS6	
	15	90854-ZB2-000	RUBBER, FUEL (9X15X10)	1	-	-	EDT2, ES2, EWS2, EWS6	
	16	91551-898-000	COLLAR, TANK CUSHION	2	-	-	ES2, EWS2, EWS6	
	18		TUBE, FUEL, 4.5X150 (95001-45001-60M)	0	-	-	95001-45150-40 ED7	
			TUBE, FUEL, 4.5X190 (95001-45001-60M)	0	-	-	95001-45190-40 ED7	
			TUBE, FUEL, 4.5X260 (95001-45001-60M)	0	-	-	95001-45260-40 EDD3	
		95001-45150-40	TUBE, FUEL, 4.5X150 (95001-45001-60M)	1	-	-	ES2, EWS2, EWS6	
	19		CLIP, TUBE (B8)	0	-	-	95002-02080 EDD3, ED7	
		95002-02080	2	-	-	ES2, EWS2, EWS6	
E-19	8		FLYWHEEL COMP. (LAMP)	0	-	-	31100-ZE3-712 EDT4	
	9	31100-ZE3-722	FLYWHEEL COMP. (SEL-LAMP)	1	-	-	EDT4	
	11	90201-ZE3-790	NUT, SPECIAL, 16MM	1	-	-	90201-ZE3-V00 EDD3, ED7	
E-20	2		COIL ASSY., IGNITION	0	-	-	30500-ZE2-013 EWS6	
		30500-ZF6-W03	1	-	-	30500-ZF6-W02 ED7	

PARTS CATALOGUE NEWS

BOOKNo. : 13ZK60E2

Block No.	Ref. No.	Part No.	Description	Reqd. QTY			Base Part No.	Parts catalogue code
				(1)	(2)	(3)		
	5	30700-ZE1-013	CAP ASSY., NOISE SUPPRESSOR (NICHIIWA Y-EZ RTFM256)	1	-	-	30600-ZE1-013	ES2, EWS2, EWS6
	7		COIL ASSY., LAMP (12V/15W) ...	0	-	-	31510-ZE1-003	VMT2
	12	31630-ZE1-013	COIL ASSY., CHARGE (1A)	1	-	-		EDT4
	16		BOLT, FLANGE, 6X32	0	-	-	90017-883-000	VMT2
	18	90014-ZE6-000	BOLT, FLANGE, 6X35 (CT200)	2	-	-		EDT4
	21		CLIP, HARNESS	0	-	-	90684-ZA0-601	EDT4
E-20-2	1	30500-ZF6-W03	COIL ASSY., IGNITION	1	-	-	30500-ZF6-W02	EDD3
	10	32197-ZH8-003	SUB HARNESS	1	-	-		EDD3
E-21	1	31204-ZA0-003	CONTACTOR ASSY.	1	-	-		EDT4
	2	31206-ZE3-003	ARMATURE COMP.	1	-	-		EDT4
	3	31207-ZE3-003	CLUTCH COMP., OVERRUNNING	1	-	-		EDT4
	4	31210-ZE3-023	MOTOR UNIT, STARTER	1	-	-		EDT4
		31210-ZE3-023	1	-	-	31210-ZE3-013	EDD3
	5	31211-ZE2-003	BRACKET, CENTER	1	-	-		EDT4
	6	31212-ZE3-003	BRACKET, FR.	1	-	-		EDT4
	7	31213-ZE2-003	GEAR, DRIVE PINION	1	-	-		EDT4
	8	31215-ZE2-003	BRUSH	2	-	-		EDT4
	9	31218-ZE3-003	YOKE COMP.	1	-	-		EDT4
	10	31219-ZE2-003	SPRING, BRUSH RETURN	4	-	-		EDT4
	11	31222-ZE3-791	GEAR, REDUCTION	1	-	-		EDT4
	12	31231-ZE2-003	HOLDER, BRUSH	1	-	-		EDT4
	13	31232-ZE3-003	WIRE, WATER COVER	1	-	-		EDT4
	14	31233-ZE2-003	INSULATOR	1	-	-		EDT4
	15	90110-ZE2-003	SCREW-WASHER, 4X6	1	-	-		EDT4

PARTS CATALOGUE NEWS

BOOKNo. : 13ZK60E2

Block No.	Ref. No.	Part No.	Description	Reqd. QTY			Base Part No.	Parts catalogue code
				(1)	(2)	(3)		
	16	91601-ZE2-003	PACKING	1	-	-	EDT4	
	17	90007-ZE2-003	BOLT-WASHER, 5X14	2	-	-	EDT4	
	18	93892-05032-18	SCREW-WASHER, 5X32	4	-	-	EDT4	
	19	94070-06080	NUT-WASHER, 6MM	2	-	-	EDT4	
	20	95701-08035-08	BOLT, FLANGE, 8X35	2	-	-	EDT4	
E-22	1	16550-ZE3-700	ARM COMP., GOVERNOR	1	-	-	ED7, EWS2	
	3	16555-ZE3-000	ROD, GOVERNOR	1	-	-	EWS2	
	4	16561-ZE3-000	SPRING, GOVERNOR	1	-	-	EWS2	
	5	16562-ZE3-700	SPRING, THROTTLE RETURN	1	-	-	EWS2	
	9	16570-ZE3-710	CONTROL ASSY.	1	-	-	EWS2	
	17	16584-883-300	SPRING, CONTROL ADJUSTING	1	-	-	EWS2	
	22	90013-883-000	BOLT, FLANGE, 6X12 (CT200)	2	-	-	EWS2	
	23	90015-ZE5-010	BOLT, GOVERNOR ARM	1	-	-	EWS2	
	33	93500-05035-0A	SCREW, PAN, 5X35	1	-	-	EWS2	
	35	94050-06000	NUT, FLANGE, 6MM	1	-	-	EWS2	
E-22-1	1		ARM COMP., GOVERNOR	0	-	-	16550-ZE3-700 EWS2	
	2		ROD, GOVERNOR	0	-	-	16555-ZE3-000 EWS2	
	3		SPRING, GOVERNOR	0	-	-	16561-ZE3-000 EWS2	
	4		SPRING, THROTTLE RETURN	0	-	-	16562-ZE3-700 EWS2	
	5		CONTROL ASSY.	0	-	-	16570-ZE3-731 EWS2	
	6		SPRING, CONTROL ADJUSTING	0	-	-	16584-883-300 EWS2	
	7		HOLDER, THROTTLE CHANGE WIRE .	0	-	-	16585-ZE3-730 EWS2	
	8		SPRING, LINK	0	-	-	16586-ZE3-730 EWS2	
	9		KNOB, COCK LEVER	0	-	-	32343-892-003 EWS2	

PARTS CATALOGUE NEWS

BOOKNo. : 13ZK60E2

Block No.	Ref. No.	Part No.	Description	Reqd. QTY			Base Part No.	Parts catalogue code
				(1)	(2)	(3)		
	10		BOLT, FLANGE, 6X12 (CT200)	0	-	-	90013-883-000	EWS2
	11		BOLT, GOVERNOR ARM	0	-	-	90015-ZE5-010	EWS2
	12		SCREW, PAN, 5X32	0	-	-	93500-05032-0A	EWS2
	13		NUT, FLANGE, 6MM	0	-	-	94050-06000	EWS2
	14		E-RING, 3MM	0	-	-	94540-03018	EWS2
E-22-20	3	36160-ZB4-013	SOLENOID ASSY.	1	-	-	36160-ZB4-003	EDD3, ED7
E-23	7		RECTIFIER ASSY., SILICON (SHINDENGEN)	0	-	-	31700-124-008	EDD3
	14		KEY COMP.	0	-	-	35111-880-003	EDD3
	16		PROTECTOR, CIRCUIT (3.5A)	0	-	-	38240-ZE2-840	EDD3
E-28	3	87516-ZH7-800	MARK, OPERATOR CAUTION (FRENCH) (MADE IN JAPAN)	1	-	-		EDD3, ED7
	4	87521-ZF6-W04	EMBLEM (HONDA GX390)	1	-	-	87521-ZF6-W01	EWS2
		87521-ZF6-W04	1	-	-	87521-ZF6-W03	EDD3, ED7
	11		LABEL, SPECIFICATION	0	-	-	87530-ZF6-W10	ED7
	18	87594-ZB4-A00	MARK, OIL CAUTION	1	-	-		EDD3, EDT4, ED7
E-30	3		MARK, SELECTOR INDICATION (ENGLISH)	0	-	-	87543-ZC2-850	EWS2
	7		CLIP, WIRE	0	-	-	91406-166-000	EWS6
E-40	3	18301-ZE2-V60	COLLAR, 10X16X53	1	-	-		EDD3, EDT4
	7		CASE, CONTROL *R280*..... POWER RED	0	-	-	31425-ZB4-010ZD	ED7
	8		RUBBER, CONTROL	0	-	-	31462-ZB4-000	ED7
	9		GROMMET, MAIN CORD	0	-	-	31482-ZB4-003	ED7
	10		GROMMET, SWITCH CORD	0	-	-	31483-ZB4-003	ED7
	12	31700-124-008	RECTIFIER ASSY., SILICON (SHINDENGEN)	1	-	-		EDT4

PARTS CATALOGUE NEWS

BOOKNo. : 13ZK60E2

Block No.	Ref. No.	Part No.	Description	Reqd. QTY			Base Part No.	Parts catalogue code
				(1)	(2)	(3)		
	15	32130-ZE1-000	COUPLER COMP.	1	-	-		EDT4
	17		KNOB, COCK LEVER	0	-	-	32343-892-003	EDT4, ED7
	18	35100-ZB4-023	SWITCH ASSY., COMBINATION	1	-	-		EDT4
		35100-ZB4-023	1	-	-	35100-ZB4-013	EDD3
	19	35111-880-013	KEY COMP.	2	-	-		EDT4
	21		BUSH, CONTROL KNOB	0	-	-	36106-892-003	EDT4, ED7
	22		SWITCH ASSY., ENGINE KILL	0	-	-	36110-ZB4-701	ED7
		36110-ZB4-702	1	-	-	36110-ZB4-701	EDT2
	23	38220-ZE1-000	CASE COMP., FUSE	1	-	-		EDT4
	24	38240-VA3-900	PROTECTOR, CIRCUIT (1.0A)	1	-	-		EDT4, VMT2
	25	38250-898-000	LENS ASSY., PROTECTOR	1	-	-		EDT4
	26	38251-898-000	LENS	1	-	-		EDT4
	27	38252-898-000	CAP, LENS	1	-	-		EDT4
	28	38253-898-000	SPRING, COIL	1	-	-		EDT4
	29	38254-898-000	HOLDER, LENS	1	-	-		EDT4
	34		SCREW, GLOVE BOX	0	-	-	90101-692-000	ED7
	37		WASHER, AIR DUCT	0	-	-	90506-500-000	ED7
	40		RUBBER, CONTROL BOX	0	-	-	90852-898-000	ED7
	43		COLLAR, CONTROL BOX	0	-	-	91552-898-000	ED7
	44		GROMMET, TUBE	0	-	-	91601-ZB4-003	ED7
	49	94050-06000	NUT, FLANGE, 6MM	1	-	-		EDD3, EDT2, EDT4, ED7
	50		TUBE, FUEL, 4.5X190 (95001-45001-60M)	0	-	-	95001-45190-40	ED7
	53		BOLT, FLANGE, 6X40	0	-	-	95701-06040-08	ED7
	56	98200-30500	FUSE, BLADE (5A)	1	-	-		EDT4

PARTS CATALOGUE NEWS

BOOKNo. : 13ZK60E2

Block No.	Ref. No.	Part No.	Description	Reqd. QTY			Base Part No.	Parts catalogue code
				(1)	(2)	(3)		
E-40-1	23	91424-Z5F-811	TUBE, FUEL, 4.5X190 (FKM)	1	-	-	ED7	
		91424-Z5R-801	TUBE, FUEL, 4.5X260 (FKM)	1	-	-	EDD3	
E-40-7	5	98079-55846	PLUG, SPARK (BPR5ES) (NGK)	1	-	-	ES2, EWS2, EWS6	
EOP-1	1		GASKET KIT	0	-	-	06111-ZF6-R81 EDT2, ED7, ES2, EWS2, EWS6	



PARTS CATALOGUE NEWS

Honda Motor Co., Ltd. Service Division

PARTS CATALOGUE - CORRECTED

Printed in Japan

CODE NO.	BOOKLET TYPE	13ZK60E2
	MICRO- FICHE	13ZK60EB/FB
PARTS CATALOGUE NEWS	GX390K1 [GCAA-340] [GDAAM-110] GX390K1 [PROPANE ENGINE] [GDAF-110]	
NEWS NO.	024	

Block No.	Ref. No.	Note	Part No.	Description	Reqd. QTY			Serial No.	Parts catalogue code	
					(1)	(2)	(3)			
E-21-1	3	L	31200-ZG4-611	MOTOR ASSY., STARTER	1	-	-	----- 1100934	SXK1	
					1	-	-	----- 4221824	SXK	
					-	-	1	-----	SXKP	
		T	31200-ZG4-612	1	-	-	1100935	-----	SXK1
					1	-	-	4221825	-----	SXK
					-	-	1	-----	SXKP	
	5	L	31204-ZG4-801	SWITCH ASSY., MAGNETIC	1	-	-	----- 1100934	SXK1	
					1	-	-	----- 4221824	SXK	
					-	-	1	-----	SXKP	
		T	31204-ZG4-802	1	-	-	1100935	-----	SXK1
					1	-	-	4221825	-----	SXK
					-	-	1	-----	SXKP	
20	L	31235-ZG4-801	COVER, TERMINAL	1	-	-	----- 1100934	SXK1		
				1	-	-	----- 4221824	SXK		
				-	-	1	-----	SXKP		

NOTE A:PART NO. CHANGE D:NEWLY PROVIDED E:PART NO.DELETION K:REQUIRED NO. CORRECTION L:APPLICATION SERIAL NO. CORRECTION
T:APPLICATION CORRECTION Z:REMARKS CHANGE

PARTS CATALOGUE NEWS

BOOKNo. : 13ZK60E2

Block No.	Ref. No.	Note	Part No.	Description	Reqd. QTY			Serial No.	Parts catalogue code
					(1)	(2)	(3)		
		T	31235-ZG4-802	1	-	-	1100935 -----	SXK1
					1	-	-	4221825 -----	SXK

NOTE A:PART NO. CHANGE D:NEWLY PROVIDED E:PART NO.DELETION K:REQUIRED NO. CORRECTION L:APPLICATION SERIAL NO. CORRECTION
 T:APPLICATION CORRECTION Z:REMARKS CHANGE



PARTS CATALOGUE NEWS

Honda Motor Co., Ltd. Service Division

PARTS CATALOGUE - CORRECTED

Printed in Japan

CODE NO.	BOOKLET TYPE	13ZK60E2
	MICRO- FICHE	13ZK60EB/FB
PARTS CATALOGUE NEWS	GX390K1 [GCAA-340] [GDAAM-110] GX390K1 [PROPANE ENGINE] [GDAF-110]	
NEWS NO.	025	

Block No.	Ref. No.	Note	Part No.	Description	Reqd. QTY			Serial No.	Parts catalogue code		
					(1)	(2)	(3)				
E-40	22	L	36110-ZB4-701	SWITCH ASSY., ENGINE KILL	GX390K1			-----	EDT6, ED6		
					1	-	-				
						1	-	-	-----	4236169	EDT1, EDT7
						1	-	-	-----		EDT2
		T	36110-ZB4-702	1	-	-	-----	4236170	EDT1, EDT7	

NOTE A:PART NO. CHANGE D:NEWLY PROVIDED E:PART NO.DELETION K:REQUIRED NO. CORRECTION L:APPLICATION SERIAL NO. CORRECTION
T:APPLICATION CORRECTION Z:REMARKS CHANGE



PARTS CATALOGUE NEWS

Honda Motor Co., Ltd. Service Division

PARTS CATALOGUE - CORRECTED

Printed in Japan

CODE NO.	BOOKLET TYPE	13ZK60E2
	MICRO-FICHE	13ZK60EB/FB
PARTS CATALOGUE NEWS	GX390K1 [GCAA-340] [GDAAM-110] GX390K1 [PROPANE ENGINE] [GDAF-110]	
NEWS NO.	026	

Block No.	Ref. No.	Note	Part No.	Description	Reqd. QTY			Serial No.	Parts catalogue code
					GX390K1				
					(1)	(2)	(3)		
E-14-6	8		16260-ZE2-722	STAY ASSY., MANUAL CHOKE	-	-	1	----- 1100020	SXKP
		A	16260-ZE2-723	-	-	1	1100021 -----	SXKP
	16		16400-ZE2-703	DIAPHRAGM ASSY.	-	-	1	----- 1100020	SXKP
		A	16400-ZE2-704	-	-	1	1100021 -----	SXKP

NOTE A:PART NO. CHANGE D:NEWLY PROVIDED E:PART NO.DELETION K:REQUIRED NO. CORRECTION L:APPLICATION SERIAL NO. CORRECTION
 T:APPLICATION CORRECTION Z:REMARKS CHANGE



PARTS CATALOGUE NEWS

Honda Motor Co., Ltd. Service Division

PARTS CATALOGUE - CORRECTED

Printed in Japan

CODE NO.	BOOKLET TYPE	13ZK60E2
	MICRO-FICHE	13ZK60EB/FB
PARTS CATALOGUE NEWS	GX390K1 [GCAA-340] [GDAAM-110] GX390K1 [PROPANE ENGINE] [GDAF-110]	
NEWS NO.	027	

Block No.	Ref. No.	Note	Part No.	Description	Reqd. QTY			Serial No.	Parts catalogue code
					GX390K1				
					(1)	(2)	(3)		
E-23	13	T	35100-ZE2-842	SWITCH ASSY., COMBINATION (3A-CHARGE)	1	-	1	-----	PAE2, QAE2, QAE6, VAP, VKE4, VKX4, VK2, VN27
		D	35100-ZE2-843	1	-	-	-----	LWD
					-	(1)	-		

NOTE A:PART NO. CHANGE D:NEWLY PROVIDED E:PART NO.DELETION K:REQUIRED NO. CORRECTION L:APPLICATION SERIAL NO. CORRECTION
T:APPLICATION CORRECTION Z:REMARKS CHANGE



PARTS CATALOGUE NEWS

Honda Motor Co., Ltd. Service Division

PARTS CATALOGUE - CORRECTED

Printed in Japan

CODE NO.	BOOKLET TYPE	13ZK60E2
	MICRO-FICHE	13ZK60EB/FB
PARTS CATALOGUE NEWS	GX390K1 [GCAA-340] [GDAAM-110] GX390K1 [PROPANE ENGINE] [GDAF-110]	
NEWS NO.	028	

Block No.	Ref. No.	Note	Part No.	Description	Reqd. QTY			Serial No.	Parts catalogue code
					(1)	(2)	(3)		
E-3	2	T	15510-ZE2-043	SWITCH ASSY., OIL LEVEL	1	-	1	-----	EDD2, EDS, EDS2, EDS6, EDT6, ED6, ENT2, EN6, HA2, HJA2, LKE LXE2, LXE4, LXE8, LXQ4, LXU, LX2, PAE2, PA2, PXE8, PXU, QAA2 QAE2, QAE6, QAW, QA2, QA26, QC2, QDW9, QKA4, QKB2, QK4, QMEO QND, QNE2, QNE6, QNE8, QNE9, QNR2, QNR6, QSC2, QTR2, QWA2, QWA4 QWC4, QWH2, QWT2, QXB, QXB7, QXC, QXC4, QXC6, QXC9, QXB, QXE4 QXE6, QXE7, QXE8, QXQ4, QXQ7, QXS4, QXU, SCK4, SMD3, SME0, SME6 SMX2, SM32, SNC, STC4, SWA4, SWX, SXB, SXB7, SXEB, SXE4, SXE7 SXE8, SXQ4, SXU, VAA1, VAA8, VAC2, VAG2, VAP, VA2, VCN2, VC2 VDB2, VDE2, VD2, VEP7, VKB2, VKE4, VKX4, VK2, VMA2, VME2, VMS2 VM2, VNG1, VNG2, VN17, VN27, VPE4, VPE5, VPE7, VPX4, VPX5, VPX7 VSD, VSD4, VSD7, VTH4, VWA2, VWC, VWC7, VWE, VWT4, VXB, VXB7 VXEB, VXE2, VXE4, VXE6, VXE7, VXE8, VXG, VXG2, VXP, VXP7, VXQP VXQ4, VXT1, VXU1, VX8
					1	-	-	-----	1100934 SXX1
					1	-	-	-----	4222054 EDS1, EDS8, EDT1, EDT7, ED9, ES3, ES4, ES5, LX, LXE, PX, QX, QXE QXK, SHW, STS, SX, SXC, SXE, SXX, VMQ, VMQ3, VMT, VMT3, VSB1 VSB3, VSB4, VSB5, VS3, VS4, VS5, VS6, VTE5, VX, VXE, VXU
					-	(1)	-	-----	4222054
		T	15510-ZE2-053	1	-	1	-----	EDD3, EDT2, ED7, ES2, SXXP, VMT2, VS2, VS7
					1	-	-	-----	1100935 SXX1

NOTE A:PART NO. CHANGE D:NEWLY PROVIDED E:PART NO.DELETION K:REQUIRED NO. CORRECTION L:APPLICATION SERIAL NO. CORRECTION
 T:APPLICATION CORRECTION Z:REMARKS CHANGE

PARTS CATALOGUE NEWS

BOOKNo. : 13ZK60E2

Block No.	Ref. No.	Note	Part No.	Description	Reqd. QTY			Serial No.	Parts catalogue code
					(1)	(2)	(3)		
					1	-	-	4222055 -----	EDS1, EDS8, EDT1, EDT7, ED9, ES3, ES4, ES5, LX, LXE, PX, QX, QXE QXK, SHW, STS, SX, SXC, SXE, SXX, VMQ, VMQ3, VMT, VMT3, VSB1 VSB3, VSB4, VSB5, VS3, VS4, VS5, VS6, VTE5, VX, VXE, VXU
					-	(1)	-	4222055	

NOTE A:PART NO. CHANGE D:NEWLY PROVIDED E:PART NO.DELETION K:REQUIRED NO. CORRECTION L:APPLICATION SERIAL NO. CORRECTION
T:APPLICATION CORRECTION Z:REMARKS CHANGE



PARTS CATALOGUE NEWS

Honda Motor Co., Ltd. Service Division

PARTS CATALOGUE - CORRECTED

Printed in Japan

CODE NO.	BOOKLET TYPE	13ZK60E2
	MICRO-FICHE	13ZK60EB/FB
PARTS CATALOGUE NEWS	GX390K1 [GCAA-340] [GDAAM-110] GX390K1 [PROPANE ENGINE] [GDAF-110]	
NEWS NO.	029	

Block No.	Ref. No.	Note	Part No.	Description	Reqd. QTY GX390K1 (1) (2) (3)	Serial No.	Parts catalogue code
E-28			LABEL (1)				

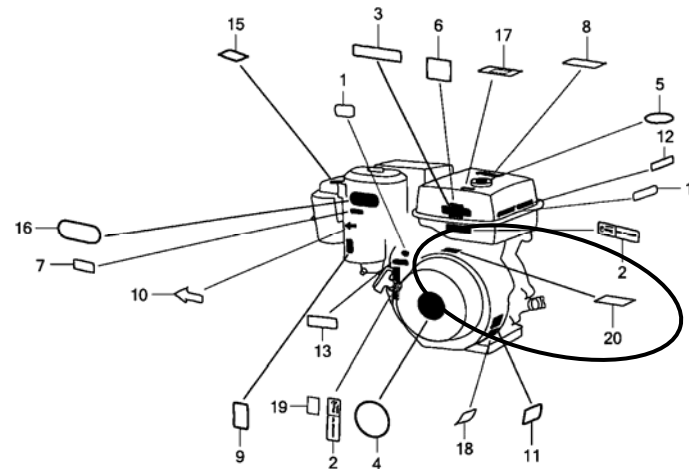

ZK60E2800B

E-28 20 D 87516-Z0D-800 MARK, OPERATOR CAUTION 1 - - - - - EDD3, EDT2, EDT4, ED7, ES2, EWS2, EWS6, VMT2, VS2, VS7

NOTE A:PART NO. CHANGE D:NEWLY PROVIDED E:PART NO.DELETION K:REQUIRED NO. CORRECTION L:APPLICATION SERIAL NO. CORRECTION
T:APPLICATION CORRECTION Z:REMARKS CHANGE



PARTS CATALOGUE NEWS

Honda Motor Co., Ltd. Service Division

PARTS CATALOGUE - CORRECTED

Printed in Japan

CODE NO.	BOOKLET TYPE	13ZK60E2
	MICRO-FICHE	13ZK60EB/FB
PARTS CATALOGUE NEWS	GX390K1 [GCAA-340] [GDAAM-110] GX390K1 [PROPANE ENGINE] [GDAF-110]	
NEWS NO.	030	

Block No.	Ref. No.	Note	Part No.	Description	Reqd. QTY			Serial No.	Parts catalogue code			
					(1)	(2)	(3)					
E-7	7	T	13310-ZF6-W70	CRANKSHAFT COMP.	1	-	-	----- 4105385	SCK4, SH, SHB3, SHE, SHQ4, SHW, SJ, SJG, SKAE, SMC1, SMD3, SME0 SME1, SME6, SMX2, SM11, SM32, SN, SNC, STC4, STS, SWA4, SWE, SWX SX, SXB, SXC, SXE, SXEB, SXE4, SXE8, SXX, SXQ4, SXU			
					L	13310-ZF6-W71	1	-	-	----- 1100834	SXK1
								1	-	-	4105386 4141309	SCK4, SH, SHB3, SHE, SHQ4, SHW, SJ, SJG, SKAE, SMC1, SMD3, SME0 SME1, SME6, SMX2, SM11, SM32, SN, SNC, STC4, STS, SWA4, SWE, SWX SX, SXB, SXC, SXE, SXEB, SXE4, SXE8, SXX, SXQ4, SXU
		T	13310-ZF6-W72	-	-	1	----- 1100020	SXKP			
					1	-	-	1100835 -----	SXK1			
					1	-	-	4141310 -----	SCK4, SH, SHB3, SHE, SHQ4, SHW, SJ, SJG, SKAE, SMC1, SMD3, SME0 SME1, SME6, SMX2, SM11, SM32, SN, SNC, STC4, STS, SWA4, SWE, SWX SX, SXB, SXC, SXE, SXEB, SXE4, SXE8, SXX, SXQ4, SXU			
-	-	1	1100021 -----	SXKP								
E-21-1	3	L	31200-ZG4-611	MOTOR ASSY., STARTER	1	-	-	----- 1100934	SXK1			
					1	-	-	----- 4221824	SXK			
					-	-	1	----- 1100020	SXKP			

NOTE A:PART NO. CHANGE D:NEWLY PROVIDED E:PART NO.DELETION K:REQUIRED NO. CORRECTION L:APPLICATION SERIAL NO. CORRECTION
T:APPLICATION CORRECTION Z:REMARKS CHANGE

PARTS CATALOGUE NEWS

BOOKNo. : 13ZK60E2

Block No.	Ref. No.	Note	Part No.	Description	Reqd. QTY			Serial No.	Parts catalogue code
					(1)	(2)	(3)		
		T	31200-ZG4-612	1	-	-	1100935 -----	SXK1
					1	-	-	4221825 -----	SXK
					-	-	1	1100021 -----	SXKP
	5	L	31204-ZG4-801	SWITCH ASSY., MAGNETIC	1	-	-	----- 1100934	SXK1
					1	-	-	----- 4221824	SXK
					-	-	1	----- 1100020	SXKP
		T	31204-ZG4-802	1	-	-	1100935 -----	SXK1
					1	-	-	4221825 -----	SXK
					-	-	1	1100021 -----	SXKP
	20	L	31235-ZG4-801	COVER, TERMINAL	1	-	-	----- 1100934	SXK1
					1	-	-	----- 4221824	SXK
					-	-	1	----- 1100020	SXKP
		T	31235-ZG4-802	1	-	-	1100935 -----	SXK1
					1	-	-	4221825 -----	SXK
					-	-	1	1100021 -----	SXKP
E-22-2	7	L	16570-ZE3-791	CONTROL ASSY.	1	-	-	----- 1100745	SXK1
					1	-	-	----- 4051195	SXK
					-	-	1	----- 1100020	SXKP
		T	16570-ZK6-800	1	-	-	1100746 -----	SXK1
					1	-	-	4051196 -----	SXK
					-	-	1	1100021 -----	SXKP

NOTE A:PART NO. CHANGE D:NEWLY PROVIDED E:PART NO.DELETION K:REQUIRED NO. CORRECTION L:APPLICATION SERIAL NO. CORRECTION
T:APPLICATION CORRECTION Z:REMARKS CHANGE



PARTS CATALOGUE NEWS

Honda Motor Co., Ltd. Service Division

PARTS CATALOGUE - CORRECTED

Printed in Japan

CODE NO.	BOOKLET TYPE	13ZK60E2
	MICRO-FICHE	13ZK60EB/FB
PARTS CATALOGUE NEWS	GX390K1 [GCAA-340] [GDAAM-110] GX390K1 [PROPANE ENGINE] [GDAF-110]	
NEWS NO.	031	

Block No.	Ref. No.	Note	Part No.	Description	Reqd. QTY			Serial No.	Parts catalogue code
					(1)	(2)	(3)		
E-28	19	T	87114-ZH7-000	LABEL, WARNING (NOT CERTIFIED FOR SALE)	1	-	-	-----	EDD3, EDS8, EDS9, EDT2, EDT4, EDT7, ED7, ES2, EWS2, EWS6, QXK VMT2, VSB4, VSB5, VS2, VS4, VS6, VS7
					1	-	-	1100745	SXK1
					1	-	-	4030409	EDS7, EDT5, ES5, LH, LHB3, LHB5, LHE, LHP1, LHW, LJ, LJG, LKF1 LMS, LP, LT, LTK, LTK1, LWD1, LWP1, LX, LXE, PX, QH, QHB3, QHB5 QHP1, QMH, QT, QX, QXC, QXE, SH, SHB3, SHE, SHW, SJ, SJG, SKAE SME1, SM11, SN, STS, SWE, SWX, SX, SXC, SXE, SXX, VMQ, VMQ3, VMT VMT3, VSB1, VSB3, VTE5, VX, VXE, VXT1
					1	-	-	4107534	VS3, VS5
					1	-	-	4112355	EDS, EDS1, EDT1, ED8, ED9, ES3, ES4, EWS1, EWS3, EWS4, EWS5, HH LWD, QHE, VXU, VXU1, ZK1
					-	1	-	4112355	

NOTE A:PART NO. CHANGE D:NEWLY PROVIDED E:PART NO.DELETION K:REQUIRED NO. CORRECTION L:APPLICATION SERIAL NO. CORRECTION
T:APPLICATION CORRECTION Z:REMARKS CHANGE



PARTS CATALOGUE NEWS

Honda Motor Co., Ltd. Service Division

PARTS CATALOGUE - CORRECTED

Printed in Japan

CODE NO.	BOOKLET TYPE	13ZK60E2
	MICRO- FICHE	13ZK60EB/FB
PARTS CATALOGUE NEWS	GX390K1 [GCAA-340] [GDAAM-110] GX390K1 [PROPANE ENGINE] [GDAF-110]	
NEWS NO.	032	

Block No.	Ref. No.	Note	Part No.	Description	Reqd. QTY			Serial No.	Parts catalogue code
					(1)	(2)	(3)		
E-8	1	L	13010-ZF6-003	RING SET, PISTON (STD.) (NIPPON)	1	-	-	-----	EDD2, EDS2, EDS6, EDT6, ED6, ENT2, EN6, HA2, HJA2, LKE, LKF1, LT LXE2, LXE4, LXE8, LXQ4, LXU, LX2, PAE2, PA2, PXE8, PXU, QAA2 QAE2, QAE6, QAW, QA2, QA26, QC2, QDW9, QE, QKA4, QKB2, QK4, QMEO QND, QNE2, QNE6, QNE8, QNE9, QNK, QNR2, QNR6, QSC2, QTR2, QWA2 QWA4, QWC4, QWH2, QWT2, QXB, QXB7, QXC4, QXC6, QXC9, QXEB, QXE4 QXE6, QXE7, QXE8, QXQ4, QXQ7, QXS4, QXU, SCK4, SHB3, SHQ4, SKAE SMC1, SMD3, SMEO, SME1, SME6, SMX2, SM32, SNC, STC4, SWA4, SXB SXB7, SXEB, SXE4, SXE7, SXE8, SXQ4, SXU, VAA1, VAA8, VAC2, VAG2 VA2, VCN2, VC2, VDB2, VDE2, VD2, VEP7, VKB2, VKE4, VKX4, VK2 VMA2, VME2, VMS2, VM2, VNG1, VNG2, VN17, VN27, VPE4, VPE5, VPE7 VPX4, VPX5, VPX7, VSD, VSD4, VSD7, VTH4, VWA2, VWC, VWC7, VWE VWT4, VXB, VXB7, VXEB, VXE2, VXE4, VXE6, VXE7, VXE8, VXG, VXG2 VXP7, VXQ4, VX8, ZK1
					1	-	-	-----	1100955 SXX1
					1	-	-	-----	4278969 EDS, EDS1, EDS7, EDS8, EDS9, EDT1, EDT5, EDT7, ED8, ED9, ES3 ES4, ES5, EWS1, EWS3, EWS4, EWS5, HH, LH, LHB3, LHB5, LHE, LHP1 LHW, LJ, LJG, LMS, LP, LTK, LTK1, LWD, LWD1, LWP1, LX, LXE, PX, QH QHB3, QHB5, QHE, QHP1, QMH, QT, QX, QXC, QXE, QXK, SH, SHE, SHW SJ, SJG, SM11, SN, STS, SWE, SWX, SX, SXC, SXE, SXX, VMQ, VMQ3 VMT, VMT3, VSB1, VSB3, VSB4, VSB5, VS3, VS4, VS5, VS6, VTE5, VX VXE, VXT1, VXU, VXU1
					-	1	-	-----	4278969

NOTE A:PART NO. CHANGE D:NEWLY PROVIDED E:PART NO.DELETION K:REQUIRED NO. CORRECTION L:APPLICATION SERIAL NO. CORRECTION
T:APPLICATION CORRECTION Z:REMARKS CHANGE

PARTS CATALOGUE NEWS

BOOKNo. : 13ZK60E2

Block No.	Ref. No.	Note	Part No.	Description	Reqd. QTY			Serial No.	Parts catalogue code	
					(1)	(2)	(3)			
					-	-	1			
		L	13010-ZF6-005	RING SET, PISTON (STD.) (TEIKOKU)	1	-	-	-----	-----	EDD2, EDS2, EDS6, EDT6, ED6, ENT2, EN6, HA2, HJA2, LKE, LKF1, LT LXE2, LXE4, LXE8, LXQ4, LXU, LX2, PAE2, PA2, PXE8, PXU, QAA2 QAE2, QAE6, QAW, QA2, QA26, QC2, QDW9, QE, QKA4, QKB2, QK4, QMEO QND, QNE2, QNE6, QNE8, QNE9, QNK, QNR2, QNR6, QSC2, QTR2, QWA2 QWA4, QWC4, QWH2, QWT2, QXB, QXB7, QXC4, QXC6, QXC9, QXEB, QXE4 QXE6, QXE7, QXE8, QXQ4, QXQ7, QXS4, QXU, SCK4, SHB3, SHQ4, SKAE SMC1, SMD3, SMEO, SME1, SME6, SMX2, SM32, SNC, STC4, SWA4, SXB SXB7, SXEB, SXE4, SXE7, SXE8, SXQ4, SXU, VAA1, VAA8, VAC2, VAG2 VA2, VCN2, VC2, VDB2, VDE2, VD2, VEP7, VKB2, VKE4, VKX4, VK2 VMA2, VME2, VMS2, VM2, VNG1, VNG2, VN17, VN27, VPE4, VPE5, VPE7 VPX4, VPX5, VPX7, VSD, VSD4, VSD7, VTH4, VWA2, VWC, VWC7, VWE VWT4, VXB, VXB7, VXEB, VXE2, VXE4, VXE6, VXE7, VXE8, VXG, VXG2 VXP7, VXQ4, VX8, ZK1
					1	-	-	-----	1100955	SXK1
					1	-	-	-----	4278969	EDS, EDS1, EDS7, EDS8, EDS9, EDT1, EDT5, EDT7, ED8, ED9, ES3 ES4, ES5, EWS1, EWS3, EWS4, EWS5, HH, LH, LHB3, LHB5, LHE, LHP1 LHW, LJ, LJG, LMS, LP, LTK, LTK1, LWD, LWD1, LWP1, LX, LXE, PX, QH QHB3, QHB5, QHE, QHP1, QMH, QT, QX, QXC, QXE, QXK, SH, SHE, SHW SJ, SJG, SM11, SN, STS, SWE, SWX, SX, SXC, SXE, SXK, VMQ, VMQ3 VMT, VMT3, VSB1, VSB3, VSB4, VSB5, VS3, VS4, VS5, VS6, VTE5, VX VXE, VXT1, VXU, VXU1
					-	1	-	-----	4278969	
					-	-	1			
		L	13011-ZF6-003	RING SET, PISTON (0.25) (NIPPON)	(1)	-	-	-----	-----	EDD2, EDS2, EDS6, EDT6, ED6, ENT2, EN6, HA2, HJA2, LKE, LKF1, LT LXE2, LXE4, LXE8, LXQ4, LXU, LX2, PAE2, PA2, PXE8, PXU, QAA2 QAE2, QAE6, QAW, QA2, QA26, QC2, QDW9, QE, QKA4, QKB2, QK4, QMEO QND, QNE2, QNE6, QNE8, QNE9, QNK, QNR2, QNR6, QSC2, QTR2, QWA2 QWA4, QWC4, QWH2, QWT2, QXB, QXB7, QXC4, QXC6, QXC9, QXEB, QXE4 QXE6, QXE7, QXE8, QXQ4, QXQ7, QXS4, QXU, SCK4, SHB3, SHQ4, SKAE SMC1, SMD3, SMEO, SME1, SME6, SMX2, SM32, SNC, STC4, SWA4, SXB SXB7, SXEB, SXE4, SXE7, SXE8, SXQ4, SXU, VAA1, VAA8, VAC2, VAG2 VA2, VCN2, VC2, VDB2, VDE2, VD2, VEP7, VKB2, VKE4, VKX4, VK2 VMA2, VME2, VMS2, VM2, VNG1, VNG2, VN17, VN27, VPE4, VPE5, VPE7 VPX4, VPX5, VPX7, VSD, VSD4, VSD7, VTH4, VWA2, VWC, VWC7, VWE VWT4, VXB, VXB7, VXEB, VXE2, VXE4, VXE6, VXE7, VXE8, VXG, VXG2 VXP7, VXQ4, VX8, ZK1
					(1)	-	-	-----	1100955	SXK1

NOTE A:PART NO. CHANGE D:NEWLY PROVIDED E:PART NO.DELETION K:REQUIRED NO. CORRECTION L:APPLICATION SERIAL NO. CORRECTION
T:APPLICATION CORRECTION Z:REMARKS CHANGE

PARTS CATALOGUE NEWS

BOOKNo. : 13ZK60E2

Block No.	Ref. No.	Note	Part No.	Description	Reqd. QTY			Serial No.	Parts catalogue code
					(1)	(2)	(3)		
					(1)	-	-	----- 4278969	EDS, EDS1, EDS7, EDS8, EDS9, EDT1, EDT5, EDT7, ED8, ED9, ES3 ES4, ES5, EWS1, EWS3, EWS4, EWS5, HH, LH, LHB3, LHB5, LHE, LHP1 LHW, LJ, LJG, LMS, LP, LTK, LTK1, LWD, LWD1, LWP1, LX, LXE, PX, QH QHB3, QHB5, QHE, QHP1, QMH, QT, QX, QXC, QXE, QXK, SH, SHE, SHW SJ, SJG, SM11, SN, STS, SWE, SWX, SX, SXC, SXE, SXX, VMQ, VMQ3 VMT, VMT3, VSB1, VSB3, VSB4, VSB5, VS3, VS4, VS5, VS6, VTE5, VX VXE, VXT1, VXU, VXU1
					-	(1)	-	----- 4278969	
					-	-	(1)		
		L	13011-ZF6-005	RING SET, PISTON (0.25) (TEIKOKU)	(1)	-	-	-----	EDD2, EDS2, EDS6, EDT6, ED6, ENT2, EN6, HA2, HJA2, LKE, LKF1, LT LXE2, LXE4, LXE8, LXQ4, LXU, LX2, PAE2, PA2, PXE8, PXU, QAA2 QAE2, QAE6, QAW, QA2, QA26, QC2, QDW9, QE, QKA4, QKB2, QK4, QMEO QND, QNE2, QNE6, QNE8, QNE9, QNK, QNR2, QNR6, QSC2, QTR2, QWA2 QWA4, QWC4, QWH2, QWT2, QXB, QXB7, QXC4, QXC6, QXC9, QXEB, QXE4 QXE6, QXE7, QXE8, QXQ4, QXQ7, QXS4, QXU, SCK4, SHB3, SHQ4, SKAE SMC1, SMD3, SMEO, SME1, SME6, SMX2, SM32, SNC, STC4, SWA4, SXB SXB7, SXEB, SXE4, SXE7, SXE8, SXQ4, SXU, VAA1, VAA8, VAC2, VAG2 VA2, VCN2, VC2, VDB2, VDE2, VD2, VEP7, VKB2, VKE4, VKX4, VK2 VMA2, VME2, VMS2, VM2, VNG1, VNG2, VN17, VN27, VPE4, VPE5, VPE7 VPX4, VPX5, VPX7, VSD, VSD4, VSD7, VTH4, VWA2, VWC, VWC7, VWE VWT4, VXB, VXB7, VXEB, VXE2, VXE4, VXE6, VXE7, VXE8, VXG, VXG2 VXP7, VXQ4, VX8, ZK1
					(1)	-	-	----- 1100955	SXK1
					(1)	-	-	----- 4278969	EDS, EDS1, EDS7, EDS8, EDS9, EDT1, EDT5, EDT7, ED8, ED9, ES3 ES4, ES5, EWS1, EWS3, EWS4, EWS5, HH, LH, LHB3, LHB5, LHE, LHP1 LHW, LJ, LJG, LMS, LP, LTK, LTK1, LWD, LWD1, LWP1, LX, LXE, PX, QH QHB3, QHB5, QHE, QHP1, QMH, QT, QX, QXC, QXE, QXK, SH, SHE, SHW SJ, SJG, SM11, SN, STS, SWE, SWX, SX, SXC, SXE, SXX, VMQ, VMQ3 VMT, VMT3, VSB1, VSB3, VSB4, VSB5, VS3, VS4, VS5, VS6, VTE5, VX VXE, VXT1, VXU, VXU1
					-	(1)	-	----- 4278969	
					-	-	(1)		

NOTE A:PART NO. CHANGE D:NEWLY PROVIDED E:PART NO.DELETION K:REQUIRED NO. CORRECTION L:APPLICATION SERIAL NO. CORRECTION
T:APPLICATION CORRECTION Z:REMARKS CHANGE

PARTS CATALOGUE NEWS

BOOKNo. : 13ZK60E2

Block No.	Ref. No.	Note	Part No.	Description	Reqd. QTY			Serial No.	Parts catalogue code
					(1)	(2)	(3)		
		L	13012-ZF6-003	RING SET, PISTON (0.50) (NIPPON)	(1)	-	-	-----	EDD2, EDS2, EDS6, EDT6, ED6, ENT2, EN6, HA2, HJA2, LKE, LKF1, LT LXE2, LXE4, LXE8, LXQ4, LXU, LX2, PAE2, PA2, PXE8, PXU, QAA2 QAE2, QAE6, QAW, QA2, QA26, QC2, QDW9, QE, QKA4, QKB2, QK4, QMEO QND, QNE2, QNE6, QNE8, QNE9, QNK, QNR2, QNR6, QSC2, QTR2, QWA2 QWA4, QWC4, QWH2, QWT2, QXB, QXB7, QXC4, QXC6, QXC9, QXEB, QXE4 QXE6, QXE7, QXE8, QXQ4, QXQ7, QXS4, QXU, SCK4, SHB3, SHQ4, SKAE SMC1, SMD3, SMEO, SME1, SME6, SMX2, SM32, SNC, STC4, SWA4, SXB SXB7, SXEB, SXE4, SXE7, SXE8, SXQ4, SXU, VAA1, VAA8, VAC2, VAG2 VA2, VCN2, VC2, VDB2, VDE2, VD2, VEP7, VKB2, VKE4, VKX4, VK2 VMA2, VME2, VMS2, VM2, VNG1, VNG2, VN17, VN27, VPE4, VPE5, VPE7 VPX4, VPX5, VPX7, VSD, VSD4, VSD7, VTH4, VWA2, VWC, VWC7, VWE VWT4, VXB, VXB7, VXEB, VXE2, VXE4, VXE6, VXE7, VXE8, VXG, VXG2 VXP7, VXQ4, VX8, ZK1
					(1)	-	-	-----	1100955 SXX1
					(1)	-	-	-----	4278969 EDS, EDS1, EDS7, EDS8, EDS9, EDT1, EDT5, EDT7, ED8, ED9, ES3 ES4, ES5, EWS1, EWS3, EWS4, EWS5, HH, LH, LHB3, LHB5, LHE, LHP1 LHW, LJ, LJG, LMS, LP, LTK, LTK1, LWD, LWD1, LWP1, LX, LXE, PX, QH QHB3, QHB5, QHE, QHP1, QMH, QT, QX, QXC, QXE, QXK, SH, SHE, SHW SJ, SJG, SM11, SN, STS, SWE, SWX, SX, SXC, SXE, SXX, VMQ, VMQ3 VMT, VMT3, VSB1, VSB3, VSB4, VSB5, VS3, VS4, VS5, VS6, VTE5, VX VXE, VXT1, VXU, VXU1
					-	(1)	-	-----	4278969
					-	-	(1)		
		L	13012-ZF6-005	RING SET, PISTON (0.50) (TEIKOKU)	(1)	-	-	-----	EDD2, EDS2, EDS6, EDT6, ED6, ENT2, EN6, HA2, HJA2, LKE, LKF1, LT LXE2, LXE4, LXE8, LXQ4, LXU, LX2, PAE2, PA2, PXE8, PXU, QAA2 QAE2, QAE6, QAW, QA2, QA26, QC2, QDW9, QE, QKA4, QKB2, QK4, QMEO QND, QNE2, QNE6, QNE8, QNE9, QNK, QNR2, QNR6, QSC2, QTR2, QWA2 QWA4, QWC4, QWH2, QWT2, QXB, QXB7, QXC4, QXC6, QXC9, QXEB, QXE4 QXE6, QXE7, QXE8, QXQ4, QXQ7, QXS4, QXU, SCK4, SHB3, SHQ4, SKAE SMC1, SMD3, SMEO, SME1, SME6, SMX2, SM32, SNC, STC4, SWA4, SXB SXB7, SXEB, SXE4, SXE7, SXE8, SXQ4, SXU, VAA1, VAA8, VAC2, VAG2 VA2, VCN2, VC2, VDB2, VDE2, VD2, VEP7, VKB2, VKE4, VKX4, VK2 VMA2, VME2, VMS2, VM2, VNG1, VNG2, VN17, VN27, VPE4, VPE5, VPE7 VPX4, VPX5, VPX7, VSD, VSD4, VSD7, VTH4, VWA2, VWC, VWC7, VWE VWT4, VXB, VXB7, VXEB, VXE2, VXE4, VXE6, VXE7, VXE8, VXG, VXG2 VXP7, VXQ4, VX8, ZK1
					(1)	-	-	-----	1100955 SXX1

NOTE A:PART NO. CHANGE D:NEWLY PROVIDED E:PART NO.DELETION K:REQUIRED NO. CORRECTION L:APPLICATION SERIAL NO. CORRECTION
T:APPLICATION CORRECTION Z:REMARKS CHANGE

PARTS CATALOGUE NEWS

BOOKNo. : 13ZK60E2

Block No.	Ref. No.	Note	Part No.	Description	Reqd. QTY			Serial No.	Parts catalogue code
					(1)	(2)	(3)		
					(1)	-	-	----- 4278969	EDS, EDS1, EDS7, EDS8, EDS9, EDT1, EDT5, EDT7, ED8, ED9, ES3 ES4, ES5, EWS1, EWS3, EWS4, EWS5, HH, LH, LHB3, LHB5, LHE, LHP1 LHW, LJ, LJG, LMS, LP, LTK, LTK1, LWD, LWD1, LWP1, LX, LXE, PX, QH QHB3, QHB5, QHE, QHP1, QMH, QT, QX, QXC, QXE, QXK, SH, SHE, SHW SJ, SJG, SM11, SN, STS, SWE, SWX, SX, SXC, SXE, SXX, VMQ, VMQ3 VMT, VMT3, VSB1, VSB3, VSB4, VSB5, VS3, VS4, VS5, VS6, VTE5, VX VXE, VXT1, VXU, VXU1
					-	(1)	-	----- 4278969	
					-	-	(1)		
		L	13013-ZF6-003	RING SET, PISTON (0.75) (NIPPON)	(1)	-	-	-----	EDD2, EDS2, EDS6, EDT6, ED6, ENT2, EN6, HA2, HJA2, LKE, LKF1, LT LXE2, LXE4, LXE8, LXQ4, LXU, LX2, PAE2, PA2, PXE8, PXU, QAA2 QAE2, QAE6, QAW, QA2, QA26, QC2, QDW9, QE, QKA4, QKB2, QK4, QMEO QND, QNE2, QNE6, QNE8, QNE9, QNK, QNR2, QNR6, QSC2, QTR2, QWA2 QWA4, QWC4, QWH2, QWT2, QXB, QXB7, QXC4, QXC6, QXC9, QXEB, QXE4 QXE6, QXE7, QXE8, QXQ4, QXQ7, QXS4, QXU, SCK4, SHB3, SHQ4, SKAE SMC1, SMD3, SMEO, SME1, SME6, SMX2, SM32, SNC, STC4, SWA4, SXB SXB7, SXEB, SXE4, SXE7, SXE8, SXQ4, SXU, VAA1, VAA8, VAC2, VAG2 VA2, VCN2, VC2, VDB2, VDE2, VD2, VEP7, VKB2, VKE4, VKX4, VK2 VMA2, VME2, VMS2, VM2, VNG1, VNG2, VN17, VN27, VPE4, VPE5, VPE7 VPX4, VPX5, VPX7, VSD, VSD4, VSD7, VTH4, VWA2, VWC, VWC7, VWE VWT4, VXB, VXB7, VXEB, VXE2, VXE4, VXE6, VXE7, VXE8, VXG, VXG2 VXP7, VXQ4, VX8, ZK1
					(1)	-	-	----- 1100955	SXK1
					(1)	-	-	----- 4278969	EDS, EDS1, EDS7, EDS8, EDS9, EDT1, EDT5, EDT7, ED8, ED9, ES3 ES4, ES5, EWS1, EWS3, EWS4, EWS5, HH, LH, LHB3, LHB5, LHE, LHP1 LHW, LJ, LJG, LMS, LP, LTK, LTK1, LWD, LWD1, LWP1, LX, LXE, PX, QH QHB3, QHB5, QHE, QHP1, QMH, QT, QX, QXC, QXE, QXK, SH, SHE, SHW SJ, SJG, SM11, SN, STS, SWE, SWX, SX, SXC, SXE, SXX, VMQ, VMQ3 VMT, VMT3, VSB1, VSB3, VSB4, VSB5, VS3, VS4, VS5, VS6, VTE5, VX VXE, VXT1, VXU, VXU1
					-	(1)	-	----- 4278969	
					-	-	(1)		

NOTE A:PART NO. CHANGE D:NEWLY PROVIDED E:PART NO.DELETION K:REQUIRED NO. CORRECTION L:APPLICATION SERIAL NO. CORRECTION
T:APPLICATION CORRECTION Z:REMARKS CHANGE

PARTS CATALOGUE NEWS

BOOKNo. : 13ZK60E2

Block No.	Ref. No.	Note	Part No.	Description	Reqd. QTY			Serial No.	Parts catalogue code	
					(1)	(2)	(3)			
		L	13013-ZF6-005	RING SET, PISTON (0.75) (TEIKOKU)	(1)	-	-	-----	EDD2, EDS2, EDS6, EDT6, ED6, ENT2, EN6, HA2, HJA2, LKE, LKF1, LT LXE2, LXE4, LXE8, LXQ4, LXU, LX2, PAE2, PA2, PXE8, PXU, QAA2 QAE2, QAE6, QAW, QA2, QA26, QC2, QDW9, QE, QKA4, QKB2, QK4, QMEO QND, QNE2, QNE6, QNE8, QNE9, QNK, QNR2, QNR6, QSC2, QTR2, QWA2 QWA4, QWC4, QWH2, QWT2, QXB, QXB7, QXC4, QXC6, QXC9, QXEB, QXE4 QXE6, QXE7, QXE8, QXQ4, QXQ7, QXS4, QXU, SCK4, SHB3, SHQ4, SKAE SMC1, SMD3, SME0, SME1, SME6, SMX2, SM32, SNC, STC4, SWA4, SXB SXB7, SXEB, SXE4, SXE7, SXE8, SXQ4, SXU, VAA1, VAA8, VAC2, VAG2 VA2, VCN2, VC2, VDB2, VDE2, VD2, VEP7, VKB2, VKE4, VKX4, VK2 VMA2, VME2, VMS2, VM2, VNG1, VNG2, VN17, VN27, VPE4, VPE5, VPE7 VPX4, VPX5, VPX7, VSD, VSD4, VSD7, VTH4, VWA2, VWC, VWC7, VWE VWT4, VXB, VXB7, VXEB, VXE2, VXE4, VXE6, VXE7, VXE8, VXG, VXG2 VXP7, VXQ4, VX8, ZK1	
					(1)	-	-	-----	1100955	SXK1
					(1)	-	-	-----	4278969	EDS, EDS1, EDS7, EDS8, EDS9, EDT1, EDT5, EDT7, ED8, ED9, ES3 ES4, ES5, EWS1, EWS3, EWS4, EWS5, HH, LH, LHB3, LHB5, LHE, LHP1 LHW, LJ, LJG, LMS, LP, LTK, LTK1, LWD, LWD1, LWP1, LX, LXE, PX, QH QHB3, QHB5, QHE, QHP1, QMH, QT, QX, QXC, QXE, QXK, SH, SHE, SHW SJ, SJG, SM11, SN, STS, SWE, SWX, SX, SXC, SXE, SXK, VMQ, VMQ3 VMT, VMT3, VSB1, VSB3, VSB4, VSB5, VS3, VS4, VS5, VS6, VTE5, VX VXE, VXT1, VXU, VXU1
					-	(1)	-	-----	4278969	
					-	-	(1)			
		T	13010-Z5R-004	RING SET, PISTON (STD.) (TEIKOKU)	1	-	-	-----	-----	EDD3, EDT2, EDT4, ED7, ES2, EWS2, EWS6, VMT2, VS2, VS7
					1	-	-	1100956	-----	SXK1
					1	-	-	4278970	-----	EDS, EDS1, EDS7, EDS8, EDS9, EDT1, EDT5, EDT7, ED8, ED9, ES3 ES4, ES5, EWS1, EWS3, EWS4, EWS5, HH, LH, LHB3, LHB5, LHE, LHP1 LHW, LJ, LJG, LMS, LP, LTK, LTK1, LWD, LWD1, LWP1, LX, LXE, PX, QH QHB3, QHB5, QHE, QHP1, QMH, QT, QX, QXC, QXE, QXK, SH, SHE, SHW SJ, SJG, SM11, SN, STS, SWE, SWX, SX, SXC, SXE, SXK, VMQ, VMQ3 VMT, VMT3, VSB1, VSB3, VSB4, VSB5, VS3, VS4, VS5, VS6, VTE5, VX VXE, VXT1, VXU, VXU1
					-	1	-	4278970		
		T	13011-Z5R-004	RING SET, PISTON (0.25) (TEIKOKU)	(1)	-	-	-----	-----	EDD3, EDT2, EDT4, ED7, ES2, EWS2, EWS6, VMT2, VS2, VS7
					(1)	-	-	1100956	-----	SXK1

NOTE A:PART NO. CHANGE D:NEWLY PROVIDED E:PART NO.DELETION K:REQUIRED NO. CORRECTION L:APPLICATION SERIAL NO. CORRECTION
T:APPLICATION CORRECTION Z:REMARKS CHANGE

PARTS CATALOGUE NEWS

BOOKNo. : 13ZK60E2

Block No.	Ref. No.	Note	Part No.	Description	Reqd. QTY			Serial No.	Parts catalogue code	
					(1)	(2)	(3)			
					(1)	-	-	4278970	-----	EDS, EDS1, EDS7, EDS8, EDS9, EDT1, EDT5, EDT7, ED8, ED9, ES3 ES4, ES5, EWS1, EWS3, EWS4, EWS5, HH, LH, LHB3, LHB5, LHE, LHP1 LHW, LJ, LJG, LMS, LP, LTK, LTK1, LWD, LWD1, LWP1, LX, LXE, PX, QH QHB3, QHB5, QHE, QHP1, QMH, QT, QX, QXC, QXE, QXK, SH, SHE, SHW SJ, SJG, SM11, SN, STS, SWE, SWX, SX, SXC, SXE, SXX, VMQ, VMQ3 VMT, VMT3, VSB1, VSB3, VSB4, VSB5, VS3, VS4, VS5, VS6, VTE5, VX VXE, VXT1, VXU, VXU1
					-	(1)	-	4278970		
		T	13012-Z5R-004	RING SET, PISTON (0.50) (TEIKOKU)	(1)	-	-	-----	-----	EDD3, EDT2, EDT4, ED7, ES2, EWS2, EWS6, VMT2, VS2, VS7
					(1)	-	-	1100956	-----	SXX1
					(1)	-	-	4278970	-----	EDS, EDS1, EDS7, EDS8, EDS9, EDT1, EDT5, EDT7, ED8, ED9, ES3 ES4, ES5, EWS1, EWS3, EWS4, EWS5, HH, LH, LHB3, LHB5, LHE, LHP1 LHW, LJ, LJG, LMS, LP, LTK, LTK1, LWD, LWD1, LWP1, LX, LXE, PX, QH QHB3, QHB5, QHE, QHP1, QMH, QT, QX, QXC, QXE, QXK, SH, SHE, SHW SJ, SJG, SM11, SN, STS, SWE, SWX, SX, SXC, SXE, SXX, VMQ, VMQ3 VMT, VMT3, VSB1, VSB3, VSB4, VSB5, VS3, VS4, VS5, VS6, VTE5, VX VXE, VXT1, VXU, VXU1
					-	(1)	-	4278970		
		T	13013-Z5R-004	RING SET, PISTON (0.75) (TEIKOKU)	(1)	-	-	-----	-----	EDD3, EDT2, EDT4, ED7, ES2, EWS2, EWS6, VMT2, VS2, VS7
					(1)	-	-	1100956	-----	SXX1
					(1)	-	-	4278970	-----	EDS, EDS1, EDS7, EDS8, EDS9, EDT1, EDT5, EDT7, ED8, ED9, ES3 ES4, ES5, EWS1, EWS3, EWS4, EWS5, HH, LH, LHB3, LHB5, LHE, LHP1 LHW, LJ, LJG, LMS, LP, LTK, LTK1, LWD, LWD1, LWP1, LX, LXE, PX, QH QHB3, QHB5, QHE, QHP1, QMH, QT, QX, QXC, QXE, QXK, SH, SHE, SHW SJ, SJG, SM11, SN, STS, SWE, SWX, SX, SXC, SXE, SXX, VMQ, VMQ3 VMT, VMT3, VSB1, VSB3, VSB4, VSB5, VS3, VS4, VS5, VS6, VTE5, VX VXE, VXT1, VXU, VXU1
					-	(1)	-	4278970		

NOTE A:PART NO. CHANGE D:NEWLY PROVIDED E:PART NO.DELETION K:REQUIRED NO. CORRECTION L:APPLICATION SERIAL NO. CORRECTION
T:APPLICATION CORRECTION Z:REMARKS CHANGE

PARTS CATALOGUE NEWS

BOOKNo. : 13ZK60E2

Block No.	Ref. No.	Note	Part No.	Description	Reqd. QTY			Serial No.	Parts catalogue code
					(1)	(2)	(3)		
	2	L	13101-ZF6-W00	PISTON (STD.)	1	-	-	-----	EDD2, EDS2, EDS6, EDT6, ED6, ENT2, EN6, HA2, HJA2, LKE, LKF1, LT LXE2, LXE4, LXE8, LXQ4, LXU, LX2, PAE2, PA2, PXE8, PXU, QAA2 QAE2, QAE6, QAW, QA2, QA26, QC2, QDW9, QE, QKA4, QKB2, QK4, QMEO QND, QNE2, QNE6, QNE8, QNE9, QNK, QNR2, QNR6, QSC2, QTR2, QWA2 QWA4, QWC4, QWH2, QWT2, QXB, QXB7, QXC4, QXC6, QXC9, QXEB, QXE4 QXE6, QXE7, QXE8, QXQ4, QXQ7, QXS4, QXU, SCK4, SHB3, SHQ4, SKAE SMC1, SMD3, SME0, SME1, SME6, SMX2, SM32, SNC, STC4, SWA4, SXB SXB7, SXEB, SXE4, SXE7, SXE8, SXQ4, SXU, VAA1, VAA8, VAC2, VAG2 VA2, VCN2, VC2, VDB2, VDE2, VD2, VEP7, VKB2, VKE4, VKX4, VK2 VMA2, VME2, VMS2, VM2, VNG1, VNG2, VN17, VN27, VPE4, VPE5, VPE7 VPX4, VPX5, VPX7, VSD, VSD4, VSD7, VTH4, VWA2, VWC, VWC7, VWE VWT4, VXB, VXB7, VXEB, VXE2, VXE4, VXE6, VXE7, VXE8, VXG, VXG2 VXP7, VXQ4, VX8, ZK1
					1	-	-	-----	1100955 SXX1
					1	-	-	-----	4278969 EDS, EDS1, EDS7, EDS8, EDS9, EDT1, EDT5, EDT7, ED8, ED9, ES3 ES4, ES5, EWS1, EWS3, EWS4, EWS5, HH, LH, LHB3, LHB5, LHE, LHP1 LHW, LJ, LJG, LMS, LP, LTK, LTK1, LWD, LWD1, LWP1, LX, LXE, PX, QH QHB3, QHB5, QHE, QHP1, QMH, QX, QXC, QXE, QXK, SH, SHE, SHW, SJ SJG, SM11, STS, SWE, SWX, SX, SXC, SXE, SXX, VMQ, VMQ3, VMT, VMT3 VSB1, VSB3, VSB4, VSB5, VS3, VS4, VS5, VS6, VTE5, VX, VXE, VXT1 VXU, VXU1
					-	1	-	-----	4278969
					-	-	1		
		L	13101-ZF6-810	1	-	-	-----	4278969 QT, SN
		L	13102-ZF6-W00	PISTON (0.25)	(1)	-	-	-----	EDD2, EDS2, EDS6, EDT6, ED6, ENT2, EN6, HA2, HJA2, LKE, LKF1, LT LXE2, LXE4, LXE8, LXQ4, LXU, LX2, PAE2, PA2, PXE8, PXU, QAA2 QAE2, QAE6, QAW, QA2, QA26, QC2, QDW9, QE, QKA4, QKB2, QK4, QMEO QND, QNE2, QNE6, QNE8, QNE9, QNK, QNR2, QNR6, QSC2, QTR2, QWA2 QWA4, QWC4, QWH2, QWT2, QXB, QXB7, QXC4, QXC6, QXC9, QXEB, QXE4 QXE6, QXE7, QXE8, QXQ4, QXQ7, QXS4, QXU, SCK4, SHB3, SHQ4, SKAE SMC1, SMD3, SME0, SME1, SME6, SMX2, SM32, SNC, STC4, SWA4, SXB SXB7, SXEB, SXE4, SXE7, SXE8, SXQ4, SXU, VAA1, VAA8, VAC2, VAG2 VA2, VCN2, VC2, VDB2, VDE2, VD2, VEP7, VKB2, VKE4, VKX4, VK2 VMA2, VME2, VMS2, VM2, VNG1, VNG2, VN17, VN27, VPE4, VPE5, VPE7 VPX4, VPX5, VPX7, VSD, VSD4, VSD7, VTH4, VWA2, VWC, VWC7, VWE VWT4, VXB, VXB7, VXEB, VXE2, VXE4, VXE6, VXE7, VXE8, VXG, VXG2 VXP7, VXQ4, VX8, ZK1
					(1)	-	-	-----	1100955 SXX1

NOTE A:PART NO. CHANGE D:NEWLY PROVIDED E:PART NO.DELETION K:REQUIRED NO. CORRECTION L:APPLICATION SERIAL NO. CORRECTION
T:APPLICATION CORRECTION Z:REMARKS CHANGE

PARTS CATALOGUE NEWS

BOOKNo. : 13ZK60E2

Block No.	Ref. No.	Note	Part No.	Description	Reqd. QTY			Serial No.	Parts catalogue code
					(1)	(2)	(3)		
					(1)	-	-	----- 4278969	EDS, EDS1, EDS7, EDS8, EDS9, EDT1, EDT5, EDT7, ED8, ED9, ES3 ES4, ES5, EWS1, EWS3, EWS4, EWS5, HH, LH, LHB3, LHB5, LHE, LHP1 LHW, LJ, LJG, LMS, LP, LTK, LTK1, LWD, LWD1, LWP1, LX, LXE, PX, QH QHB3, QHB5, QHE, QHP1, QMH, QX, QXC, QXE, QXK, SH, SHE, SHW, SJ SJG, SM11, STS, SWE, SWX, SX, SXC, SXE, SXX, VMQ, VMQ3, VMT, VMT3 VSB1, VSB3, VSB4, VSB5, VS3, VS4, VS5, VS6, VTE5, VX, VXE, VXT1 VXU, VXU1
					-	(1)	-	----- 4278969	
					-	-	(1)		
		L	13102-ZF6-810	(1)	-	-	----- 4278969	QT, SN
		L	13103-ZF6-W00	PISTON (0.50)	(1)	-	-	-----	EDD2, EDS2, EDS6, EDT6, ED6, ENT2, EN6, HA2, HJA2, LKE, LKF1, LT LXE2, LXE4, LXE8, LXQ4, LXU, LX2, PAE2, PA2, PXE8, PXU, QAA2 QAE2, QAE6, QAW, QA2, QA26, QC2, QDW9, QE, QKA4, QKB2, QK4, QMEO QND, QNE2, QNE6, QNE8, QNE9, QNK, QNR2, QNR6, QSC2, QTR2, QWA2 QWA4, QWC4, QWH2, QWT2, QXB, QXB7, QXC4, QXC6, QXC9, QXEB, QXE4 QXE6, QXE7, QXE8, QXQ4, QXQ7, QXS4, QXU, SCK4, SHB3, SHQ4, SKAE SMC1, SMD3, SME0, SME1, SME6, SMX2, SM32, SNC, STC4, SWA4, SXB SXB7, SXEB, SXE4, SXE7, SXE8, SXQ4, SXU, VAA1, VAA8, VAC2, VAG2 VA2, VCN2, VC2, VDB2, VDE2, VD2, VEP7, VKB2, VKE4, VKX4, VK2 VMA2, VME2, VMS2, VM2, VNG1, VNG2, VN17, VN27, VPE4, VPE5, VPE7 VPX4, VPX5, VPX7, VSD, VSD4, VSD7, VTH4, VWA2, VWC, VWC7, VWE VWT4, VXB, VXB7, VXEB, VXE2, VXE4, VXE6, VXE7, VXE8, VXG, VXG2 VXP7, VXQ4, VX8, ZK1
					(1)	-	-	----- 1100955	SXK1
					(1)	-	-	----- 4278969	EDS, EDS1, EDS7, EDS8, EDS9, EDT1, EDT5, EDT7, ED8, ED9, ES3 ES4, ES5, EWS1, EWS3, EWS4, EWS5, HH, LH, LHB3, LHB5, LHE, LHP1 LHW, LJ, LJG, LMS, LP, LTK, LTK1, LWD, LWD1, LWP1, LX, LXE, PX, QH QHB3, QHB5, QHE, QHP1, QMH, QX, QXC, QXE, QXK, SH, SHE, SHW, SJ SJG, SM11, STS, SWE, SWX, SX, SXC, SXE, SXX, VMQ, VMQ3, VMT, VMT3 VSB1, VSB3, VSB4, VSB5, VS3, VS4, VS5, VS6, VTE5, VX, VXE, VXT1 VXU, VXU1
					-	(1)	-	----- 4278969	
					-	-	(1)		
		L	13103-ZF6-810	(1)	-	-	----- 4278969	QT, SN

NOTE A:PART NO. CHANGE D:NEWLY PROVIDED E:PART NO.DELETION K:REQUIRED NO. CORRECTION L:APPLICATION SERIAL NO. CORRECTION
T:APPLICATION CORRECTION Z:REMARKS CHANGE

PARTS CATALOGUE NEWS

BOOKNo. : 13ZK60E2

Block No.	Ref. No.	Note	Part No.	Description	Reqd. QTY			Serial No.	Parts catalogue code
					(1)	(2)	(3)		
		L	13104-ZF6-W00	PISTON (0.75)	(1)	-	-	-----	EDD2, EDS2, EDS6, EDT6, ED6, ENT2, EN6, HA2, HJA2, LKE, LKF1, LT LXE2, LXE4, LXE8, LXQ4, LXU, LX2, PAE2, PA2, PXE8, PXU, QAA2 QAE2, QAE6, QAW, QA2, QA26, QC2, QDW9, QE, QKA4, QKB2, QK4, QMEO QND, QNE2, QNE6, QNE8, QNE9, QNK, QNR2, QNR6, QSC2, QTR2, QWA2 QWA4, QWC4, QWH2, QWT2, QXB, QXB7, QXC4, QXC6, QXC9, QXEB, QXE4 QXE6, QXE7, QXE8, QXQ4, QXQ7, QXS4, QXU, SCK4, SHB3, SHQ4, SKAE SMC1, SMD3, SME0, SME1, SME6, SMX2, SM32, SNC, STC4, SWA4, SXB SXB7, SXEB, SXE4, SXE7, SXE8, SXQ4, SXU, VAA1, VAA8, VAC2, VAG2 VA2, VCN2, VC2, VDB2, VDE2, VD2, VEP7, VKB2, VKE4, VKX4, VK2 VMA2, VME2, VMS2, VM2, VNG1, VNG2, VN17, VN27, VPE4, VPE5, VPE7 VPX4, VPX5, VPX7, VSD, VSD4, VSD7, VTH4, VWA2, VWC, VWC7, VWE VWT4, VXB, VXB7, VXEB, VXE2, VXE4, VXE6, VXE7, VXE8, VXG, VXG2 VXP7, VXQ4, VX8, ZK1
					(1)	-	-	-----	1100955 SXX1
					(1)	-	-	-----	4278969 EDS, EDS1, EDS7, EDS8, EDS9, EDT1, EDT5, EDT7, ED8, ED9, ES3 ES4, ES5, EWS1, EWS3, EWS4, EWS5, HH, LH, LHB3, LHB5, LHE, LHP1 LHW, L.J, L.JG, LMS, LP, LTK, LTK1, LWD, LWD1, LWP1, LX, LXE, PX, QH QHB3, QHB5, QHE, QHP1, QMH, QX, QXC, QXE, QXK, SH, SHE, SHW, SJ SJG, SM11, STS, SWE, SWX, SX, SXC, SXE, SXX, VMQ, VMQ3, VMT, VMT3 VSB1, VSB3, VSB4, VSB5, VS3, VS4, VS5, VS6, VTE5, VX, VXE, VXT1 VXU, VXU1
					-	(1)	-	-----	4278969
					-	-	(1)		
		L	13104-ZF6-810	(1)	-	-	-----	4278969 QT, SN
		T	13101-ZF6-W01	PISTON (STD.)	1	-	-	-----	EDD3, EDT2, EDT4, ED7, ES2, EWS2, EWS6, VMT2, VS2, VS7
					1	-	-	1100956	SXX1
					1	-	-	4278970	EDS, EDS1, EDS7, EDS8, EDS9, EDT1, EDT5, EDT7, ED8, ED9, ES3 ES4, ES5, EWS1, EWS3, EWS4, EWS5, HH, LH, LHB3, LHB5, LHE, LHP1 LHW, L.J, L.JG, LMS, LP, LTK, LTK1, LWD, LWD1, LWP1, LX, LXE, PX, QH QHB3, QHB5, QHE, QHP1, QMH, QT, QX, QXC, QXE, QXK, SH, SHE, SHW SJ, SJG, SM11, SN, STS, SWE, SWX, SX, SXC, SXE, SXX, VMQ, VMQ3 VMT, VMT3, VSB1, VSB3, VSB4, VSB5, VS3, VS4, VS5, VS6, VTE5, VX VXE, VXT1, VXU, VXU1
					-	1	-	4278970	
		T	13102-ZF6-W01	PISTON (0.25)	(1)	-	-	-----	EDD3, EDT2, EDT4, ED7, ES2, EWS2, EWS6, VMT2, VS2, VS7
					(1)	-	-	1100956	SXX1

NOTE A:PART NO. CHANGE D:NEWLY PROVIDED E:PART NO.DELETION K:REQUIRED NO. CORRECTION L:APPLICATION SERIAL NO. CORRECTION
T:APPLICATION CORRECTION Z:REMARKS CHANGE

PARTS CATALOGUE NEWS

BOOKNo. : 13ZK60E2

Block No.	Ref. No.	Note	Part No.	Description	Reqd. QTY			Serial No.	Parts catalogue code
					(1)	(2)	(3)		
					(1)	-	-	4278970	----- EDS, EDS1, EDS7, EDS8, EDS9, EDT1, EDT5, EDT7, ED8, ED9, ES3 ES4, ES5, EWS1, EWS3, EWS4, EWS5, HH, LH, LHB3, LHB5, LHE, LHP1 LHW, LJ, LJG, LMS, LP, LTK, LTK1, LWD, LWD1, LWP1, LX, LXE, PX, QH QHB3, QHB5, QHE, QHP1, QMH, QT, QX, QXC, QXE, QXK, SH, SHE, SHW SJ, SJG, SM11, SN, STS, SWE, SWX, SX, SXC, SXE, SXX, VMQ, VMQ3 VMT, VMT3, VSB1, VSB3, VSB4, VSB5, VS3, VS4, VS5, VS6, VTE5, VX VXE, VXT1, VXU, VXU1
					-	(1)	-	4278970	
		T	13103-ZF6-W01	PISTON (0.50)	(1)	-	-	-----	----- EDD3, EDT2, EDT4, ED7, ES2, EWS2, EWS6, VMT2, VS2, VS7
					(1)	-	-	1100956	----- SXX1
					(1)	-	-	4278970	----- EDS, EDS1, EDS7, EDS8, EDS9, EDT1, EDT5, EDT7, ED8, ED9, ES3 ES4, ES5, EWS1, EWS3, EWS4, EWS5, HH, LH, LHB3, LHB5, LHE, LHP1 LHW, LJ, LJG, LMS, LP, LTK, LTK1, LWD, LWD1, LWP1, LX, LXE, PX, QH QHB3, QHB5, QHE, QHP1, QMH, QT, QX, QXC, QXE, QXK, SH, SHE, SHW SJ, SJG, SM11, SN, STS, SWE, SWX, SX, SXC, SXE, SXX, VMQ, VMQ3 VMT, VMT3, VSB1, VSB3, VSB4, VSB5, VS3, VS4, VS5, VS6, VTE5, VX VXE, VXT1, VXU, VXU1
					-	(1)	-	4278970	
		T	13104-ZF6-W01	PISTON (0.75)	(1)	-	-	-----	----- EDD3, EDT2, EDT4, ED7, ES2, EWS2, EWS6, VMT2, VS2, VS7
					(1)	-	-	1100956	----- SXX1
					(1)	-	-	4278970	----- EDS, EDS1, EDS7, EDS8, EDS9, EDT1, EDT5, EDT7, ED8, ED9, ES3 ES4, ES5, EWS1, EWS3, EWS4, EWS5, HH, LH, LHB3, LHB5, LHE, LHP1 LHW, LJ, LJG, LMS, LP, LTK, LTK1, LWD, LWD1, LWP1, LX, LXE, PX, QH QHB3, QHB5, QHE, QHP1, QMH, QT, QX, QXC, QXE, QXK, SH, SHE, SHW SJ, SJG, SM11, SN, STS, SWE, SWX, SX, SXC, SXE, SXX, VMQ, VMQ3 VMT, VMT3, VSB1, VSB3, VSB4, VSB5, VS3, VS4, VS5, VS6, VTE5, VX VXE, VXT1, VXU, VXU1
					-	(1)	-	4278970	

NOTE A:PART NO. CHANGE D:NEWLY PROVIDED E:PART NO.DELETION K:REQUIRED NO. CORRECTION L:APPLICATION SERIAL NO. CORRECTION
T:APPLICATION CORRECTION Z:REMARKS CHANGE



PARTS CATALOGUE NEWS

Honda Motor Co., Ltd. Service Division

Printed in Japan

CODE NO.	BOOKLET TYPE	13ZK60E2
	MICRO- FICHE	13ZK60EB/FB
PARTS CATALOGUE NEWS	GX390K1 [GCAA-340] [GDAAM-110] GX390K1 [PROPANE ENGINE] [GDAF-110] [NATURAL GAS ENGINE] [GDAAK-100]	
NEWS NO.	033	

GX390K1-ETS7 TYPE sales parts information

NOTE: This Parts Catalogue News explains only the parts of the different model that are produced to conform to addition of the GX390K1-ETS7 type.

As for the parts not listed on this Parts Catalogue News, use the parts of the GX390K1-SXKP type.

- Models, parts catalogue codes and applicable serial numbers

Model	Type		Parts catalogue type	Applicable engine serial No.	Applicable carburetor identification No.
GX390K1	SXKP	Base type	SXKP	GDAF-1100001~	BEL5B A
	ETS7	Additional type	ETS7	GDAAK-1000001~	BEL5C A

• Features of each type		Base type	Additional type
Specifications		Model GX390K1 (3)	
		Type SXKP ETS7	
Crankshaft	5/16" Tapered		
	35mm Ø Tapered		●
	25mm Ø Straight	●	
	25.4mm Ø Straight		
	20mm Ø Spline		
	25.4mm Ø Spline		
	30mm Ø Spline		
Air cleaner	Silent		
	Oil bath		
	Cyclone		
	Standard (Generator)	●	●
	Standard (Rammer)		
	Semi dry		
	Standard (Snow thrower)		
Muffler	Silent		
	Standard		
	Generator		●
Coil	Lamp coil		
	Charge coil	●	●
Oil alert			●
Starter motor		●	●
Reduction			

PARTS CATALOGUE NEWS

BOOKNo. : 13ZK60E2

Block No.	Ref. No.	Part No.	Description	Reqd. QTY			Base Part No.	Parts catalogue code
				(1)	(2)	(3)		
E-2	1	12200-ZF6-415	HEAD COMP., CYLINDER (CNG) ...	-	-	1	12200-ZF6-W11	
	13	92900-08032-0E	BOLT, STUD, 8X32	-	-	2	90047-ZE3-791	
	19	95701-10080-00	BOLT, FLANGE, 10X80	-	-	4	95725-10080-00	
	20	98079-56846	PLUG, SPARK (BPR6ES) (NGK)	-	-	1	98079-56846	

E-3 CYLINDER BARREL

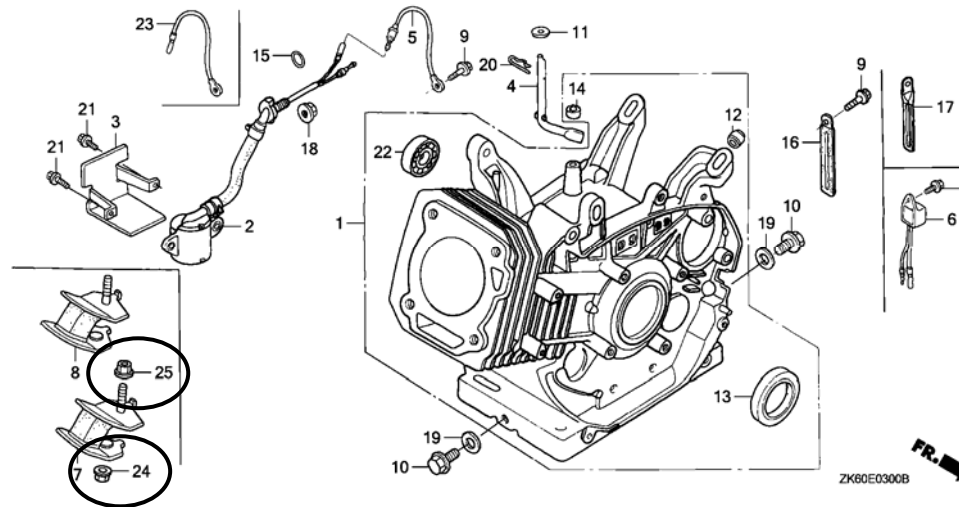

E-3	1	12000-ZF6-417	BARREL ASSY., CYLINDER (ALERT)	-	-	0	12000-ZF6-417	
		12000-ZF6-435	BARREL ASSY., CYLINDER (SELFSTARTER+ALERT)	-	-	1		
	6	34150-ZH7-013	ALERT UNIT, OIL	-	-	1		
	7	68325-ZC2-000	RUBBER, BOTTOM	-	-	2		
	8	68325-899-000	RUBBER, BOTTOM	-	-	2		
	9	90013-883-000	BOLT, FLANGE, 6X12 (CT200)	-	-	1		
	24	94050-08000	NUT, FLANGE, 8MM	-	-	4		

PARTS CATALOGUE NEWS

BOOKNo. : 13ZK60E2

Block No.	Ref. No.	Part No.	Description	Reqd. QTY			Base Part No.	Parts catalogue code
				(1)	(2)	(3)		
	25	94050-10000	NUT, FLANGE, 10MM	-	-	4		
E-6	1		COVER ASSY., CRANKCASE	-	-	0	11300-ZE3-040	
	2		PACKING, CASE COVER	-	-	0	11381-ZE3-801	
	3		CAP ASSY., OIL FILLER	-	-	0	15600-ZG4-003	
	5		CAP ASSY., OIL FILLER	-	-	0	15600-735-003	
	7		PACKING, OIL FILLER CAP	-	-	0	15625-ZE1-003	
	8		GOVERNOR ASSY.	-	-	0	16510-ZE3-000	
	9		WEIGHT, GOVERNOR	-	-	0	16511-ZE8-000	
	10		HOLDER, GOVERNOR WEIGHT	-	-	0	16512-ZE3-000	
	11		PIN, GOVERNOR WEIGHT	-	-	0	16513-ZE2-000	
	12		SLIDER, GOVERNOR	-	-	0	16531-Z0A-000	
	14		CLIP, GOVERNOR HOLDER	-	-	0	90602-ZE1-000	
	15		DOWEL PIN, 8X12	-	-	0	90701-HC4-000	
	16		OIL SEAL, 35X52X8	-	-	0	91201-ZE3-004	
	17		WASHER, PLAIN, 6MM	-	-	0	94101-06800	
	18		BOLT, FLANGE, 8X40	-	-	0	95701-08040-00	
	19		BEARING, RADIAL BALL, 6202 ...	-	-	0	96100-62020-00	
	20		BEARING, RADIAL BALL, 6207 ...	-	-	0	96100-62070-00	
E-6-2	1	11300-ZF6-F01	COVER ASSY., CRANKCASE	-	-	1		
	2	11315-ZE3-700	COVER, DUCT	-	-	1		
	3	11381-ZE3-801	PACKING, CASE COVER	-	-	1		
	4	15620-ZE2-700	CAP, OIL FILLER	-	-	1		
	5	16510-ZE3-000	GOVERNOR ASSY.	-	-	1		
	6	16511-ZE8-000	WEIGHT, GOVERNOR	-	-	3		

PARTS CATALOGUE NEWS

BOOKNo. : 13ZK60E2

Block No.	Ref. No.	Part No.	Description	Reqd. QTY			Base Part No.	Parts catalogue code
				(1)	(2)	(3)		
	7	16512-ZE3-000	HOLDER, GOVERNOR WEIGHT	-	-	1		
	8	16513-ZE2-000	PIN, GOVERNOR WEIGHT	-	-	3		
	9	16531-Z0A-000	SLIDER, GOVERNOR	-	-	1		
	10	90019-883-000	BOLT, FLANGE, 5X10	-	-	3		
	11	90602-ZE1-000	CLIP, GOVERNOR HOLDER	-	-	1		
	12	90701-HC4-000	DOWEL PIN, 8X12	-	-	2		
	13	91201-ZE3-004	OIL SEAL, 35X52X8	-	-	1		
	14	91301-805-000	O-RING, 26X2.7	-	-	1		
	15	94101-06800	WASHER, PLAIN, 6MM	-	-	1		
	16	95701-08040-00	BOLT, FLANGE, 8X40	-	-	7		
	17	96100-62020-00	BEARING, RADIAL BALL, 6202 ...	-	-	1		
	18	96100-62070-00	BEARING, RADIAL BALL, 6207 ...	-	-	1		
E-7	1	13310-ZF6-D42	CRANKSHAFT COMP.	-	-	1		
	7		CRANKSHAFT COMP.	-	-	0	13310-ZF6-W71	
			-	-	0	13310-ZF6-W72	
	12		KEY, 7X7X33 (YELLOW)	-	-	0	90741-889-810	
	13	91001-ZF6-013	BEARING, RADIAL BALL, 6207SH .	-	-	1	91001-ZF6-003	
E-8	1	13010-Z5R-004	RING SET, PISTON (STD.) (TEIKOKU)	-	-	1	13010-ZF6-003	
		13011-Z5R-004	RING SET, PISTON (0.25) (TEIKOKU)	-	-	(1)	13011-ZF6-003	
		13012-Z5R-004	RING SET, PISTON (0.50) (TEIKOKU)	-	-	(1)	13012-ZF6-003	
		13013-Z5R-004	RING SET, PISTON (0.75) (TEIKOKU)	-	-	(1)	13013-ZF6-003	
	2	13101-ZF6-W01	PISTON (STD.)	-	-	1	13101-ZF6-W00	

PARTS CATALOGUE NEWS

BOOKNo. : 13ZK60E2

Block No.	Ref. No.	Part No.	Description	Reqd. QTY			Base Part No.	Parts catalogue code
				(1)	(2)	(3)		
		13102-ZF6-W01	PISTON (0.25)	-	-	(1)	13102-ZF6-W00	
		13103-ZF6-W01	PISTON (0.50)	-	-	(1)	13103-ZF6-W00	
		13104-ZF6-W01	PISTON (0.75)	-	-	(1)	13104-ZF6-W00	
	4		ROD ASSY., CONNECTING (STD.) .	-	-	0	13200-ZE3-010	
E-9	2	14100-ZF6-W01	CAMSHAFT ASSY.	-	-	1	14100-ZF6-L02	
	7	14568-ZE1-000	SPRING, WEIGHT RETURN	-	-	1	14568-ZE3-790	
	8	14711-ZF6-F00	VALVE, IN. (GAS)	-	-	1	14711-ZE9-900	
	9	14721-ZF6-F00	VALVE, EX. (GAS)	-	-	1	14721-ZE9-900	

E-12 FAN COVER

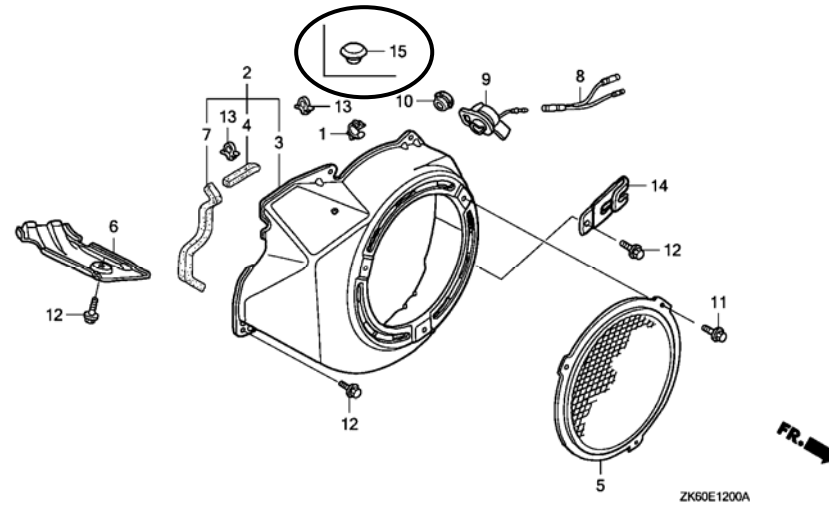

E-12	1		CLIP, TUBE	-	-	0	16731-ZE2-003	
	3	19610-ZF6-F00ZA	COVER COMP., FAN *NH1*..... BLACK	-	-	1	19610-ZE3-010ZB	
	11	90008-ZE2-003	BOLT, FLANGE, 6X10	-	-	3	95701-06008-00	

PARTS CATALOGUE NEWS

BOOKNo. : 13ZK60E2

Block No.	Ref. No.	Part No.	Description	Reqd. QTY			Base Part No.	Parts catalogue code
				(1)	(2)	(3)		
	15	90851-SA6-000	PLUG, HOLE	-	-	1		
E-14-6	1		CARBURETOR ASSY. (BEL5B A) ...	-	-	0	16100-ZK6-V71	
	2		SCREW, THROTTLE STOP	-	-	0	16124-ZE0-005	
	3		CAP, CHOKE DUST	-	-	0	16148-141-881	
	4		COLLAR, SETTING	-	-	0	16172-ZE3-W10	
	5		INSULATOR, CARBURETOR	-	-	0	16211-ZF6-D40	
	6		PACKING, CARBURETOR	-	-	0	16221-ZF6-800	
	7		PACKING, INSULATOR	-	-	0	16223-ZE3-W00	
	8		STAY ASSY., MANUAL CHOKE	-	-	0	16260-ZE2-723	
	9		STAY COMP., SOLENOID	-	-	0	16261-ZE2-702	
	10		LEVER, CHOKE	-	-	0	16262-ZE2-711	
	11		JOINT, ROD	-	-	0	16263-ZA0-000	
	12		ROD, CHOKE	-	-	0	16264-ZE2-701	
	13		STOPPER, CHOKE ROD	-	-	0	16265-ZE2-721	
	14		SPRING, MANUAL CHOKE	-	-	0	16268-ZE2-721	
	15		PACKING, AIR CLEANER	-	-	0	16269-ZA0-800	
	16		DIAPHRAGM ASSY.	-	-	0	16400-ZE2-704	
	17		ROD, CHOKE CONTROL	-	-	0	16611-ZE2-711	
	18		GROMMET, CHOKE ROD	-	-	0	16613-893-000	
	19		GUIDE, CHOKE ROD	-	-	0	16615-893-000	
	20		VALVE, DASHPOT CHECK	-	-	0	36135-ZF6-D41	
	21		BUSH, ARM PIVOT	-	-	0	53149-964-003	
	22		GROMMET, FENDER	-	-	0	88911-MJ3-000	
	23		WASHER, CHOKE LEVER	-	-	0	90431-ZE2-700	

PARTS CATALOGUE NEWS

BOOKNo. : 13ZK60E2

Block No.	Ref. No.	Part No.	Description	Reqd. QTY			Base Part No.	Parts catalogue code
				(1)	(2)	(3)		
	24		SEAL, CHOKE LEVER	-	-	0	90432-ZE2-700	
	25		WASHER, THRUST, 2.7X8	-	-	0	90433-ZE2-700	
	26		COLLAR, LEVER	-	-	0	90434-ZE2-700	
	27		CLIP, WIRE HARNESS	-	-	0	90650-SD9-003	
	28		SCREW, PAN, 5X12	-	-	0	93500-05012-0A	
	29		WASHER, PLAIN, 5MM	-	-	0	94103-05000	
	30		E-RING, 2MM	-	-	0	94540-02010	
	31		E-RING, 4MM	-	-	0	94540-04010	
	32		E-RING, 7MM	-	-	0	94540-07010	
	33		CLIP, TUBE (B7)	-	-	0	95002-02070	
	34		TUBE, 3.5X130(95005-35001-10M)	-	-	0	95005-35130-10	
	35		TUBE, 3.5X220(95005-35001-10M)	-	-	0	95005-35220-10	
	36		JET, MAIN, #400	-	-	(0)	99101-ZK6-4000	
			JET, MAIN, #420	-	-	(0)	99101-ZK6-4200	
			JET, MAIN, #440	-	-	0	99101-ZK6-4400	
			JET, MAIN, #460	-	-	(0)	99101-ZK6-4600	
			JET, MAIN, #480	-	-	(0)	99101-ZK6-4800	
			JET, MAIN, #500	-	-	(0)	99101-ZK6-5000	
	37		JET, PILOT, #45	-	-	0	99104-ZE0-0450	

PARTS CATALOGUE NEWS

BOOKNo. : 13ZK60E2

Block No.	Ref. No.	Part No.	Description	Reqd. QTY GX390K1 (1) (2) (3)	Base Part No.	Parts catalogue code
-----------	----------	----------	-------------	-------------------------------------	---------------	----------------------

E-14-9 CARBURETOR (10)

Ref. No.	LON	(Relative ref. Number) Description	FRT
1	3111F3	CARBURETOR	0.3
4	3111C0	INSULATOR, CARBURETOR AND/OR PACKING, INSULATOR	0.3
5	3111D9	SPACER, CARBURETOR	0.2
6	3111C8	PACKING, CARBURETOR	0.3

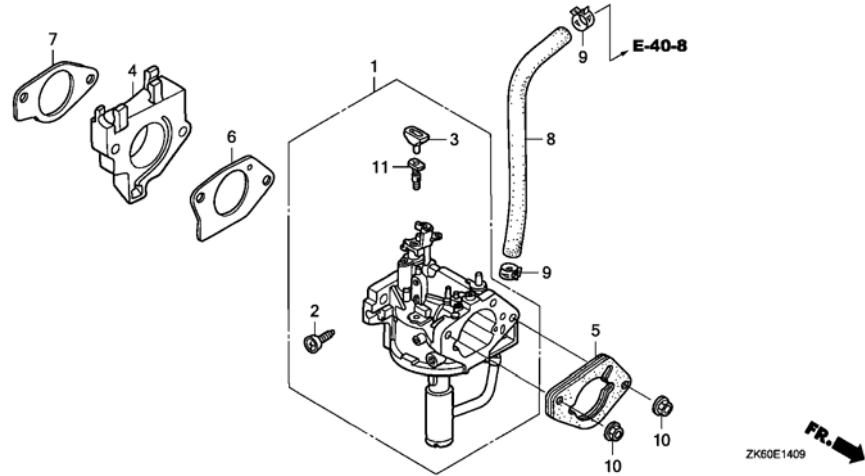

E-14-9	1	16100-ZF6-F01	CARBURETOR ASSY. (BEL5C A) ...	-	-	1	
	2	16124-ZE0-005	SCREW, THROTTLE STOP	-	-	1	
	3	16172-ZE3-W10	COLLAR, SETTING	-	-	1	
	4	16211-ZF6-000	INSULATOR, CARBURETOR	-	-	1	
	5	16220-ZA0-702	SPACER COMP., CARBURETOR	-	-	1	
	6	16221-ZF6-800	PACKING, CARBURETOR	-	-	1	
	7	16223-ZE3-W00	PACKING, INSULATOR	-	-	1	
	8	16347-ZF6-F00	HOSE, FUEL (B)	-	-	1	
	9	90678-MN5-000	CLIP, FUEL HOSE	-	-	2	
	10	94050-06000	NUT, FLANGE, 6MM	-	-	2	
	11	99104-ZE9-0450	JET, PILOT, #45	-	-	1	
E-15-3	3	17220-ZAA-K61	CASE COMP., AIR CLEANER	-	-	1	17220-ZB4-003

PARTS CATALOGUE NEWS

BOOKNo. : 13ZK60E2

Block No.	Ref. No.	Part No.	Description	Reqd. QTY			Base Part No.	Parts catalogue code
				(1)	(2)	(3)		
	4	17222-ZC2-000	STAY, AIR CLEANER	-	-	1		
	11	94050-06000	NUT, FLANGE, 6MM	-	-	1		
E-16-2	1	18310-ZD1-E31	MUFFLER COMP.	-	-	1		
	2	18320-ZC2-000	PROTECTOR, MUFFLER OUTER	-	-	1		
	3	18325-ZB4-000	PROTECTOR, MUFFLER INNER	-	-	1		
	4	18329-ZB4-000	SEAL, MUFFLER PROTECTOR	-	-	2		
	5	18330-ZE3-700	PIPE, EX.	-	-	1		
	6	18333-ZB4-800	GASKET, EX. PIPE	-	-	1		
	11	94050-08000	NUT, FLANGE, 8MM	-	-	2		
	12	94103-08000	WASHER, PLAIN, 8MM	-	-	1		
	13	95701-06010-00	BOLT, FLANGE, 6X10	-	-	7		
	14	95701-08016-08	BOLT, FLANGE, 8X16	-	-	2		
	15	95701-08020-00	BOLT, FLANGE, 8X20	-	-	2		
	16	18333-ZF6-W01	GASKET, EX. PIPE	-	-	1		
	17	95701-06010-00	BOLT, FLANGE, 6X10	-	-	1		
E-19	6	31100-ZF6-F00	FLYWHEEL COMP. (4POLE)	-	-	1		
	10		FLYWHEEL COMP. (4POLE)	-	-	0	31100-ZK6-V70	
E-20	1		COIL, PULSER	-	-	0	30410-ZE3-003	
	2	30500-ZF6-W03	COIL ASSY., IGNITION	-	-	1		
	3		COIL ASSY., IGNITION	-	-	0	30500-ZE3-003	
	4		GROMMET, HIGH TENSION CORD ...	-	-	0	30505-ZE6-000	
	5	30700-ZF6-811	CAP ASSY., NOISE SUPPRESSOR (NGK Y-EZDB)	-	-	1	30700-ZE1-013	
	11	31512-ZE2-000	GROMMET, CORD	-	-	1	31512-ZE3-003	
	12	31630-ZF5-003	COIL ASSY., CHARGE (4A)	-	-	1		

PARTS CATALOGUE NEWS

BOOKNo. : 13ZK60E2

Block No.	Ref. No.	Part No.	Description	Reqd. QTY			Base Part No.	Parts catalogue code
				(1)	(2)	(3)		
	13		COIL ASSY., CHARGE (3.9A)	-	-	0	31630-ZF6-U01	
	14	36101-ZE3-800	CORD, STOP SWITCH (470MM)	-	-	1	36101-ZE2-701	
	15		HOLDER, STOP SWITCH CORD	-	-	0	36103-ZE1-000	
	16		BOLT, FLANGE, 6X40 (CT200)	-	-	0	90012-888-000	
	18	90014-ZE6-000	BOLT, FLANGE, 6X35 (CT200)	-	-	2		
	19		BOLT, FLANGE, 6X14 (CT200)	-	-	0	90014-952-000	
E-21	1	31204-ZA0-003	CONTACTOR ASSY.	-	-	1		
	2	31206-ZE3-003	ARMATURE COMP.	-	-	1		
	3	31207-ZE3-003	CLUTCH COMP., OVERRUNNING	-	-	1		
	4	31210-ZE3-023	MOTOR UNIT, STARTER	-	-	1		
	5	31211-ZE2-003	BRACKET, CENTER	-	-	1		
	6	31212-ZE3-003	BRACKET, FR.	-	-	1		
	7	31213-ZE2-003	GEAR, DRIVE PINION	-	-	1		
	8	31215-ZE2-003	BRUSH	-	-	2		
	9	31218-ZE3-003	YOKE COMP.	-	-	1		
	10	31219-ZE2-003	SPRING, BRUSH RETURN	-	-	4		
	11	31222-ZE3-791	GEAR, REDUCTION	-	-	1		
	12	31231-ZE2-003	HOLDER, BRUSH	-	-	1		
	13	31232-ZE3-003	WIRE, WATER COVER	-	-	1		
	14	31233-ZE2-003	INSULATOR	-	-	1		
	15	90110-ZE2-003	SCREW-WASHER, 4X6	-	-	1		
	16	91601-ZE2-003	PACKING	-	-	1		
	17	90007-ZE2-003	BOLT-WASHER, 5X14	-	-	2		
	18	93892-05032-18	SCREW-WASHER, 5X32	-	-	4		

PARTS CATALOGUE NEWS

BOOKNo. : 13ZK60E2

Block No.	Ref. No.	Part No.	Description	Reqd. QTY			Base Part No.	Parts catalogue code
				(1)	(2)	(3)		
	19	94070-06080	NUT-WASHER, 6MM	-	-	2		
	20	95701-08035-08	BOLT, FLANGE, 8X35	-	-	2		
E-21-1	1		RING, SNAP (DENSO)	-	-	0	30201-PH9-004	
	2		COLLAR SET, CLUTCH STOP	-	-	0	30202-PZ1-003	
	3		MOTOR ASSY., STARTER	-	-	0	31200-ZG4-612	
	4		LEVER, PINION DRIVE	-	-	0	31203-PN4-003	
	5		SWITCH ASSY., MAGNETIC	-	-	0	31204-ZG4-802	
	6		ARMATURE COMP.	-	-	0	31206-PH9-004	
	7		CLUTCH COMP., OVERRUNNING	-	-	0	31207-ZG4-611	
	8		HOUSING COMP., DRIVE SIDE	-	-	0	31208-ZG4-801	
	9		BEARING B	-	-	0	31210-PH9-004	
	10		BRUSH	-	-	0	31211-PH9-004	
	11		SPRING, BRUSH	-	-	0	31212-PH9-004	
	12		COVER	-	-	0	31213-679-004	
	13		BOLT, THROUGH	-	-	0	31214-PH9-004	
	14		YOKE COMP.	-	-	0	31218-ZG4-801	
	15		FRAME COMP., COMMUTATOR END ..	-	-	0	31219-ZG4-801	
	16		NUT, HEX., 8MM	-	-	0	31220-PH9-004	
	17		NUT, HEX.	-	-	0	31223-PA0-006	
	18		HOLDER, BRUSH	-	-	0	31231-PH9-004	
	19		INSULATOR, BRUSH HOLDER	-	-	0	31233-PH9-004	
	20		COVER, TERMINAL	-	-	0	31235-ZG4-802	
	21		BEARING A	-	-	0	91002-ZG4-801	
	22		NUT, HEX., 8MM	-	-	0	94001-08200-0S	

PARTS CATALOGUE NEWS

BOOKNo. : 13ZK60E2

Block No.	Ref. No.	Part No.	Description	Reqd. QTY			Base Part No.	Parts catalogue code
				(1)	(2)	(3)		
	23		WASHER, SPRING, 8MM	-	-	0	94111-08000	
E-22	2	16551-ZE3-000	ARM, GOVERNOR	-	-	1		
	3	16555-ZE3-000	ROD, GOVERNOR	-	-	1		
	4	16561-ZE3-000	SPRING, GOVERNOR	-	-	1		
	5	16562-ZE3-000	SPRING, THROTTLE RETURN	-	-	1		
	9	16500-ZF6-F00	CONTROL ASSY.	-	-	1		
	17	16584-883-300	SPRING, CONTROL ADJUSTING	-	-	1		
	22	90013-883-000	BOLT, FLANGE, 6X12 (CT200)	-	-	2		
	23	90015-ZE5-010	BOLT, GOVERNOR ARM	-	-	1		
	33	93500-05035-0A	SCREW, PAN, 5X35	-	-	1		
	35	94050-06000	NUT, FLANGE, 6MM	-	-	1		
E-22-2	1		JOINT, ROD	-	-	0	16263-ZE3-790	
	2		ARM, GOVERNOR	-	-	0	16551-ZE3-790	
	3		ROD, GOVERNOR	-	-	0	16555-ZE3-790	
	4		SPRING ASSY., GOVERNOR	-	-	0	16560-ZE3-790	
	5		SPRING, GOVERNOR	-	-	0	16561-ZE3-790	
	6		SPRING, GOVERNOR	-	-	0	16563-ZF6-U10	
	7		CONTROL ASSY.	-	-	0	16570-ZK6-800	
	8		PLATE COMP., CONTROL	-	-	0	16571-898-000	
	9		SPRING, CONTROL ADJUSTING	-	-	0	16584-ZE3-790	
	10		BOLT, FLANGE, 6X12 (CT200)	-	-	0	90013-883-000	
	11		BOLT, GOVERNOR ARM	-	-	0	90015-ZE3-790	
	12		SCREW, LOCK PAN	-	-	0	90121-ZE3-790	
	13		NUT, FLANGE, 6MM	-	-	0	94050-06000	

PARTS CATALOGUE NEWS

BOOKNo. : 13ZK60E2

Block No.	Ref. No.	Part No.	Description	Reqd. QTY			Base Part No.	Parts catalogue code
				(1)	(2)	(3)		
	14		NUT, FLANGE, 8MM	-	-	0	94050-08000	
	15		TUBE, VINYL, 9X11X30 (95003-25001-10M)	-	-	0	95003-25003-20	
E-28	2		LABEL, E-SPEC (15.5X27.5)	-	-	0	87135-ZE2-020	
E-29	8	89216-ZB4-000	WRENCH, PLUG	-	-	1		
	10		WRENCH COMP., SPARK PLUG	-	-	0	89218-ZE1-000	
	11	99005-01000	BAR A, HANDLE	-	-	1		

E-40 OTHER PARTS (CONTROL CASE)

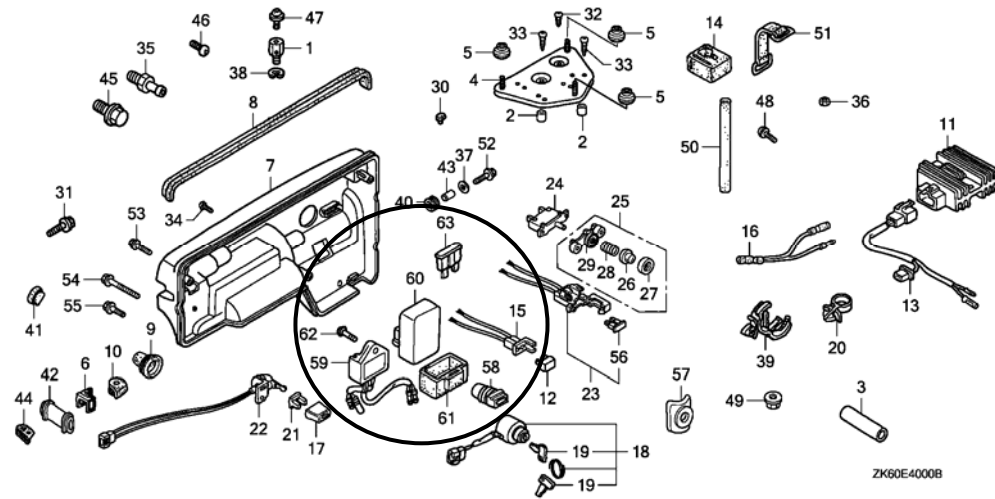

E-40	18	35100-ZJ1-812	SWITCH ASSY., COMBINATION	-	-	1		
	19	35111-880-013	KEY COMP.	-	-	2		
	58	31481-ZB4-003	GROMMET, A. C. CORD	-	-	1		
	59	31620-881-A02	RECTIFIER ASSY., REGULATOR ...	-	-	1		
	60	34341-ZAA-K61	CONTROL UNIT, VALVE	-	-	1		

PARTS CATALOGUE NEWS

BOOKNo. : 13ZK60E2

Block No.	Ref. No.	Part No.	Description	Reqd. QTY			Base Part No.	Parts catalogue code
				(1)	(2)	(3)		
	61	34343-ZAA-K61	CUSHION, VALVE CONTROL UNIT ..	-	-	1		
	62	93500-06020-0G	SCREW, PAN, 6X20	-	-	1		
	63	98200-32500	FUSE, BLADE (25A)	-	-	1		
E-40-1	1		END, LOCK	-	-	0	16727-705-000	
	2		WIRE, LOCK	-	-	0	16729-752-000	
	6		GASKET, EX. PIPE	-	-	0	18333-ZK6-Y00	
	7		RECTIFIER COMP., REGULATOR ...	-	-	0	31750-769-003	
	9		BASE, HARNESS CLIP	-	-	0	32108-ZE3-790	
	10		CLIP B, HARNESS	-	-	0	32172-GJ1-003	
	11		BULB, WEDGE BASE (12V/2W)	-	-	0	34908-GE0-701	
	15		SOCKET ASSY., LAMP (RED)	-	-	0	37570-ZA0-801	
	17		BOLT, FLANGE, 6X12 (CT200)	-	-	0	90013-883-000	
	21		CLIP, PURSE LOCK	-	-	0	90630-751-000	
	22		NUT, FLANGE, 8MM	-	-	0	94050-08000	

PARTS CATALOGUE NEWS

BOOKNo. : 13ZK60E2

Block No.	Ref. No.	Part No.	Description	Reqd. QTY GX390K1 (1) (2) (3)	Base Part No.	Parts catalogue code
E-40-8		OTHER PARTS	(FUEL SYSTEM)			

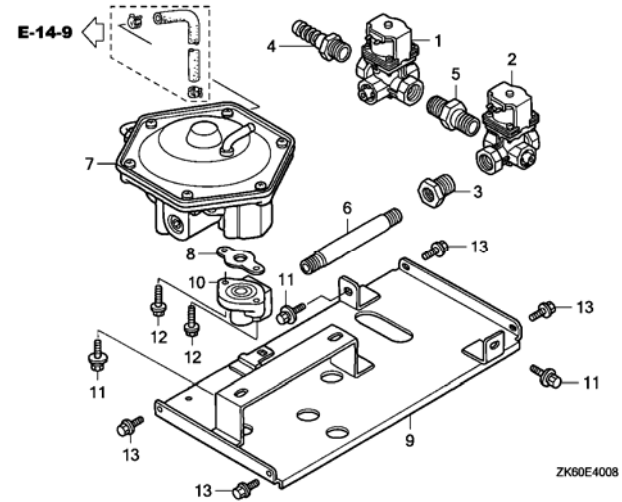

E-40-8	1	16200-ZF6-F01	VALVE ASSY., SOLENOID (A)	-	-	1
	2	16201-ZF6-F01	VALVE ASSY., SOLENOID (B)	-	-	1
	3	16234-ZF6-F00	BUSHING (1/2X3/8)	-	-	1
	4	16236-ZF6-F00	JOINT, HOSE (16MM)	-	-	1
	5	16238-ZF6-F00	NIPPLE (1/2)	-	-	1
	6	16239-ZF6-F01	JOINT, IN. PIPE	-	-	1
	7	16380-ZF6-F01	GOVERNOR ASSY., ZERO	-	-	1
	8	16382-ZF6-F00	PACKING, ZERO GOVERNOR	-	-	1
	9	16387-ZF6-F00	STAY COMP., ZERO GOVERNOR	-	-	1
	10	17110-ZF6-F00	PIPE COMP., INTAKE	-	-	1
	11	90132-SPO-000	BOLT-WASHER, 6X16	-	-	4
	12	93401-06025-00	BOLT-WASHER, 6X25	-	-	2

PARTS CATALOGUE NEWS

BOOKNo. : 13ZK60E2

Block No.	Ref. No.	Part No.	Description	Reqd. QTY			Base Part No.	Parts catalogue code
				(1)	(2)	(3)		
	13	95701-06010-00	BOLT, FLANGE, 6X10	-	-	4		



PARTS CATALOGUE NEWS

Honda Motor Co., Ltd. Service Division

PARTS CATALOGUE - CORRECTED

Printed in Japan

CODE NO.	BOOKLET TYPE	13ZK60E2
	MICRO- FICHE	13ZK60EB/FB
PARTS CATALOGUE NEWS	GX390K1 [GCAA-340] [GDAAM-110] GX390K1 [PROPANE ENGINE] [GDAF-110] [NATURAL GAS ENGINE] [GDAAK-100]	
NEWS NO.	034	

Block No.	Ref. No.	Note	Part No.	Description	Reqd. QTY			Serial No.	Parts catalogue code		
					(1)	(2)	(3)				
E-16-2	1		18310-ZD1-E31	MUFFLER COMP.	GX390K1			-----	4328314	EDS1, EDS8, EDT1, EDT2, EDT7, ES2, ES3, ES4, ES5, ETS7, EWS1 EWS2, EWS3, EWS4, EWS5, EWS6, VMQ, VMQ3, VMT, VMT2, VMT3, VSB1 VSB3, VSB4, VSB5	
					1	-	1				
			A	18310-ZD1-E32	1	-	-	-----	-----	EDS, EDS2, EDS6, EDT6, VAA1, VAA8
						1	-	1	4328315	-----	EDS1, EDS8, EDT1, EDT2, EDT7, ES2, ES3, ES4, ES5, ETS7, EWS1 EWS2, EWS3, EWS4, EWS5, EWS6, VMQ, VMQ3, VMT, VMT2, VMT3, VSB1 VSB3, VSB4, VSB5
A	18310-ZE2-V61	18310-ZE2-V60	MUFFLER COMP. (TSURUMI)	1	-	-	-----	-----	EDD2, ED6, ENT2, EN6, VKE4, VKX4	
			1	-	-	4327652	-----	EDD3, EDS7, EDS9, EDT4, EDT5, ED7, VS2, VS3, VS4, VS5, VS6, VS7			
E-28	14		87530-ZL8-810	18310-ZE2-V61	1	-	-	4327653	-----	EDD3, EDS7, EDS9, EDT4, EDT5, ED7, VS2, VS3, VS4, VS5, VS6, VS7
					1	-	-	4328542	-----	SHW, STS	
E-28-1	6		87532-ZH8-000	MARK, OIL ALERT	1	-	-	-----	4328542	-----	SHW, STS
					-	(1)	-	-----	-----	V1	
E-28-1	6		87532-ZH8-810	MARK, OIL ALERT (ENGLISH)	1	-	-	-----	-----	-----	QND, QWH2, QWT2, QXC
					1	-	-	4055846	-----	QAW	

NOTE A:PART NO. CHANGE D:NEWLY PROVIDED E:PART NO. DELETION K:REQUIRED NO. CORRECTION L:APPLICATION SERIAL NO. CORRECTION
T:APPLICATION CORRECTION Z:REMARKS CHANGE

PARTS CATALOGUE NEWS

BOOKNo. : 13ZK60E2

Block No.	Ref. No.	Note	Part No.	Description	Reqd. QTY			Serial No.	Parts catalogue code
					(1)	(2)	(3)		
					1	-	-	----- 4328542	VXE
		A	87530-ZL8-850	1	-	-	4328543 -----	VXE
E-40-2	8		87532-ZH8-810	MARK, OIL ALERT (ENGLISH)	1	-	1	----- -----	HA2, HJA2, LKE, LXE2, LXE8, LXU, LX2, PAE2, PA2, PXE8, PXU, QAA2 QAE2, QAE6, QA2, QA26, QC2, QDW9, QKB2, QK4, QNE2, QNE6, QNE8 QNE9, QNR2, QNR6, QSC2, QTR2, QWA2, QWA4, QWC4, QXC, QXC6, QXC9 QXE6, QXE8, QXS4, QXU, SMX2, SM32, SWA4, SWX, SXE8, SXU, VAA1 VAA8, VAP, VA2, VDB2, VDE2, VD2, VEP7, VKB2, VK2, VMA2, VME2 VMS2, VM2, VPE5, VPX5, VWC, VWE, VXE2, VXE6, VXE8, VXG, VXP VXP7, VXT1, VXU1, VX8
					1	-	-	----- 4328542	ED9, LX, LXE, PX, QX, QXE, SX, SXC, SXE, VTE5, VX, VXE, VXU
					-	1	-	----- 4328542	
		A	87530-ZL8-850	1	-	-	4328543 -----	ED9, LX, LXE, PX, QX, QXE, SX, SXC, SXE, VTE5, VX, VXE, VXU
					-	1	-	4328543	

NOTE A:PART NO. CHANGE D:NEWLY PROVIDED E:PART NO.DELETION K:REQUIRED NO. CORRECTION L:APPLICATION SERIAL NO. CORRECTION
T:APPLICATION CORRECTION Z:REMARKS CHANGE



PARTS CATALOGUE NEWS

Honda Motor Co., Ltd. Service Division

PARTS CATALOGUE - CORRECTED

Printed in Japan

CODE NO.	BOOKLET TYPE	13ZK60E2
	MICRO- FICHE	13ZK60EB/FB
PARTS CATALOGUE NEWS	GX390K1 [GCAA-340] [GDAAM-110] GX390K1 [PROPANE ENGINE] [GDAF-110] [NATURAL GAS ENGINE] [GDAAK-100]	
NEWS NO.	035	

Block No.	Ref. No.	Note	Part No.	Description	Reqd. QTY			Serial No.	Parts catalogue code				
					(1)	(2)	(3)						
E-3	2		15510-ZE2-053	SWITCH ASSY., OIL LEVEL	GX390K1			-----	-----	EDD3, EDT2, ED7, ES2, SXKP, VMT2, VS2, VS7			
					1	-	1						
					1	-	-				1100935	-----	SXK1
					1	-	-				4222055	-----	EDS1, EDS8, EDT1, EDT7, ED9, ES3, ES4, ES5, LX, LXE, PX, QX, QXE QXK, SHW, STS, SX, SXC, SXE, SXK, VMQ, VMQ3, VMT, VMT3, VSB1 VSB3, VSB4, VSB5, VS3, VS4, VS5, VS6, VTE5, VX, VXE, VXU
					-	(1)	-				4222055		
				-	-	1	-----	1000260	ETS7				
	A		35480-ZF6-003	-	-	1	1000261	-----	ETS7			

NOTE A:PART NO. CHANGE D:NEWLY PROVIDED E:PART NO. DELETION K:REQUIRED NO. CORRECTION L:APPLICATION SERIAL NO. CORRECTION
T:APPLICATION CORRECTION Z:REMARKS CHANGE



PARTS CATALOGUE NEWS

Honda Motor Co., Ltd. Service Division

PARTS CATALOGUE - CORRECTED

Printed in Japan

February 01, 2009

CODE NO.	BOOKLET TYPE	13ZK60E2
	MICRO- FICHE	13ZK60EB/FB
PARTS CATALOGUE NEWS	GX390K1 [GCAA-340] [GDAAM-110] GX390K1 [PROPANE ENGINE] [GDAF-110] [NATURAL GAS ENGINE] [GDAAK-100]	
NEWS NO.	036	

Block No.	Ref. No.	Note	Part No.	Description	Reqd. QTY			Serial No.	Parts catalogue code
					(1)	(2)	(3)		
E-28	19	T	87114-ZH7-000	LABEL, WARNING (NOT CERTIFIED FOR SALE)	1	-	-	-----	EDD3, EDS8, EDS9, EDT2, EDT4, EDT7, ED7, ES2, EWS2, EWS6, QXK VMT2, VSB4, VSB5, VS2, VS4, VS6, VS7
					1	-	-	1100745	SXK1
					1	-	-	4030409	EDS7, EDT5, ES5, LH, LHB3, LHB5, LHE, LHP1, LHW, LJ, LJG, LKF1 LMS, LP, LT, LTK, LTK1, LWD1, LWP1, LX, LXE, PX, QH, QHB3, QHB5 QHP1, QMH, QT, QX, QXC, QXE, SH, SHB3, SHE, SHW, SJ, SJG, SKAE SME1, SM11, SN, STS, SWE, SWX, SX, SXC, SXE, SXX, VMQ, VMQ3, VMT VMT3, VSB1, VSB3, VTE5, VX, VXE, VXT1
					1	-	-	4107534	VS3, VS5
					1	-	-	4112355	EDS, EDS1, EDT1, ED8, ED9, ES3, ES4, EWS1, EWS3, EWS4, EWS5, HH LWD, QHE, VXU, VXU1, ZK1
					-	1	-	4112355	
					-	-	1	1000341	ETS7

NOTE A:PART NO. CHANGE D:NEWLY PROVIDED E:PART NO.DELETION K:REQUIRED NO. CORRECTION L:APPLICATION SERIAL NO. CORRECTION
T:APPLICATION CORRECTION Z:REMARKS CHANGE



PARTS CATALOGUE NEWS

Honda Motor Co., Ltd. Service Division

PARTS CATALOGUE - CORRECTED

Printed in Japan

CODE NO.	BOOKLET TYPE	13ZK60E2
	MICRO-FICHE	13ZK60EB/FB
PARTS CATALOGUE NEWS	GX390K1 [GCAA-340] [GDAAM-110] GX390K1 [PROPANE ENGINE] [GDAF-110] [NATURAL GAS ENGINE] [GDAAK-100]	
NEWS NO.	037	

Block No.	Ref. No.	Note	Part No.	Description	Reqd. QTY			Serial No.	Parts catalogue code			
					(1)	(2)	(3)					
E-3	2	L	15510-ZE2-053	SWITCH ASSY., OIL LEVEL	GX390K1			4377591	EDD3, EDT2, ED7, ES2, VMT2, VS2, VS7			
					1	-	-					
					1	-	-			1100935	SXK1	
					1	-	-			4222055	SXK	
					1	-	-			4222055	4377591	EDS1, EDS8, EDT1, EDT7, ED9, ES3, ES4, ES5, LX, LXE, PX, QX, QXE, QXK, SHW, STS, SX, SXC, SXE, VMQ, VMQ3, VMT, VMT3, VSB1, VSB3, VSB4, VSB5, VS3, VS4, VS5, VS6, VTE5, VX, VXE, VXU
					-	(1)	-			4222055		
					-	-	1				SXKP	
					-	-	1			1000260	ETS7	
		L	15510-ZE2-704	1	-	-	4377591	EDS7, EDS9, EDT4, EDT5, EWS1, EWS2, EWS3, EWS4, EWS5, EWS6			
		T	35480-ZF6-003	1	-	-	4377592	EDD3, EDS1, EDS7, EDS8, EDS9, EDT1, EDT2, EDT4, EDT5, EDT7, ED7, ED9, ES2, ES3, ES4, ES5, EWS1, EWS2, EWS3, EWS4, EWS5, EWS6, LX, LXE, PX, QX, QXE, QXK, SHW, STS, SX, SXC, SXE, VMQ, VMQ3, VMT, VMT2, VMT3, VSB1, VSB3, VSB4, VSB5, VS2, VS3, VS4, VS5, VS6, VS7, VTE5, VX, VXE, VXU			
					-	-	1	1000261	ETS7			

NOTE A:PART NO. CHANGE D:NEWLY PROVIDED E:PART NO.DELETION K:REQUIRED NO. CORRECTION L:APPLICATION SERIAL NO. CORRECTION
 T:APPLICATION CORRECTION Z:REMARKS CHANGE

PARTS CATALOGUE NEWS

BOOKNo. : 13ZK60E2

Block No.	Ref. No.	Note	Part No.	Description	Reqd. QTY			Serial No.	Parts catalogue code	
					(1)	(2)	(3)			
E-12	9		36100-ZF6-P81	SWITCH ASSY., ENGINE STOP	1	-	-	-----	QXS4, VPX5, VXP7	
					1	-	-	-----	4379730 QXK	
					1	-	-	4027150	-----	QK4, QWA4, QWC4, SWA4
					1	-	-	4055847	-----	HA2, QAW, QA2, QDW9, QXC9, VWC7
					A	36100-ZF6-P82	1	-	-

NOTE A:PART NO. CHANGE D:NEWLY PROVIDED E:PART NO.DELETION K:REQUIRED NO. CORRECTION L:APPLICATION SERIAL NO. CORRECTION
T:APPLICATION CORRECTION Z:REMARKS CHANGE



PARTS CATALOGUE NEWS

Honda Motor Co., Ltd. Service Division

PARTS CATALOGUE - CORRECTED

Printed in Japan

CODE NO.	BOOKLET TYPE	13ZK60E2
	MICRO-FICHE	13ZK60EB/FB
PARTS CATALOGUE NEWS	GX390K1 [GCAA-340] [GDAAM-110] GX390K1 [PROPANE ENGINE] [GDAF-110] [NATURAL GAS ENGINE] [GDAAK-100]	
NEWS NO.	038	

Block No.	Ref. No.	Note	Part No.	Description	Reqd. QTY			Serial No.	Parts catalogue code
					(1)	(2)	(3)		
E-25	8	T	32411-253-000	COVER, STARTER MOTOR TERMINAL	1	-	-	-----	ES4, EWS4, EWS5, EWS6, VSB3, VSB5, VS5, VS6, VS7

E-40-7 OTHER PARTS (C. D. I. UNIT AND MORE)

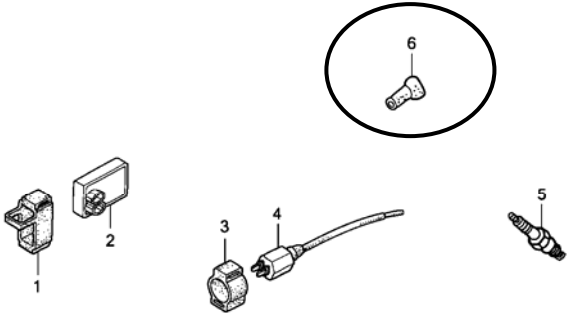

ZK60E4007A

NOTE A:PART NO. CHANGE D:NEWLY PROVIDED E:PART NO.DELETION K:REQUIRED NO. CORRECTION L:APPLICATION SERIAL NO. CORRECTION
 T:APPLICATION CORRECTION Z:REMARKS CHANGE

PARTS CATALOGUE NEWS

BOOKNo. : 13ZK60E2

Block No.	Ref. No.	Note	Part No.	Description	Reqd. QTY			Serial No.	Parts catalogue code
					(1)	(2)	(3)		
E-40-7	6	D	32411-253-000	COVER, STARTER MOTOR TERMINAL	1	-	-	4166418 ----- LMS	

NOTE A:PART NO. CHANGE D:NEWLY PROVIDED E:PART NO. DELETION K:REQUIRED NO. CORRECTION L:APPLICATION SERIAL NO. CORRECTION
T:APPLICATION CORRECTION Z:REMARKS CHANGE



PARTS CATALOGUE NEWS

Honda Motor Co., Ltd. Service Division

February 27, 2009

CODE NO.	BOOKLET TYPE	13ZK60E2
	MICRO- FICHE	13ZK60EB/FB
PARTS CATALOGUE NEWS	GX390K1 [GCAA-340] [GDAAM-110] GX390K1 [PROPANE ENGINE] [GDAF-110] [NATURAL GAS ENGINE] [GDAAK-100]	
NEWS NO.	039	

Printed in Japan

GX390K1-SM1H TYPE sales parts information

NOTE: This Parts Catalogue News explains only the parts of the different model that are produced to conform to addition of the GX390K1-SM1H type.

As for the parts not listed on this Parts Catalogue News, use the parts of the GX390K1-SM11 type.

- Models, parts catalogue codes and applicable serial numbers

Model	Type		Parts catalogue type	Applicable engine serial No.	Applicable carburetor identification No.
GX390K1	SM11	Base type	SM11	GCAA-3400001~	BE85B B
	SM1H	Additional type	SM1H		

• Features of each type		Base type	Additional type
Specifications		Model	GX390K1
		Type	SM11 SM1H
Crankshaft	5/16" Tapered		
	35mm Ø Tapered		
	25mm Ø Straight	●	●
	25.4mm Ø Straight		
	20mm Ø Spline		
	25.4mm Ø Spline		
	30mm Ø Spline		
Air cleaner	Silent	●	●
	Oil bath		
	Cyclone		
	Standard (Generator)		
	Standard (Rammer)		
	Semi dry		
	Standard (Snow thrower)		
Muffler	Silent	●	●
	Standard		
	Generator		
Coil	Lamp coil		
	Charge coil		
Oil alert			
Starter motor			
Reduction			

PARTS CATALOGUE NEWS

BOOKNo. : 13ZK60E2

Block No.	Ref. No.	Part No.	Description	Reqd. QTY			Base Part No.	Parts catalogue code
				(1)	(2)	(3)		
E-2	1	12200-ZF6-406	HEAD COMP., CYLINDER	1	-	-	12200-ZF6-W01	
E-15	14	90325-044-000	NUT, TOOL BOX SETTING	2	-	-	90325-044-000	
E-16	11	18381-Z1C-801	GASKET, MUFFLER (THAI LEAKLESS)	1	-	-		
E-17	15	17620-Z0T-814	CAP COMP., FUEL FILLER (CHROME PLATED)	1	-	-	17620-Z0T-305	
E-28	3	87516-ZK6-000	MARK, OPERATOR CAUTION	1	-	-	87520-ZH8-000	
	9	87528-ZE2-810	MARK, CHOKE (ORANGE)	1	-	-		
	11		LABEL, SPECIFICATION	0	-	-	87530-ZF6-W01	
E-40-2	4		MARK, CHOKE (ORANGE)	0	-	-	87528-ZE2-810	



PARTS CATALOGUE NEWS

Honda Motor Co., Ltd. Service Division

PARTS CATALOGUE - CORRECTED

Printed in Japan

CODE NO.	BOOKLET TYPE	13ZK60E2
	MICRO- FICHE	13ZK60EB/FB
PARTS CATALOGUE NEWS	GX390K1 [GCAA-340] [GDAAM-110] GX390K1 [PROPANE ENGINE] [GDAF-110] [NATURAL GAS ENGINE] [GDAAK-100]	
NEWS NO.	040	

Block No.	Ref. No.	Note	Part No.	Description	Reqd. QTY			Serial No.	Parts catalogue code
					(1)	(2)	(3)		
E-28	8	T	87526-ZH8-000	MARK B, COMBINATION	1	-	-	-----	LJ, LJG, LKF1, LTK, LTK1, LWD, LWP1, SHW, SJ, SJG, SME1, SM11, STS

NOTE A:PART NO. CHANGE D:NEWLY PROVIDED E:PART NO.DELETION K:REQUIRED NO. CORRECTION L:APPLICATION SERIAL NO. CORRECTION
 T:APPLICATION CORRECTION Z:REMARKS CHANGE



PARTS CATALOGUE NEWS

Honda Motor Co., Ltd. Service Division

PARTS CATALOGUE - CORRECTED

Printed in Japan

CODE NO.	BOOKLET TYPE	13ZK60E2
	MICRO-FICHE	13ZK60EB/FB
PARTS CATALOGUE NEWS	GX390K1 [GCAA-340] [GDAAM-110] GX390K1 [PROPANE ENGINE] [GDAF-110] [NATURAL GAS ENGINE] [GDAAK-100]	
NEWS NO.	041	

Block No.	Ref. No.	Note	Part No.	Description	Reqd. QTY	Serial No.	Parts catalogue code
					(1) (2) (3)		

E-17 FUEL TANK (1)

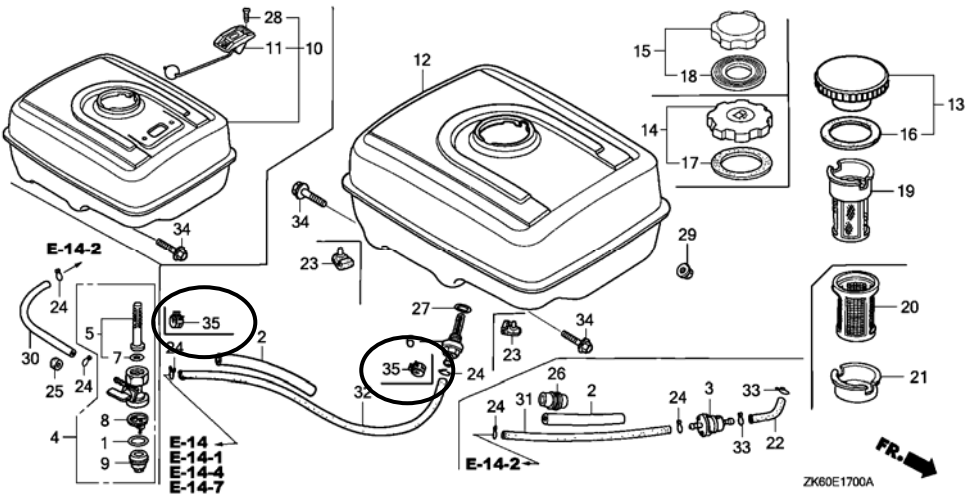

E-17	35	D	95002-40800-08	CLAMP, TUBE (D8)	2	-	-	-----	QXK
------	----	---	----------------	------------------------	---	---	---	-------	-----

NOTE A:PART NO. CHANGE D:NEWLY PROVIDED E:PART NO.DELETION K:REQUIRED NO. CORRECTION L:APPLICATION SERIAL NO. CORRECTION
 T:APPLICATION CORRECTION Z:REMARKS CHANGE

PARTS CATALOGUE NEWS

BOOKNo. : 13ZK60E2

Block No.	Ref. No.	Note	Part No.	Description	Reqd. QTY GX390K1 (1) (2) (3)	Serial No.	Parts catalogue code
-----------	----------	------	----------	-------------	-------------------------------------	------------	----------------------

E-40-1 OTHER PARTS

(THROTTLE LEVER)

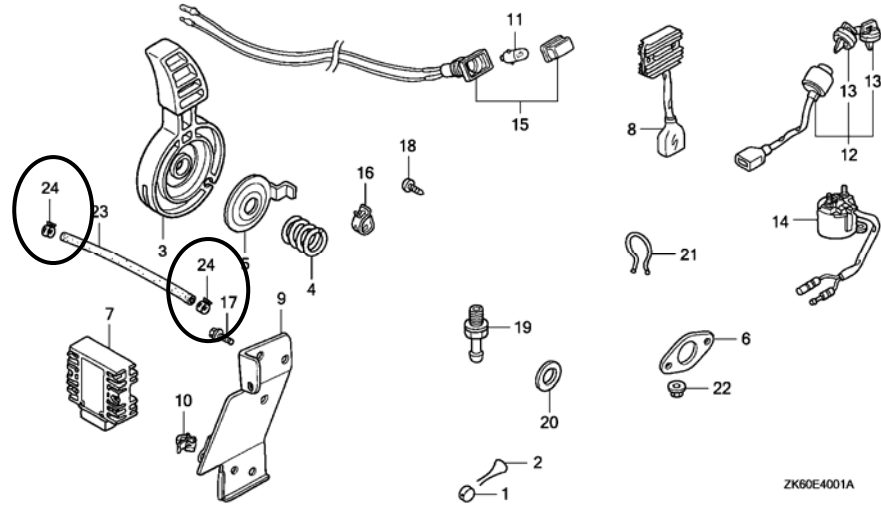

E-40-1	24	D	95002-40800-08	CLAMP, TUBE (D8)	2	-	EDD3, ED7
--------	----	---	----------------	------------------------	---	---	-----------

NOTE A:PART NO. CHANGE D:NEWLY PROVIDED E:PART NO.DELETION K:REQUIRED NO. CORRECTION L:APPLICATION SERIAL NO. CORRECTION
T:APPLICATION CORRECTION Z:REMARKS CHANGE



PARTS CATALOGUE NEWS

Honda Motor Co., Ltd. Service Division

PARTS CATALOGUE - CORRECTED

Printed in Japan

CODE NO.	BOOKLET TYPE	13ZK60E2
	MICRO- FICHE	13ZK60EB/FB
PARTS CATALOGUE NEWS	GX390K1 [GCAA-340] [GDAAM-110] GX390K1 [PROPANE ENGINE] [GDAF-110] [NATURAL GAS ENGINE] [GDAAK-100]	
NEWS NO.	042	

Block No.	Ref. No.	Note	Part No.	Description	Reqd. QTY			Serial No.	Parts catalogue code
					GX390K1				
					(1)	(2)	(3)		
E-40-8	7		16380-ZF6-F01	GOVERNOR ASSY., ZERO	-	-	1	----- 1000490	ETS7
		A	16380-ZF6-F02	-	-	1	1000491 -----	ETS7

NOTE A:PART NO. CHANGE D:NEWLY PROVIDED E:PART NO.DELETION K:REQUIRED NO. CORRECTION L:APPLICATION SERIAL NO. CORRECTION
T:APPLICATION CORRECTION Z:REMARKS CHANGE



PARTS CATALOGUE NEWS

Honda Motor Co., Ltd. Service Division

PARTS CATALOGUE - CORRECTED

Printed in Japan

CODE NO.	BOOKLET TYPE	13ZK60E2
	MICRO- FICHE	13ZK60EB/FB
PARTS CATALOGUE NEWS	GX390K1 [GCAA-340] [GDAAM-110] GX390K1 [PROPANE ENGINE] [GDAF-110] [NATURAL GAS ENGINE] [GDAAK-100]	
NEWS NO.	043	

Block No.	Ref. No.	Note	Part No.	Description	Reqd. QTY			Serial No.	Parts catalogue code
					(1)	(2)	(3)		
E-11	1		28400-ZE3-W01ZB	STARTER ASSY., RECOIL *NH1*..... BLACK	1	-	-	-----	EDD2, EDS2, EDS6, EDT6, ED6, ED8, ENT2, EN6, PX, PXU, QAA2, QAE2, QA2, QC2, QDW9, QND, QNE9, QNR2, QWA4, QWC4, QWH2, QWT2, QX, QXC9, QXQ4, QXS4, QXU, SME6, SMX2, SM32, SWA4, VKE4, VKX4, VNG2, VN27, VSD, VSD7, VXEB
					1	-	-	-----	4402465 EDD3, EDS1, EDS7, EDS8, EDS9, EDT1, EDT2, EDT4, EDT5, EDT7, ED7, ED9, ES2, ES3, ES4, EWS1, EWS2, EWS3, EWS4, EWS5, EWS6, QXK, SX
			28400-ZE3-W01ZD	*T39*..... GEKO BLUE	1	-	-	-----	VNG1, VNG2, VXE, VXEB, VXE4
					-	(1)	-	-----	V1
			28400-ZE3-W01ZH	*NH105*... MAT BLACK (#15-#20)	1	-	-	-----	QWA2, VDE2, VME2, VMS2, VM2, VWA2, VWC, VWC7, VWE, VXE, VXE2, VXE4, VXE7, VXG
					1	-	-	-----	VS2, VS3, VS4, VS5, VS6, VS7
			28400-ZE3-W01ZK	*T68*..... TSURUMI BLUE	1	-	-	-----	EDD2, ED6
					1	-	-	-----	4402465 EDD3, ED7
			28400-ZE3-W01ZL	*Y131*..... LIGHTNING YELLOW	1	-	-	-----	EDD2, ED6, ES3, ES4
					1	-	-	-----	4402465 EDD3, ED7, ES2

NOTE A:PART NO. CHANGE D:NEWLY PROVIDED E:PART NO.DELETION K:REQUIRED NO. CORRECTION L:APPLICATION SERIAL NO. CORRECTION
T:APPLICATION CORRECTION Z:REMARKS CHANGE

PARTS CATALOGUE NEWS

BOOKNo. : 13ZK60E2

Block No.	Ref. No.	Note	Part No.	Description	Reqd. QTY			Serial No.	Parts catalogue code
					(1)	(2)	(3)		
			28400-ZE3-W01ZM	*T77*..... SEC WINE RED	1	-	-	----- 4402465	ES2, ES3, ES4, ES5, EWS1, EWS2, EWS3, EWS4, EWS5, EWS6
			28400-ZE3-W01ZN	*T80*..... BAKELITE ORANGE	1	-	-	-----	EDD2, ED6
					1	-	-	----- 4402465	EDD3, ED7, ES2, ES3, ES4, EWS1, EWS2, EWS3, EWS4, EWS5, EWS6
			28400-ZE3-W01ZP	*R280*..... POWER RED	1	-	1	-----	QDW9, QSC2, QWA4, SM32, VAA8, VAP, VS3, VS5, VTH4, VXG, VXG2 VXP, VXQP
					1	-	-	----- 4402465	EDD3, EDS8, EDT2, EDT7, ED7, ES2, EWS2, EWS6, LMS, QXK, SM1H STS, VMQ, VMQ3, VMT2, VMT3, VSB4, VSB5
					1	-	-	3535329 -----	EDD2, EDS, ED6, ED8, HA2, HH, HJA2, LHB3, LHE, LHP1, LHW, LP, LT LXE2, LXE4, LXE8, LXQ4, LXU, LX2, PAE2, PA2, PXE8, PXU, QAA2 QAE2, QAE6, QAW, QA2, QA26, QE, QHB3, QHE, QHP1, QKA4, QKB2, QK4 QME0, QMH, QND, QNE2, QNE6, QNE8, QNE9, QNK, QNR2, QNR6, QT, QXB QXB7, QXC, QXC4, QXC6, QXC9, QXEB, QXE4, QXE6, QXE7, QXE8, QXQ4 QXQ7, QXS4, QXU, SCK4, SHB3, SHQ4, SMC1, SMD3, SME0, SME1, SME6 SN, SNC, STC4, SWA4, SWE, SWX, SXB, SXB7, SXEB, SXE4, SXE7, SXE8 SXQ4, SXU, VAA1, VAC2, VAG2, VA2, VCN2, VC2, VDB2, VDE2, VD2 VEP7, VKB2, VK2, VMA2, VNG1, VN17, VPE4, VPE5, VPE7, VPX4, VPX5 VPX7, VSD, VSD4, VSD7, VWT4, VXB, VXB7, VXEB, VXE2, VXE4, VXE6 VXE7, VXE8, VXP7, VXQ4, VXT1, VXU1, VX8
					1	-	-	3535329 4402465	EDS1, EDT1, ED9, ES3, ES4, EWS1, EWS3, EWS4, EWS5, LH, LHB5, LJ LJG, LX, LXE, PX, QH, QHB5, QX, QXE, SH, SHE, SJ, SJG, SM11, SX SXC, SXE, VMT, VSB1, VSB3, VTE5, VX, VXE, VXU
					-	(1)	-	3543256 4402465	
	A		28400-ZE3-W02ZB	*NH1*..... BLACK	1	-	-	4402466 -----	EDD3, EDS1, EDS7, EDS8, EDS9, EDT1, EDT2, EDT4, EDT5, EDT7, ED7 ED9, ES2, ES3, ES4, EWS1, EWS2, EWS3, EWS4, EWS5, EWS6, QXK, SX
	A		28400-ZE3-W02ZD	*T39*..... GEKO BLUE	-	(1)	-	4402466 -----	V1
	A		28400-ZE3-W02ZH	*NH105*... MAT BLACK (#15-#20)	1	-	-	4402466 -----	VS2, VS3, VS4, VS5, VS6, VS7
	A		28400-ZE3-W02ZK	*T68*..... TSURUMI BLUE	1	-	-	4402466 -----	EDD3, ED7
	A		28400-ZE3-W02ZL	*Y131*..... LIGHTNING YELLOW	1	-	-	4402466 -----	EDD3, ED7, ES2
	A		28400-ZE3-W02ZM	*T77*..... SEC WINE RED	1	-	-	4402466 -----	ES2, ES3, ES4, ES5, EWS1, EWS2, EWS3, EWS4, EWS5, EWS6
	A		28400-ZE3-W02ZN	*T80*..... BAKELITE ORANGE	1	-	-	4402466 -----	EDD3, ED7, ES2, ES3, ES4, EWS1, EWS2, EWS3, EWS4, EWS5, EWS6

NOTE A:PART NO. CHANGE D:NEWLY PROVIDED E:PART NO.DELETION K:REQUIRED NO. CORRECTION L:APPLICATION SERIAL NO. CORRECTION
T:APPLICATION CORRECTION Z:REMARKS CHANGE

PARTS CATALOGUE NEWS

BOOKNo. : 13ZK60E2

Block No.	Ref. No.	Note	Part No.	Description	Reqd. QTY			Serial No.	Parts catalogue code
					(1)	(2)	(3)		
		A	28400-ZE3-W02ZP	*R280* POWER RED	1	-	-	4402466 -----	EDD3, EDS1, EDS8, EDT1, EDT2, EDT7, ED7, ED9, ES2, ES3, ES4 EWS1, EWS2, EWS3, EWS4, EWS5, EWS6, LH, LHB5, LJ, LJG, LMS, LX LXE, PX, QH, QHB5, QX, QXE, QXK, SH, SHE, SJ, SJG, SM1H, SM11, STS SX, SXC, SXE, VMQ, VMQ3, VMT, VMT2, VMT3, VSB1, VSB3, VSB4, VSB5 VTE5, VX, VXE, VXU
					-	(1)	-	4402466	
	9		28461-ZE2-W02	GRIP, STARTER	1	-	1	-----	EDD2, EDS, EDS2, EDS6, EDT6, ED6, ED8, ENT2, EN6, HA2, HH, HJA2 LHB3, LHE, LHP1, LHW, LP, LT, LXE2, LXE4, LXE8, LXQ4, LXU, LX2 PAE2, PA2, PXE8, PXU, QAA2, QAE2, QAE6, QAW, QA2, QA26, QC2 QDW9, QE, QHB3, QHE, QHP1, QKA4, QKB2, QK4, QMEO, QMH, QND, QNE2 QNE6, QNE8, QNE9, QNK, QNR2, QNR6, QSC2, QT, QWA2, QWA4, QWC4 QWH2, QWT2, QXB, QXB7, QXC, QXC4, QXC6, QXC9, QXEB, QXE4, QXE6 QXE7, QXE8, QXQ4, QXQ7, QXS4, QXU, SCK4, SHB3, SHQ4, SMC1, SMD3 SME0, SME1, SME6, SMX2, SM32, SN, SNC, STC4, SWA4, SWE, SWX, SXB SXB7, SXEB, SXE4, SXE7, SXE8, SXQ4, SXU, VAA1, VAA8, VAC2, VAG2 VAP, VA2, VCN2, VC2, VDB2, VDE2, VD2, VEP7, VKB2, VKE4, VKX4 VK2, VMA2, VME2, VMS2, VM2, VNG1, VNG2, VN17, VN27, VPE4, VPE5 VPE7, VPX4, VPX5, VPX7, VSD, VSD4, VSD7, VTH4, VWA2, VWC, VWC7 VWE, WWT4, VXB, VXB7, VXEB, VXE2, VXE4, VXE6, VXE7, VXE8, VXG VXG2, VXP, VXP7, VXQP, VXQ4, VXT1, VXU1, VX8
					1	-	-	----- 4402465	EDD3, EDS1, EDS7, EDS8, EDS9, EDT1, EDT2, EDT4, EDT5, EDT7, ED7 ED9, ES2, ES3, ES4, ES5, EWS1, EWS2, EWS3, EWS4, EWS5, EWS6, LH LHB5, LJ, LJG, LMS, LX, LXE, PX, QH, QHB5, QX, QXE, QXK, SH, SHE SJ, SJG, SM1H, SM11, STS, SX, SXC, SXE, VMQ, VMQ3, VMT, VMT2 VMT3, VSB1, VSB3, VSB4, VSB5, VS2, VS3, VS4, VS5, VS6, VS7, VTE5 VX, VXE, VXU
					-	(1)	-	----- 4402465	
		A	28461-ZE2-W03	1	-	-	4402466 -----	EDD3, EDS1, EDS7, EDS8, EDS9, EDT1, EDT2, EDT4, EDT5, EDT7, ED7 ED9, ES2, ES3, ES4, ES5, EWS1, EWS2, EWS3, EWS4, EWS5, EWS6, LH LHB5, LJ, LJG, LMS, LX, LXE, PX, QH, QHB5, QX, QXE, QXK, SH, SHE SJ, SJG, SM1H, SM11, STS, SX, SXC, SXE, VMQ, VMQ3, VMT, VMT2 VMT3, VSB1, VSB3, VSB4, VSB5, VS2, VS3, VS4, VS5, VS6, VS7, VTE5 VX, VXE, VXU
					-	(1)	-	4402466	
E-17	32		91424-Z5L-801	TUBE, FUEL, 4.5X235 (FKM)	1	-	-	----- 4365513	QXK
		A	91424-Z5L-802	1	-	-	4365514 -----	QXK

NOTE A:PART NO. CHANGE D:NEWLY PROVIDED E:PART NO. DELETION K:REQUIRED NO. CORRECTION L:APPLICATION SERIAL NO. CORRECTION
T:APPLICATION CORRECTION Z:REMARKS CHANGE

PARTS CATALOGUE NEWS

BOOKNo. : 13ZK60E2

Block No.	Ref. No.	Note	Part No.	Description	Reqd. QTY			Serial No.	Parts catalogue code
					(1)	(2)	(3)		
E-21	1	T	31204-ZA0-003	CONTACTOR ASSY.	1	-	1	-----	EDD2, EDD3, EDS, EDS1, EDS2, EDS6, EDS7, EDS8, EDS9, EDT4, ENT2 ES4, ES5, ETS7, EWS4, EWS5, EWS6, LHE, LKE, LKF1, LMS, LTK, LTK1 LWD, LWP1, LXE, LXE2, LXE4, LXE8, PAE2, PXE8, QAE2, QAE6, QC2 QHE, QKA4, QKB2, QME0, QND, QNE2, QNE6, QNE8, QNE9, QNK, QNR2 QNR6, QSC2, QTR2, QWH2, QXE, QXEB, QXE4, QXE6, QXE7, QXE8, SCK4 SHE, SHW, SKAE, SME0, SME1, SM32, STC4, STS, SWE, SXE, SXEB SXE4, SXE7, SXE8, VAA8, VAP, VCN2, VC2, VDB2, VDE2, VEP7, VKB2 VKE4, VK2, VME2, VMQ, VMS2, VMT, VMT2, VMT3, VNG2, VN27, VPE4 VPE5, VPE7, VSB3, VSB5, VSD4, VS5, VS6, VS7, VTE5, VTH4, VWA2 VWE, VWT4, VXE, VXEB, VXE2, VXE4, VXE6, VXE7, VXE8, VXU1, ZK1
					1	-	-	4405137	-----
					-	(1)	-		
		2	T	31206-ZE3-003	ARMATURE COMP.	1	-	1	-----
1	-					-	4405137	-----	LWD1
					-	(1)	-		
	3	T	31207-ZE3-003	CLUTCH COMP., OVERRUNNING	1	-	1	-----	EDD2, EDD3, EDS, EDS1, EDS2, EDS6, EDS7, EDS8, EDS9, EDT4, ENT2 ES4, ES5, ETS7, EWS4, EWS5, EWS6, LHE, LKE, LKF1, LMS, LTK, LTK1 LWD, LWP1, LXE, LXE2, LXE4, LXE8, PAE2, PXE8, QAE2, QAE6, QC2 QHE, QKA4, QKB2, QME0, QND, QNE2, QNE6, QNE8, QNE9, QNK, QNR2 QNR6, QSC2, QTR2, QWH2, QXE, QXEB, QXE4, QXE6, QXE7, QXE8, SCK4 SHE, SHW, SKAE, SME0, SME1, SM32, STC4, STS, SWE, SXE, SXEB SXE4, SXE7, SXE8, VAA8, VAP, VCN2, VC2, VDB2, VDE2, VEP7, VKB2 VKE4, VK2, VME2, VMQ, VMS2, VMT, VMT2, VMT3, VNG2, VN27, VPE4 VPE5, VPE7, VSB3, VSB5, VSD4, VS5, VS6, VS7, VTE5, VTH4, VWA2 VWE, VWT4, VXE, VXEB, VXE2, VXE4, VXE6, VXE7, VXE8, VXU1, ZK1
								1	-
					-	(1)	-		
	4	T	31210-ZE3-023	MOTOR UNIT, STARTER	1	-	1	-----	EDD3, EDT4, ETS7, EWS6, VMT2, VS7
								1	-
					-	(1)	-		

NOTE A:PART NO. CHANGE D:NEWLY PROVIDED E:PART NO.DELETION K:REQUIRED NO. CORRECTION L:APPLICATION SERIAL NO. CORRECTION
T:APPLICATION CORRECTION Z:REMARKS CHANGE

PARTS CATALOGUE NEWS

BOOKNo. : 13ZK60E2

Block No.	Ref. No.	Note	Part No.	Description	Reqd. QTY			Serial No.	Parts catalogue code
					(1)	(2)	(3)		
					1	-	-	4222105	----- EDS1, EDS7, EDS8, EDS9, ES4, ES5, EWS4, EWS5, LMS, LTK, LTK1 LWD, LWP1, LXE, QXE, SHE, SHW, STS, SXE, VMQ, VMT, VMT3, VSB3 VSB5, VS5, VS6, VTE5, VXE
					1	-	-	4405137	----- LWD1
					-	(1)	-	4222105	
	5	T	31211-ZE2-003	BRACKET, CENTER	1	-	1	-----	----- EDD2, EDD3, EDS, EDS1, EDS2, EDS6, EDS7, EDS8, EDS9, EDT4, ENT2 ES4, ES5, ETS7, EWS4, EWS5, EWS6, LHE, LKE, LKF1, LMS, LTK, LTK1 LWD, LWP1, LXE, LXE2, LXE4, LXE8, PAE2, PXE8, QAE2, QAE6, QC2 QHE, QKA4, QKB2, QME0, QND, QNE2, QNE6, QNE8, QNE9, QNK, QNR2 QNR6, QSC2, QTR2, QWH2, QXE, QXEB, QXE4, QXE6, QXE7, QXE8, SCK4 SHE, SHW, SKAE, SME0, SME1, SM32, STC4, STS, SWE, SXE, SXEB SXE4, SXE7, SXE8, VAA8, VAP, VCN2, VC2, VDB2, VDE2, VEP7, VKB2 VKE4, VK2, VME2, VMQ, VMS2, VMT, VMT2, VMT3, VNG2, VN27, VPE4 VPE5, VPE7, VSB3, VSB5, VSD4, VS5, VS6, VS7, VTE5, VTH4, VWA2 VWE, VWT4, VXE, VXEB, VXE2, VXE4, VXE6, VXE7, VXE8, VXU1, ZK1
					1	-	-	4405137	----- LWD1
					-	(1)	-		
	6	T	31212-ZE3-003	BRACKET, FR.	1	-	1	-----	----- EDD2, EDD3, EDS, EDS1, EDS2, EDS6, EDS7, EDS8, EDS9, EDT4, ENT2 ES4, ES5, ETS7, EWS4, EWS5, EWS6, LHE, LKE, LKF1, LMS, LTK, LTK1 LWD, LWP1, LXE, LXE2, LXE4, LXE8, PAE2, PXE8, QAE2, QAE6, QC2 QHE, QKA4, QKB2, QME0, QND, QNE2, QNE6, QNE8, QNE9, QNK, QNR2 QNR6, QSC2, QTR2, QWH2, QXE, QXEB, QXE4, QXE6, QXE7, QXE8, SCK4 SHE, SHW, SKAE, SME0, SME1, SM32, STC4, STS, SWE, SXE, SXEB SXE4, SXE7, SXE8, VAA8, VAP, VCN2, VC2, VDB2, VDE2, VEP7, VKB2 VKE4, VK2, VME2, VMQ, VMS2, VMT, VMT2, VMT3, VNG2, VN27, VPE4 VPE5, VPE7, VSB3, VSB5, VSD4, VS5, VS6, VS7, VTE5, VTH4, VWA2 VWE, VWT4, VXE, VXEB, VXE2, VXE4, VXE6, VXE7, VXE8, VXU1, ZK1
					1	-	-	4405137	----- LWD1
					-	(1)	-		
	7	T	31213-ZE2-003	GEAR, DRIVE PINION	1	-	1	-----	----- EDD2, EDD3, EDS, EDS1, EDS2, EDS6, EDS7, EDS8, EDS9, EDT4, ENT2 ES4, ES5, ETS7, EWS4, EWS5, EWS6, LHE, LKE, LKF1, LMS, LTK, LTK1 LWD, LWP1, LXE, LXE2, LXE4, LXE8, PAE2, PXE8, QAE2, QAE6, QC2 QHE, QKA4, QKB2, QME0, QND, QNE2, QNE6, QNE8, QNE9, QNK, QNR2 QNR6, QSC2, QTR2, QWH2, QXE, QXEB, QXE4, QXE6, QXE7, QXE8, SCK4 SHE, SHW, SKAE, SME0, SME1, SM32, STC4, STS, SWE, SXE, SXEB SXE4, SXE7, SXE8, VAA8, VAP, VCN2, VC2, VDB2, VDE2, VEP7, VKB2 VKE4, VK2, VME2, VMQ, VMS2, VMT, VMT2, VMT3, VNG2, VN27, VPE4 VPE5, VPE7, VSB3, VSB5, VSD4, VS5, VS6, VS7, VTE5, VTH4, VWA2 VWE, VWT4, VXE, VXEB, VXE2, VXE4, VXE6, VXE7, VXE8, VXU1, ZK1

NOTE A:PART NO. CHANGE D:NEWLY PROVIDED E:PART NO.DELETION K:REQUIRED NO. CORRECTION L:APPLICATION SERIAL NO. CORRECTION
T:APPLICATION CORRECTION Z:REMARKS CHANGE

PARTS CATALOGUE NEWS

BOOKNo. : 13ZK60E2

Block No.	Ref. No.	Note	Part No.	Description	Reqd. QTY			Serial No.	Parts catalogue code	
					(1)	(2)	(3)			
					1	-	-	4405137 -----	LWD1	
					-	(1)	-			
	8	T	31215-ZE2-003	BRUSH	2	-	2	-----	-----	EDD2, EDD3, EDS, EDS1, EDS2, EDS6, EDS7, EDS8, EDS9, EDT4, ENT2 ES4, ES5, ETS7, EWS4, EWS5, EWS6, LHE, LKE, LKF1, LMS, LTK, LTK1 LWD, LWP1, LXE, LXE2, LXE4, LXE8, PAE2, PXE8, QAE2, QAE6, QC2 QHE, QKA4, QKB2, QME0, QND, QNE2, QNE6, QNE8, QNE9, QNK, QNR2 QNR6, QSC2, QTR2, QWH2, QXE, QXEB, QXE4, QXE6, QXE7, QXE8, SCK4 SHE, SHW, SKAE, SME0, SME1, SM32, STC4, STS, SWE, SXE, SXEB SXE4, SXE7, SXE8, VAA8, VAP, VCN2, VC2, VDB2, VDE2, VEP7, VKB2 VKE4, VK2, VME2, VMQ, VMS2, VMT, VMT2, VMT3, VNG2, VN27, VPE4 VPE5, VPE7, VSB3, VSB5, VSD4, VS5, VS6, VS7, VTE5, VTH4, VWA2 VWE, VWT4, VXE, VXEB, VXE2, VXE4, VXE6, VXE7, VXE8, VXU1, ZK1
					2	-	-	4405137 -----	LWD1	
					-	(2)	-			
	9	T	31218-ZE3-003	YOKE COMP.	1	-	1	-----	-----	EDD2, EDD3, EDS, EDS1, EDS2, EDS6, EDS7, EDS8, EDS9, EDT4, ENT2 ES4, ES5, ETS7, EWS4, EWS5, EWS6, LHE, LKE, LKF1, LMS, LTK, LTK1 LWD, LWP1, LXE, LXE2, LXE4, LXE8, PAE2, PXE8, QAE2, QAE6, QC2 QHE, QKA4, QKB2, QME0, QND, QNE2, QNE6, QNE8, QNE9, QNK, QNR2 QNR6, QSC2, QTR2, QWH2, QXE, QXEB, QXE4, QXE6, QXE7, QXE8, SCK4 SHE, SHW, SKAE, SME0, SME1, SM32, STC4, STS, SWE, SXE, SXEB SXE4, SXE7, SXE8, VAA8, VAP, VCN2, VC2, VDB2, VDE2, VEP7, VKB2 VKE4, VK2, VME2, VMQ, VMS2, VMT, VMT2, VMT3, VNG2, VN27, VPE4 VPE5, VPE7, VSB3, VSB5, VSD4, VS5, VS6, VS7, VTE5, VTH4, VWA2 VWE, VWT4, VXE, VXEB, VXE2, VXE4, VXE6, VXE7, VXE8, VXU1, ZK1
					1	-	-	4405137 -----	LWD1	
					-	(1)	-			
	10	T	31219-ZE2-003	SPRING, BRUSH RETURN	4	-	4	-----	-----	EDD2, EDD3, EDS, EDS1, EDS2, EDS6, EDS7, EDS8, EDS9, EDT4, ENT2 ES4, ES5, ETS7, EWS4, EWS5, EWS6, LHE, LKE, LKF1, LMS, LTK, LTK1 LWD, LWP1, LXE, LXE2, LXE4, LXE8, PAE2, PXE8, QAE2, QAE6, QC2 QHE, QKA4, QKB2, QME0, QND, QNE2, QNE6, QNE8, QNE9, QNK, QNR2 QNR6, QSC2, QTR2, QWH2, QXE, QXEB, QXE4, QXE6, QXE7, QXE8, SCK4 SHE, SHW, SKAE, SME0, SME1, SM32, STC4, STS, SWE, SXE, SXEB SXE4, SXE7, SXE8, VAA8, VAP, VCN2, VC2, VDB2, VDE2, VEP7, VKB2 VKE4, VK2, VME2, VMQ, VMS2, VMT, VMT2, VMT3, VNG2, VN27, VPE4 VPE5, VPE7, VSB3, VSB5, VSD4, VS5, VS6, VS7, VTE5, VTH4, VWA2 VWE, VWT4, VXE, VXEB, VXE2, VXE4, VXE6, VXE7, VXE8, VXU1, ZK1
					4	-	-	4405137 -----	LWD1	
					-	(4)	-			

NOTE A:PART NO. CHANGE D:NEWLY PROVIDED E:PART NO.DELETION K:REQUIRED NO. CORRECTION L:APPLICATION SERIAL NO. CORRECTION
T:APPLICATION CORRECTION Z:REMARKS CHANGE

PARTS CATALOGUE NEWS

BOOKNo. : 13ZK60E2

Block No.	Ref. No.	Note	Part No.	Description	Reqd. QTY			Serial No.	Parts catalogue code	
					(1)	(2)	(3)			
	11	T	31222-ZE3-791	GEAR, REDUCTION	1	-	1	-----	EDD2, EDD3, EDS, EDS1, EDS2, EDS6, EDS7, EDS8, EDS9, EDT4, ENT2 ES4, ES5, ETS7, EWS4, EWS5, EWS6, LHE, LKE, LKF1, LMS, LTK, LTK1 LWD, LWP1, LXE, LXE2, LXE4, LXE8, PAE2, PXE8, QAE2, QAE6, QC2 QHE, QKA4, QKB2, QME0, QND, QNE2, QNE6, QNE8, QNE9, QNK, QNR2 QNR6, QSC2, QTR2, QWH2, QXE, QXEB, QXE4, QXE6, QXE7, QXE8, SCK4 SHE, SHW, SKAE, SME0, SME1, SM32, STC4, STS, SWE, SXE, SXEB SXE4, SXE7, SXE8, VAA8, VAP, VCN2, VC2, VDB2, VDE2, VEP7, VKB2 VKE4, VK2, VME2, VMQ, VMS2, VMT, VMT2, VMT3, VNG2, VN27, VPE4 VPE5, VPE7, VSB3, VSB5, VSD4, VS5, VS6, VS7, VTE5, VTH4, VWA2 VWE, VWT4, VXE, VXEB, VXE2, VXE4, VXE6, VXE7, VXE8, VXU1, ZK1	
					1	-	-	4405137	-----	LWD1
					-	(1)	-			
	12	T	31231-ZE2-003	HOLDER, BRUSH	1	-	1	-----	EDD2, EDD3, EDS, EDS1, EDS2, EDS6, EDS7, EDS8, EDS9, EDT4, ENT2 ES4, ES5, ETS7, EWS4, EWS5, EWS6, LHE, LKE, LKF1, LMS, LTK, LTK1 LWD, LWP1, LXE, LXE2, LXE4, LXE8, PAE2, PXE8, QAE2, QAE6, QC2 QHE, QKA4, QKB2, QME0, QND, QNE2, QNE6, QNE8, QNE9, QNK, QNR2 QNR6, QSC2, QTR2, QWH2, QXE, QXEB, QXE4, QXE6, QXE7, QXE8, SCK4 SHE, SHW, SKAE, SME0, SME1, SM32, STC4, STS, SWE, SXE, SXEB SXE4, SXE7, SXE8, VAA8, VAP, VCN2, VC2, VDB2, VDE2, VEP7, VKB2 VKE4, VK2, VME2, VMQ, VMS2, VMT, VMT2, VMT3, VNG2, VN27, VPE4 VPE5, VPE7, VSB3, VSB5, VSD4, VS5, VS6, VS7, VTE5, VTH4, VWA2 VWE, VWT4, VXE, VXEB, VXE2, VXE4, VXE6, VXE7, VXE8, VXU1, ZK1	
					1	-	-	4405137	-----	LWD1
					-	(1)	-			
	13	T	31232-ZE3-003	WIRE, WATER COVER	1	-	1	-----	EDD2, EDD3, EDS, EDS1, EDS2, EDS6, EDS7, EDS8, EDS9, EDT4, ENT2 ES4, ES5, ETS7, EWS4, EWS5, EWS6, LHE, LKE, LKF1, LMS, LTK, LTK1 LWD, LWP1, LXE, LXE2, LXE4, LXE8, PAE2, PXE8, QAE2, QAE6, QC2 QHE, QKA4, QKB2, QME0, QND, QNE2, QNE6, QNE8, QNE9, QNK, QNR2 QNR6, QSC2, QTR2, QWH2, QXE, QXEB, QXE4, QXE6, QXE7, QXE8, SCK4 SHE, SHW, SKAE, SME0, SME1, SM32, STC4, STS, SWE, SXE, SXEB SXE4, SXE7, SXE8, VAA8, VAP, VCN2, VC2, VDB2, VDE2, VEP7, VKB2 VKE4, VK2, VME2, VMQ, VMS2, VMT, VMT2, VMT3, VNG2, VN27, VPE4 VPE5, VPE7, VSB3, VSB5, VSD4, VS5, VS6, VS7, VTE5, VTH4, VWA2 VWE, VWT4, VXE, VXEB, VXE2, VXE4, VXE6, VXE7, VXE8, VXU1, ZK1	
					1	-	-	4405137	-----	LWD1
					-	(1)	-			

NOTE A:PART NO. CHANGE D:NEWLY PROVIDED E:PART NO.DELETION K:REQUIRED NO. CORRECTION L:APPLICATION SERIAL NO. CORRECTION
T:APPLICATION CORRECTION Z:REMARKS CHANGE

PARTS CATALOGUE NEWS

BOOKNo. : 13ZK60E2

Block No.	Ref. No.	Note	Part No.	Description	Reqd. QTY			Serial No.	Parts catalogue code	
					(1)	(2)	(3)			
	14	T	31233-ZE2-003	INSULATOR	1	-	1	-----	EDD2, EDD3, EDS, EDS1, EDS2, EDS6, EDS7, EDS8, EDS9, EDT4, ENT2 ES4, ES5, ETS7, EWS4, EWS5, EWS6, LHE, LKE, LKF1, LMS, LTK, LTK1 LWD, LWP1, LXE, LXE2, LXE4, LXE8, PAE2, PXE8, QAE2, QAE6, QC2 QHE, QKA4, QKB2, QME0, QND, QNE2, QNE6, QNE8, QNE9, QNK, QNR2 QNR6, QSC2, QTR2, QWH2, QXE, QXEB, QXE4, QXE6, QXE7, QXE8, SCK4 SHE, SHW, SKAE, SME0, SME1, SM32, STC4, STS, SWE, SXE, SXEB SXE4, SXE7, SXE8, VAA8, VAP, VCN2, VC2, VDB2, VDE2, VEP7, VKB2 VKE4, VK2, VME2, VMQ, VMS2, VMT, VMT2, VMT3, VNG2, VN27, VPE4 VPE5, VPE7, VSB3, VSB5, VSD4, VS5, VS6, VS7, VTE5, VTH4, VWA2 VWE, VWT4, VXE, VXEB, VXE2, VXE4, VXE6, VXE7, VXE8, VXU1, ZK1	
					1	-	-	4405137	-----	LWD1
					-	(1)	-			
	15	T	90110-ZE2-003	SCREW-WASHER, 4X6	1	-	1	-----	EDD2, EDD3, EDS, EDS1, EDS2, EDS6, EDS7, EDS8, EDS9, EDT4, ENT2 ES4, ES5, ETS7, EWS4, EWS5, EWS6, LHE, LKE, LKF1, LMS, LTK, LTK1 LWD, LWP1, LXE, LXE2, LXE4, LXE8, PAE2, PXE8, QAE2, QAE6, QC2 QHE, QKA4, QKB2, QME0, QND, QNE2, QNE6, QNE8, QNE9, QNK, QNR2 QNR6, QSC2, QTR2, QWH2, QXE, QXEB, QXE4, QXE6, QXE7, QXE8, SCK4 SHE, SHW, SKAE, SME0, SME1, SM32, STC4, STS, SWE, SXE, SXEB SXE4, SXE7, SXE8, VAA8, VAP, VCN2, VC2, VDB2, VDE2, VEP7, VKB2 VKE4, VK2, VME2, VMQ, VMS2, VMT, VMT2, VMT3, VNG2, VN27, VPE4 VPE5, VPE7, VSB3, VSB5, VSD4, VS5, VS6, VS7, VTE5, VTH4, VWA2 VWE, VWT4, VXE, VXEB, VXE2, VXE4, VXE6, VXE7, VXE8, VXU1, ZK1	
					1	-	-	4405137	-----	LWD1
					-	(1)	-			
	16	T	91601-ZE2-003	PACKING	1	-	1	-----	EDD2, EDD3, EDS, EDS1, EDS2, EDS6, EDS7, EDS8, EDS9, EDT4, ENT2 ES4, ES5, ETS7, EWS4, EWS5, EWS6, LHE, LKE, LKF1, LMS, LTK, LTK1 LWD, LWP1, LXE, LXE2, LXE4, LXE8, PAE2, PXE8, QAE2, QAE6, QC2 QHE, QKA4, QKB2, QME0, QND, QNE2, QNE6, QNE8, QNE9, QNK, QNR2 QNR6, QSC2, QTR2, QWH2, QXE, QXEB, QXE4, QXE6, QXE7, QXE8, SCK4 SHE, SHW, SKAE, SME0, SME1, SM32, STC4, STS, SWE, SXE, SXEB SXE4, SXE7, SXE8, VAA8, VAP, VCN2, VC2, VDB2, VDE2, VEP7, VKB2 VKE4, VK2, VME2, VMQ, VMS2, VMT, VMT2, VMT3, VNG2, VN27, VPE4 VPE5, VPE7, VSB3, VSB5, VSD4, VS5, VS6, VS7, VTE5, VTH4, VWA2 VWE, VWT4, VXE, VXEB, VXE2, VXE4, VXE6, VXE7, VXE8, VXU1, ZK1	
					1	-	-	4405137	-----	LWD1
					-	(1)	-			

NOTE A:PART NO. CHANGE D:NEWLY PROVIDED E:PART NO.DELETION K:REQUIRED NO. CORRECTION L:APPLICATION SERIAL NO. CORRECTION
T:APPLICATION CORRECTION Z:REMARKS CHANGE

PARTS CATALOGUE NEWS

BOOKNo. : 13ZK60E2

Block No.	Ref. No.	Note	Part No.	Description	Reqd. QTY			Serial No.	Parts catalogue code	
					(1)	(2)	(3)			
	17	T	90007-ZE2-003	BOLT-WASHER, 5X14	2	-	2	-----	EDD2, EDD3, EDS, EDS1, EDS2, EDS6, EDS7, EDS8, EDS9, EDT4, ENT2 ES4, ES5, ETS7, EWS4, EWS5, EWS6, LHE, LKE, LKF1, LMS, LTK, LTK1 LWD, LWP1, LXE, LXE2, LXE4, LXE8, PAE2, PXE8, QAE2, QAE6, QC2 QHE, QKA4, QKB2, QME0, QND, QNE2, QNE6, QNE8, QNE9, QNK, QNR2 QNR6, QSC2, QTR2, QWH2, QXE, QXEB, QXE4, QXE6, QXE7, QXE8, SCK4 SHE, SHW, SKAE, SME0, SME1, SM32, STC4, STS, SWE, SXE, SXEB SXE4, SXE7, SXE8, VAA8, VAP, VCN2, VC2, VDB2, VDE2, VEP7, VKB2 VKE4, VK2, VME2, VMQ, VMS2, VMT, VMT2, VMT3, VNG2, VN27, VPE4 VPE5, VPE7, VSB3, VSB5, VSD4, VS5, VS6, VS7, VTE5, VTH4, VWA2 VWE, VWT4, VXE, VXEB, VXE2, VXE4, VXE6, VXE7, VXE8, VXU1, ZK1	
					2	-	-	4405137	-----	LWD1
					-	(2)	-			
	18	T	93892-05032-18	SCREW-WASHER, 5X32	4	-	4	-----	EDD2, EDD3, EDS, EDS1, EDS2, EDS6, EDS7, EDS8, EDS9, EDT4, ENT2 ES4, ES5, ETS7, EWS4, EWS5, EWS6, LHE, LKE, LKF1, LMS, LTK, LTK1 LWD, LWP1, LXE, LXE2, LXE4, LXE8, PAE2, PXE8, QAE2, QAE6, QC2 QHE, QKA4, QKB2, QME0, QND, QNE2, QNE6, QNE8, QNE9, QNK, QNR2 QNR6, QSC2, QTR2, QWH2, QXE, QXEB, QXE4, QXE6, QXE7, QXE8, SCK4 SHE, SHW, SKAE, SME0, SME1, SM32, STC4, STS, SWE, SXE, SXEB SXE4, SXE7, SXE8, VAA8, VAP, VCN2, VC2, VDB2, VDE2, VEP7, VKB2 VKE4, VK2, VME2, VMQ, VMS2, VMT, VMT2, VMT3, VNG2, VN27, VPE4 VPE5, VPE7, VSB3, VSB5, VSD4, VS5, VS6, VS7, VTE5, VTH4, VWA2 VWE, VWT4, VXE, VXEB, VXE2, VXE4, VXE6, VXE7, VXE8, VXU1, ZK1	
					4	-	-	4405137	-----	LWD1
					-	(4)	-			
	19	T	94070-06080	NUT-WASHER, 6MM	2	-	2	-----	EDD2, EDD3, EDS, EDS1, EDS2, EDS6, EDS7, EDS8, EDS9, EDT4, ENT2 ES4, ES5, ETS7, EWS4, EWS5, EWS6, LHE, LKE, LKF1, LMS, LTK, LTK1 LWD, LWP1, LXE, LXE2, LXE4, LXE8, PAE2, PXE8, QAE2, QAE6, QC2 QHE, QKA4, QKB2, QME0, QND, QNE2, QNE6, QNE8, QNE9, QNK, QNR2 QNR6, QSC2, QTR2, QWH2, QXE, QXEB, QXE4, QXE6, QXE7, QXE8, SCK4 SHE, SHW, SKAE, SME0, SME1, SM32, STC4, STS, SWE, SXE, SXEB SXE4, SXE7, SXE8, VAA8, VAP, VCN2, VC2, VDB2, VDE2, VEP7, VKB2 VKE4, VK2, VME2, VMQ, VMS2, VMT, VMT2, VMT3, VNG2, VN27, VPE4 VPE5, VPE7, VSB3, VSB5, VSD4, VS5, VS6, VS7, VTE5, VTH4, VWA2 VWE, VWT4, VXE, VXEB, VXE2, VXE4, VXE6, VXE7, VXE8, VXU1, ZK1	
					2	-	-	4405137	-----	LWD1
					-	(2)	-			

NOTE A:PART NO. CHANGE D:NEWLY PROVIDED E:PART NO.DELETION K:REQUIRED NO. CORRECTION L:APPLICATION SERIAL NO. CORRECTION
T:APPLICATION CORRECTION Z:REMARKS CHANGE

PARTS CATALOGUE NEWS

BOOKNo. : 13ZK60E2

Block No.	Ref. No.	Note	Part No.	Description	Reqd. QTY			Serial No.	Parts catalogue code	
					(1)	(2)	(3)			
	20	T	95701-08035-08	BOLT, FLANGE, 8X35	2	-	2	-----	EDD2, EDD3, EDS, EDS1, EDS2, EDS6, EDS7, EDS8, EDS9, EDT4, ENT2, ES4, ES5, ETS7, EWS4, EWS5, EWS6, LHE, LKE, LKF1, LMS, LTK, LTK1, LWD, LWP1, LXE, LXE2, LXE4, LXE8, PAE2, PXE8, QAE2, QAE6, QC2, QHE, QKA4, QKB2, QME0, QND, QNE2, QNE6, QNE8, QNE9, QNK, QNR2, QNR6, QSC2, QTR2, QWH2, QXE, QXEB, QXE4, QXE6, QXE7, QXE8, SCK4, SHE, SHW, SKAE, SME0, SME1, SM32, STC4, STS, SWE, SXE, SXEB, SXE4, SXE7, SXE8, VAA8, VAP, VCN2, VC2, VDB2, VDE2, VEP7, VKB2, VKE4, VK2, VME2, VMQ, VMS2, VMT, VMT2, VMT3, VNG2, VN27, VPE4, VPE5, VPE7, VSB3, VSB5, VSD4, VS5, VS6, VS7, VTE5, VTH4, VWA2, VWE, VWT4, VXE, VXEB, VXE2, VXE4, VXE6, VXE7, VXE8, VXU1, ZK1	
					2	-	-	4405137	-----	LWD1
					-	(2)	-			
E-21-2	1	L	31206-ZE3-003	ARMATURE COMP.	1	-	-	-----	4405136	LWD1
	2	L	31207-ZE3-003	CLUTCH COMP., OVERRUNNING	1	-	-	-----	4405136	LWD1
	3	L	31210-ZE3-A11	MOTOR UNIT, STARTER	1	-	-	-----	4405136	LWD1
	4	L	31211-ZE2-003	BRACKET, CENTER	1	-	-	-----	4405136	LWD1
	5	L	31212-ZE3-003	BRACKET, FR.	1	-	-	-----	4405136	LWD1
	6	L	31213-ZE2-003	GEAR, DRIVE PINION	1	-	-	-----	4405136	LWD1
	7	L	31215-ZE2-003	BRUSH	2	-	-	-----	4405136	LWD1
	8	L	31218-ZE3-003	YOKE COMP.	1	-	-	-----	4405136	LWD1
	9	L	31219-ZE2-003	SPRING, BRUSH RETURN	4	-	-	-----	4405136	LWD1
	10	L	31222-ZE3-791	GEAR, REDUCTION	1	-	-	-----	4405136	LWD1
	11	L	31231-ZE2-003	HOLDER, BRUSH	1	-	-	-----	4405136	LWD1
	12	L	31233-ZE2-003	INSULATOR	1	-	-	-----	4405136	LWD1
	13	L	91601-ZE2-003	PACKING	1	-	-	-----	4405136	LWD1
	14	L	93892-05032-18	SCREW-WASHER, 5X32	4	-	-	-----	4405136	LWD1
	15	L	95701-08035-08	BOLT, FLANGE, 8X35	2	-	-	-----	4405136	LWD1
E-29-1	1	L	38306-KK4-000	SUSPENSTION, WINKER RELAY (MITSUBA)	1	-	-	-----	-----	LWP1

NOTE A:PART NO. CHANGE D:NEWLY PROVIDED E:PART NO.DELETION K:REQUIRED NO. CORRECTION L:APPLICATION SERIAL NO. CORRECTION
T:APPLICATION CORRECTION Z:REMARKS CHANGE

PARTS CATALOGUE NEWS

BOOKNo. : 13ZK60E2

Block No.	Ref. No.	Note	Part No.	Description	Reqd. QTY			Serial No.	Parts catalogue code
					(1)	(2)	(3)		
					1	-	-	----- 4405136	LWD1
	2	L	89000-766-800	TOOL SET	1	-	-	-----	LWP1
					1	-	-	----- 4405136	LWD1
	3	L	89216-KB7-000	SPANNER, 12X14	1	-	-	-----	LWP1
					1	-	-	----- 4405136	LWD1
	4	L	89218-ZE1-000	WRENCH COMP., SPARK PLUG	1	-	-	-----	LWP1
					1	-	-	----- 4405136	LWD1
	5	L	89219-805-000	HANDLE, BOX WRENCH	1	-	-	-----	LWP1
					1	-	-	----- 4405136	LWD1
	6	L	98200-32000	FUSE, BLADE (20A)	2	-	-	-----	LWP1
					2	-	-	----- 4405136	LWD1
	7	L	99001-10120	SPANNER, 10X12	1	-	-	-----	LWP1
					1	-	-	----- 4405136	LWD1
	8	L	99001-10140	SPANNER, 10X14	1	-	-	-----	LWP1
					1	-	-	----- 4405136	LWD1
	9	L	99008-02300	BAG, TOOL, 230MM	1	-	-	-----	LWP1
					1	-	-	----- 4405136	LWD1
E-40-1	12	L	35100-766-013	SWITCH ASSY., COMBINATION	1	-	-	-----	LWP1
					1	-	-	----- 4405136	LWD1
	13	L	35110-736-612	KEY ASSY., COMBINATION SWITCH (BLACK)	2	-	-	-----	LWP1
					2	-	-	3943333 4405136	LWD1
	14	L	35850-766-003	SWITCH ASSY., STARTER MAGNETIC	1	-	-	----- 4405136	LWD1

NOTE A:PART NO. CHANGE D:NEWLY PROVIDED E:PART NO.DELETION K:REQUIRED NO. CORRECTION L:APPLICATION SERIAL NO. CORRECTION
T:APPLICATION CORRECTION Z:REMARKS CHANGE



PARTS CATALOGUE NEWS

Honda Motor Co., Ltd. Service Division

PARTS CATALOGUE - CORRECTED

Printed in Japan

CODE NO.	BOOKLET TYPE	13ZK60E2
	MICRO-FICHE	13ZK60EB/FB
PARTS CATALOGUE NEWS	GX390K1 [GCAA-340] [GDAAM-110] GX390K1 [PROPANE ENGINE] [GDAF-110] [NATURAL GAS ENGINE] [GDAAK-100]	
NEWS NO.	044	

Block No.	Ref. No.	Note	Part No.	Description	Reqd. QTY			Serial No.	Parts catalogue code	
					(1)	(2)	(3)			
E-16-1	2		18320-ZE3-H00	PROTECTOR, R. MUFFLER	GX390K1			-----	-----	QXC4, QXS4, SMD3, SNC
					(1)	(2)	(3)			
			1	-	-	-----	4405136	LWD1		
	A		18320-ZE3-H01	1	-	-	4405137	-----	LWD1

NOTE A:PART NO. CHANGE D:NEWLY PROVIDED E:PART NO.DELETION K:REQUIRED NO. CORRECTION L:APPLICATION SERIAL NO. CORRECTION
 T:APPLICATION CORRECTION Z:REMARKS CHANGE

January 21, 2010



PARTS CATALOGUE NEWS

Honda Motor Co., Ltd. Service Division

PARTS CATALOGUE - CORRECTED

Printed in Japan

CODE NO.	BOOKLET TYPE	13ZK60E2
	MICRO- FICHE	13ZK60EB/FB
PARTS CATALOGUE NEWS	GX390K1 [GCAA-340] [GDAAM-110] GX390K1 [PROPANE ENGINE] [GDAF-110] [NATURAL GAS ENGINE] [GDAAK-100]	
NEWS NO.	045	

Block No.	Ref. No.	Note	Part No.	Description	Reqd. QTY GX390K1 (1) (2) (3)	Serial No.	Parts catalogue code
-----------	----------	------	----------	-------------	-------------------------------------	------------	----------------------

NOTE A:PART NO. CHANGE D:NEWLY PROVIDED E:PART NO.DELETION K:REQUIRED NO. CORRECTION L:APPLICATION SERIAL NO. CORRECTION
T:APPLICATION CORRECTION Z:REMARKS CHANGE

Block No.	Ref. No.	Note	Part No.	Description	Reqd. QTY GX390K1 (1) (2) (3)	Serial No.	Parts catalogue code
-----------	----------	------	----------	-------------	-------------------------------------	------------	----------------------

Features of each type CORRECTED

• Features of each type

Specifications		Model
		Type
Crankshaft	5/16" Tapered	
	35mm Ø Tapered	
	25mm Ø Straight	
	25.4mm Ø Straight	
	20mm Ø Spline	
	25.4mm Ø Spline	
	30mm Ø Spline	
Air cleaner	Silent	
	Oil bath	
	Cyclone	
	Standard (Generator)	
	Standard (Rammer)	
	Semi dry	
	Standard (Snow thrower)	
Muffler	Silent	
	Standard	
	Generator	
Coil	Lamp coil	
	Charge coil	
Oil alert		
Starter motor		
Reduction		



• Features of each type

Specifications		Model
		Type
Crankshaft	3/16" Tapered	
	1/5" Tapered	
	25mm Ø Straight	
	25.4mm Ø Straight	
	20mm Ø Spline	
	1" Thread	
	30mm Ø Spline	
Air cleaner	Silent	
	Oil bath	
	Cyclone	
	Standard (Generator)	
	Standard (Rammer)	
	Semi dry	
	Standard (Snow thrower)	
Muffler	Silent	
	Standard	
	Generator	
Coil	Lamp coil	
	Charge coil	
Oil alert		
Starter motor		
Reduction		

NOTE A:PART NO. CHANGE D:NEWLY PROVIDED E:PART NO.DELETION K:REQUIRED NO. CORRECTION L:APPLICATION SERIAL NO. CORRECTION
T:APPLICATION CORRECTION Z:REMARKS CHANGE

PARTS CATALOGUE NEWS

BOOKNo. : 13ZK60E2

Block No.	Ref. No.	Note	Part No.	Description	Reqd. QTY			Serial No.	Parts catalogue code
					(1)	(2)	(3)		

• Features of each type																
Specifications		Model	GX390K1													
		Type	Standard equipment (1)													
			QWH2	QWT2	QX	QXB	QXB7	QXC	QXC4	QXC6	QXC9	QXE	QXEB	QXE4	QXE6	QXE7
Crankshaft	3/16" Tapered															
	1/5" Tapered															
	25mm Ø Straight															
	25.4mm Ø Straight		●	●	●	●	●	●	●	●	●	●	●	●	●	●
	20mm Ø Spline															
	1" Thread															
	30mm Ø Spline															
Air cleaner	Silent				●	●	●					●	●	●	●	●
	Oil bath															
	Cyclone		●	●				●	●	●	●					
	Standard (Generator)															
	Standard (Rammer)															
	Semi dry															
	Standard (Snow thrower)															
Muffler	Silent		●	●	●	●	●			●	●	●	●	●	●	●
	Standard								●							
	Generator															
Coil	Lamp coil															
	Charge coil		●									●	●	●	●	●
Oil alert		●	●			●	●				●	●	●	●	●	●
Starter motor		●										●	●	●	●	●
Reduction																

NOTE A:PART NO. CHANGE D:NEWLY PROVIDED E:PART NO.DELETION K:REQUIRED NO. CORRECTION L:APPLICATION SERIAL NO. CORRECTION
T:APPLICATION CORRECTION Z:REMARKS CHANGE

PARTS CATALOGUE NEWS

BOOKNo. : 13ZK60E2

Block No.	Ref. No.	Note	Part No.	Description	Reqd. QTY			Serial No.	Parts catalogue code
					(1)	(2)	(3)		

Specifications		Model	GX390K1													
		Type	Standard equipment (1)													
			QXE8	QXK	QXQ4	QXQ7	QXS4	QXU	SCK4	SH	SHB3	SHE	SHQ4	SHW	SJ	SJG
Crankshaft	3/16" Tapered															
	1/5" Tapered															
	25mm Ø Straight								•	•	•	•	•	•	•	•
	25.4mm Ø Straight		•	•	•	•	•	•								
	20mm Ø Spline															
	1" Thread															
	30mm Ø Spline															
Air cleaner	Silent		•		•	•		•	•	•	•	•	•	•	•	•
	Oil bath															
	Cyclone			•			•									
	Standard (Generator)															
	Standard (Rammer)															
	Semi dry															
Muffler	Standard (Snow thrower)															
	Silent		•	•	•	•		•	•	•	•	•	•	•	•	•
	Standard						•									
Coil	Generator															
	Lamp coil															
Oil alert	Charge coil		•						•			•		•		
			•	•		•	•		•					•		
Starter motor		•						•			•		•			
Reduction																

NOTE A:PART NO. CHANGE D:NEWLY PROVIDED E:PART NO.DELETION K:REQUIRED NO. CORRECTION L:APPLICATION SERIAL NO. CORRECTION
T:APPLICATION CORRECTION Z:REMARKS CHANGE

PARTS CATALOGUE NEWS

BOOKNo. : 13ZK60E2

Block No.	Ref. No.	Note	Part No.	Description	Reqd. QTY			Serial No.	Parts catalogue code
					(1)	(2)	(3)		

Specifications		Model	GX390K1												
		Type	Standard equipment (1)												
			SWA4	SWE	SWX	SX	SXB	SXB7	SXC	SXE	SXEB	SXE4	SXE7	SXE8	SXK
Crankshaft	3/16" Tapered														
	1/5" Tapered														
	25mm Ø Straight	●	●	●	●	●	●	●	●	●	●	●	●	●	●
	25.4mm Ø Straight														
	20mm Ø Spline														
	1" Thread														
Air cleaner	30mm Ø Spline														
	Silent	●			●	●	●	●	●	●	●	●	●	●	●
	Oil bath		●	●											
	Cyclone														
	Standard (Generator)														
	Standard (Rammer)														
Muffler	Semi dry														
	Standard (Snow thrower)														
	Silent	●	●	●	●	●	●	●	●	●	●	●	●		
Coil	Standard														
	Generator														
Oil alert	Lamp coil			●											
	Charge coil		●						●	●	●	●	●	●	●
Starter motor							●	●	●	●	●	●	●	●	●
Reduction															

NOTE A:PART NO. CHANGE D:NEWLY PROVIDED E:PART NO.DELETION K:REQUIRED NO. CORRECTION L:APPLICATION SERIAL NO. CORRECTION
T:APPLICATION CORRECTION Z:REMARKS CHANGE

PARTS CATALOGUE NEWS

BOOKNo. : 13ZK60E2

Block No.	Ref. No.	Note	Part No.	Description	Reqd. QTY GX390K1 (1) (2) (3)	Serial No.	Parts catalogue code
-----------	----------	------	----------	-------------	-------------------------------------	------------	----------------------

E-7 CRANKSHAFT

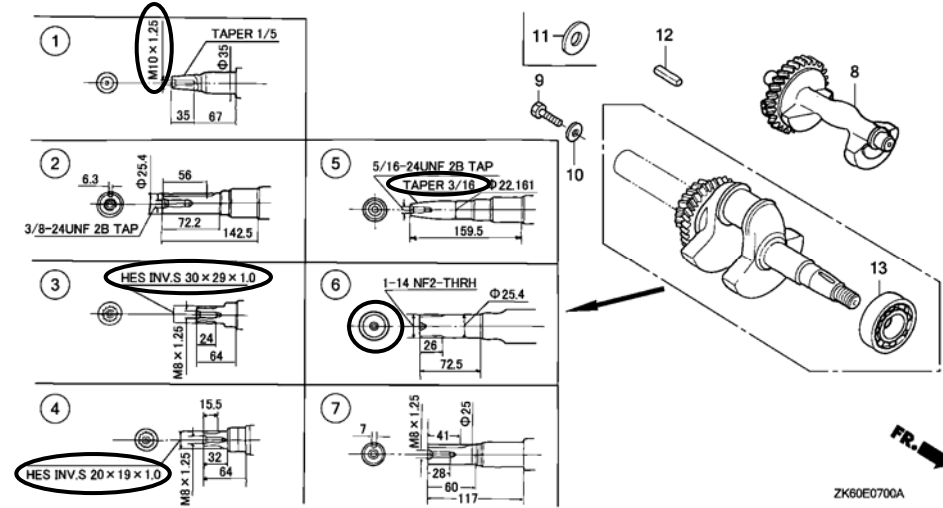

E-7	2	D	13310-ZK6-600	CRANKSHAFT COMP.	1 - -	----- 4105385	QXB7, QXE7, QXQ7
		A	13310-ZK6-601	1 - -	4105386 4137485	QXB7, QXE7, QXQ7
		A	13310-ZK6-602	1 - -	4137486 -----	QXB7, QXE7, QXQ7
	5	E	13310-ZK6-000	*PARTS NO. DELETION			
		E	13310-ZK6-010	*PARTS NO. DELETION			
		E	13310-ZK6-020	*PARTS NO. DELETION			
		E	13310-ZK6-600	*PARTS NO. DELETION			
		E	13310-ZK6-601	*PARTS NO. DELETION			
		E	13310-ZK6-602	*PARTS NO. DELETION			
	7	D	13310-ZK6-000	CRANKSHAFT COMP.	1 - -	----- 4105385	SXB7, SXE7
		A	13310-ZK6-010	1 - -	4105386 4137485	SXB7, SXE7
		A	13310-ZK6-020	1 - -	4137486 -----	SXB7, SXE7

NOTE A:PART NO. CHANGE D:NEWLY PROVIDED E:PART NO. DELETION K:REQUIRED NO. CORRECTION L:APPLICATION SERIAL NO. CORRECTION
T:APPLICATION CORRECTION Z:REMARKS CHANGE



PARTS CATALOGUE NEWS

Honda Motor Co., Ltd. Service Division

Printed in Japan

CODE NO.	BOOKLET TYPE	13ZK60E2
	MICRO- FICHE	13ZK60EB/FB
PARTS CATALOGUE NEWS	GX390K1 [GCAA-340] [GDAAM-110] GX390K1 [PROPANE ENGINE] [GDAF-110] [NATURAL GAS ENGINE] [GDAAK-100]	
NEWS NO.	046	

GX390K1-VSS TYPE sales parts information

NOTE: This Parts Catalogue News explains only the parts of the different model that are produced to conform to addition of the GX390K1-VSS type.

As for the parts not listed on this Parts Catalogue News, use the parts of the GX390K1-VS5 type.

- Models, parts catalogue codes and applicable serial numbers

Model	Type		Parts catalogue type	Applicable engine serial No.	Applicable carburetor identification No.
GX390K1	VS5	Base type	VS5	GCAA-3400001~	BE87A B / C
	VSS	Additional type	VSS	GDAAK-1000001~	BEL5F A

• Features of each type		Base type	Additional type
Model	Specifications	GX390K1	
		Standard equipment (1)	Propane (3)
Type		VS5	VSS
Crankshaft	3/16" Tapered	●	●
	1/5" Tapered		
	25mm Ø Straight		
	25.4mm Ø Straight		
	20mm Ø Spline		
	30mm Ø Spline		
	1" Thread		
Air cleaner	Silent		
	Oil bath		
	Cyclone		
	Standard (Generator)	●	●
	Standard (Rammer)		
	Semi dry		
Muffler	Standard (Snow thrower)		
	Silent		
	Standard		
Coil	Generator	●	●
	Lamp coil		
	Charge coil	●	●
	Oil alert	●	●
	Starter motor	●	●
	Reduction		

PARTS CATALOGUE NEWS

BOOKNo. : 13ZK60E2

Block No.	Ref. No.	Part No.	Description	Reqd. QTY			Base Part No.	Parts catalogue code
				(1)	(2)	(3)		
E-2	1	12200-ZF6-415	HEAD COMP., CYLINDER (CNG) ...	-	-	1	12200-ZF6-406	
	20		PLUG, SPARK (W16EPR-U) (DENSO)	-	-	0	98079-55855	
		98079-56846	PLUG, SPARK (BPR6ES) (NGK)	-	-	1	98079-55846	
E-9	8	14711-ZF6-F00	VALVE, IN. (GAS)	-	-	1	14711-ZE3-000	
	9	14721-ZF6-F00	VALVE, EX. (GAS)	-	-	1	14721-ZE3-810	
	12	14771-ZE2-000	RETAINER, IN. VALVE SPRING ...	-	-	1	14773-ZE2-000	
	14		ROTATOR, VALVE	-	-	0	14781-ZE2-000	
E-11	1		STARTER ASSY., RECOIL *R280*..... POWER RED	-	-	0	28400-ZE3-W01ZP	
			NH105... MAT BLACK (#15-#20)	-	-	0	28400-ZE3-W02ZH	
	2		CASE COMP., RECOIL STARTER *NH105*... MAT BLACK (#15-#20)	-	-	0	28410-ZE3-W01ZH	
			R280..... POWER RED	-	-	0	28410-ZE3-W01ZP	
	3		PULLEY, RECOIL STARTER	-	-	0	28421-ZE3-W01	
	4		RATCHET, STARTER	-	-	0	28422-ZE2-W01	
	5		SPRING, FRICTION	-	-	0	28441-ZE2-W01	
	6		SPRING, STARTER RETURN	-	-	0	28442-ZE2-W01	
	7		SPRING, RATCHET	-	-	0	28443-ZE2-W01	
	8		RETAINER, SPRING	-	-	0	28444-ZE2-W01	
	9		GRIP, STARTER	-	-	0	28461-ZE2-W03	
	10		ROPE, RECOIL STARTER	-	-	0	28462-ZE3-W01	
11		SCREW, CENTER	-	-	0	90004-ZE2-W01		
12		BOLT, FLANGE, 6X10	-	-	0	90008-ZE2-003		
E-12	3		COVER COMP., FAN *R280*..... POWER RED	-	-	0	19610-ZE3-700ZK	

PARTS CATALOGUE NEWS

BOOKNo. : 13ZK60E2

Block No.	Ref. No.	Part No.	Description	Reqd. QTY			Base Part No.	Parts catalogue code
				(1)	(2)	(3)		
	5	19620-ZE3-L60ZA	PROTECTOR COMP., FAN COVER *NH1*.....BLACK	-	-	1		
	11	90008-ZE2-003	BOLT, FLANGE, 6X10	-	-	3		
	13		CLIP, WIRE HARNESS, 6MM(WHITE)	-	-	0	90654-SA4-003	
	15	90851-SA6-000	PLUG, HOLE	-	-	1		
E-14-2	1		GASKET SET	-	-	0	16010-ZE3-701	
	2		VALVE SET, FLOAT	-	-	0	16011-ZA0-931	
	3		FLOAT SET	-	-	0	16013-ZA0-931	
	4		CHAMBER SET, FLOAT	-	-	0	16015-ZA0-931	
	6		SCREW SET, DRAIN (CARBURETOR NO.)	-	-	0	16024-124-760	
	7		SCREW SET	-	-	0	16028-ZA0-931	
	8		CARBURETOR ASSY. (BE87A C) ...	-	-	0	16100-ZF6-743	
	9		SCREW, THROTTLE STOP	-	-	0	16124-ZE0-005	
	10		CAP, CHOKE DUST	-	-	0	16148-141-881	
	11		NOZZLE, MAIN	-	-	0	16166-ZF6-005	
	12		COLLAR, SETTING	-	-	0	16172-ZE3-W10	
	14		INSULATOR, CARBURETOR	-	-	0	16211-ZF6-D40	
	16		PACKING, CARBURETOR	-	-	0	16221-ZF6-800	
	17		PACKING, INSULATOR	-	-	0	16223-ZE3-W00	
	18		VALVE ASSY., SOLENOID	-	-	0	16230-ZE3-702	
	19		STAY ASSY., MANUAL CHOKE	-	-	0	16260-ZE2-723	
	20		STAY COMP., SOLENOID	-	-	0	16261-ZE2-702	
	21		LEVER, CHOKE	-	-	0	16262-ZE2-711	
	22		JOINT, ROD	-	-	0	16263-ZA0-000	

PARTS CATALOGUE NEWS

BOOKNo. : 13ZK60E2

Block No.	Ref. No.	Part No.	Description	Reqd. QTY			Base Part No.	Parts catalogue code
				(1)	(2)	(3)		
	23		ROD, CHOKE	-	-	0	16264-ZE2-701	
	24		STOPPER, CHOKE ROD	-	-	0	16265-ZE2-721	
	25		SPRING, MANUAL CHOKE	-	-	0	16268-ZE2-721	
	26		PACKING, AIR CLEANER	-	-	0	16269-ZA0-800	
	27		DIAPHRAGM ASSY.	-	-	0	16400-ZE2-704	
	28		ROD, CHOKE CONTROL	-	-	0	16611-ZE2-711	
	29		GROMMET, CHOKE ROD	-	-	0	16613-893-000	
	30		GUIDE, CHOKE ROD	-	-	0	16615-893-000	
	31		VALVE, DASHPOT CHECK	-	-	0	36135-ZF6-D41	
	33		BUSH, ARM PIVOT	-	-	0	53149-964-003	
	34		GROMMET, FENDER	-	-	0	88911-MJ3-000	
	35		WASHER, CHOKE LEVER	-	-	0	90431-ZE2-700	
	36		SEAL, CHOKE LEVER	-	-	0	90432-ZE2-700	
	37		WASHER, THRUST, 2.7X8	-	-	0	90433-ZE2-700	
	38		COLLAR, LEVER	-	-	0	90434-ZE2-700	
	39		CLIP, WIRE HARNESS	-	-	0	90650-SD9-003	
	40		SCREW, PAN, 5X12	-	-	0	93500-05012-0A	
	41		SCREW-WASHER, 5X12	-	-	0	93892-05012-18	
	42		NUT, FLANGE, 6MM	-	-	0	94050-06000	
	43		WASHER, PLAIN, 5MM	-	-	0	94103-05000	
	44		E-RING, 2MM	-	-	0	94540-02010	
	45		E-RING, 4MM	-	-	0	94540-04010	
	46		E-RING, 7MM	-	-	0	94540-07010	
	48		CLIP, TUBE (B7)	-	-	0	95002-02070	

PARTS CATALOGUE NEWS

BOOKNo. : 13ZK60E2

Block No.	Ref. No.	Part No.	Description	Reqd. QTY			Base Part No.	Parts catalogue code
				(1)	(2)	(3)		
	50		TUBE, 3.5X75 (95005-35001-10M)	-	-	0	95005-35075-10	
	51		TUBE, 3.5X130 (95005-35001-10M)	-	-	0	95005-35130-10	
	52		JET, MAIN, #98	-	-	(0)	99101-ZH8-0980	
			JET, MAIN, #100	-	-	(0)	99101-ZH8-1000	
			JET, MAIN, #102	-	-	0	99101-ZH8-1020	
	53		JET SET, PILOT, #45	-	-	0	99204-ZA0-0450	
	54		SCREW SET	-	-	0	16016-ZH8-W01	
E-14-9	1	16100-ZF6-W71	CARBURETOR ASSY. (BEL5F A) ...	-	-	1		
	2	16124-ZE0-005	SCREW, THROTTLE STOP	-	-	1		
	3	16172-ZE3-W10	COLLAR, SETTING	-	-	1		
	4	16211-ZF6-000	INSULATOR, CARBURETOR	-	-	1		
	5	16220-ZA0-702	SPACER COMP., CARBURETOR	-	-	1		
	6	16221-ZF6-800	PACKING, CARBURETOR	-	-	1		
	7	16223-ZE3-W00	PACKING, INSULATOR	-	-	1		
	9	90678-MN5-000	CLIP, FUEL HOSE	-	-	1		
	10	94050-06000	NUT, FLANGE, 6MM	-	-	2		
	11	99104-ZE9-0450	JET, PILOT, #45	-	-	1		
E-15-3	3	17220-ZAA-K61	CASE COMP., AIR CLEANER	-	-	1	17220-ZB4-003	
E-16-2	5	18330-ZE3-700	PIPE, EX.	-	-	1	18330-ZE3-710	
E-17-1	1		PACKING, FUEL STRAINER CUP ...	-	-	0	16173-001-004	
	2		COCK ASSY., FUEL	-	-	0	16950-ZB4-015	
	3		SCREEN SET, FUEL STRAINER	-	-	0	16952-ZB4-005	
	4		O-RING, 9.0X1.3	-	-	0	16958-397-771	
	5		FILTER, CUP	-	-	0	16959-471-831	

PARTS CATALOGUE NEWS

BOOKNo. : 13ZK60E2

Block No.	Ref. No.	Part No.	Description	Reqd. QTY			Base Part No.	Parts catalogue code
				(1)	(2)	(3)		
	6		CUP, FUEL STRAINER	-	-	0	16967-GA6-671	
	7		METER ASSY., FUEL	-	-	0	17505-ZB2-003	
	9		CAP COMP., FUEL FILLER	-	-	0	17620-899-013	
	10		PACKING, FUEL FILLER CAP	-	-	0	17631-899-000	
	11		FILTER COMP., FUEL	-	-	0	17670-899-000	
	15		RUBBER, FUEL (9X15X10)	-	-	0	90854-ZB2-000	
	18		TUBE, FUEL, 4.5X150 (95001-45001-60M)	-	-	0	95001-45150-40	
	19		CLIP, TUBE (B8)	-	-	0	95002-02080	
E-19	2	19512-ZE2-000	PLATE, COOLING FAN SETTING ...	-	-	1		
	4		PULLEY, STARTER	-	-	0	28451-ZE3-W01	
	6	31100-ZF6-F00	FLYWHEEL COMP. (4POLE)	-	-	1		
	9		FLYWHEEL COMP. (SEL-LAMP)	-	-	0	31100-ZE3-722	
E-20	12	31630-ZF5-003	COIL ASSY., CHARGE (4A)	-	-	1	31630-ZE1-013	
E-22	1		ARM COMP., GOVERNOR	-	-	0	16550-ZE3-700	
	2	16551-ZE3-000	ARM, GOVERNOR	-	-	1		
	5	16562-ZE3-000	SPRING, THROTTLE RETURN	-	-	1	16562-ZE3-700	
	9	16500-ZF6-F00	CONTROL ASSY.	-	-	1	16570-ZE3-710	
E-28	4		EMBLEM (HONDA GX390)	-	-	0	87521-ZF6-W04	
	5	87522-ZE1-810	MARK, CAUTION	-	-	1		
E-40	18	35100-ZA0-023	SWITCH ASSY., COMBINATION	-	-	1	35100-ZB4-023	
	30		STOPPER, DISCHARGE GUARD	-	-	0	76122-952-000	
	59	31620-881-A02	RECTIFIER ASSY., REGULATOR ...	-	-	1		
	62	93500-06020-0G	SCREW, PAN, 6X20	-	-	1		
E-40-2	6		MARK, CHOKE	-	-	0	87528-898-620	

PARTS CATALOGUE NEWS

BOOKNo. : 13ZK60E2

Block No.	Ref. No.	Part No.	Description	Reqd. QTY			Base Part No.	Parts catalogue code
				(1)	(2)	(3)		
E-40-7	5	98079-56846	PLUG, SPARK (BPR6ES) (NGK)	-	-	1	98079-55846	

January 21, 2010



PARTS CATALOGUE NEWS

Honda Motor Co., Ltd. Service Division

PARTS CATALOGUE - CORRECTED

Printed in Japan

CODE NO.	BOOKLET TYPE	13ZK60E2
	MICRO- FICHE	13ZK60EB/FB
PARTS CATALOGUE NEWS	GX390K1 [GCAA-340] [GDAAM-110] GX390K1 [PROPANE ENGINE] [GDAF-110] [NATURAL GAS ENGINE] [GDAAK-100]	
NEWS NO.	045	

Block No.	Ref. No.	Note	Part No.	Description	Reqd. QTY GX390K1 (1) (2) (3)	Serial No.	Parts catalogue code
-----------	----------	------	----------	-------------	-------------------------------------	------------	----------------------

NOTE A:PART NO. CHANGE D:NEWLY PROVIDED E:PART NO.DELETION K:REQUIRED NO. CORRECTION L:APPLICATION SERIAL NO. CORRECTION
T:APPLICATION CORRECTION Z:REMARKS CHANGE

Block No.	Ref. No.	Note	Part No.	Description	Reqd. QTY GX390K1 (1) (2) (3)	Serial No.	Parts catalogue code
-----------	----------	------	----------	-------------	-------------------------------------	------------	----------------------

Features of each type CORRECTED

• Features of each type

Specifications		Model
		Type
Crankshaft	5/16" Tapered	
	35mm Ø Tapered	
	25mm Ø Straight	
	25.4mm Ø Straight	
	20mm Ø Spline	
	25.4mm Ø Spline	
	30mm Ø Spline	
Air cleaner	Silent	
	Oil bath	
	Cyclone	
	Standard (Generator)	
	Standard (Rammer)	
	Semi dry	
	Standard (Snow thrower)	
Muffler	Silent	
	Standard	
	Generator	
Coil	Lamp coil	
	Charge coil	
Oil alert		
Starter motor		
Reduction		



• Features of each type

Specifications		Model
		Type
Crankshaft	3/16" Tapered	
	1/5" Tapered	
	25mm Ø Straight	
	25.4mm Ø Straight	
	20mm Ø Spline	
	1" Thread	
	30mm Ø Spline	
Air cleaner	Silent	
	Oil bath	
	Cyclone	
	Standard (Generator)	
	Standard (Rammer)	
	Semi dry	
	Standard (Snow thrower)	
Muffler	Silent	
	Standard	
	Generator	
Coil	Lamp coil	
	Charge coil	
Oil alert		
Starter motor		
Reduction		

NOTE A:PART NO. CHANGE D:NEWLY PROVIDED E:PART NO.DELETION K:REQUIRED NO. CORRECTION L:APPLICATION SERIAL NO. CORRECTION
T:APPLICATION CORRECTION Z:REMARKS CHANGE

PARTS CATALOGUE NEWS

BOOKNo. : 13ZK60E2

Block No.	Ref. No.	Note	Part No.	Description	Reqd. QTY			Serial No.	Parts catalogue code
					(1)	(2)	(3)		

• Features of each type															
Specifications		Model	GX390K1												
		Type	Standard equipment (1)												
		QWH2	QWT2	QX	QXB	QXB7	QXC	QXC4	QXC6	QXC9	QXE	QXEB	QXE4	QXE6	QXE7
Crankshaft	3/16" Tapered														
	1/5" Tapered														
	25mm Ø Straight														
	25.4mm Ø Straight	●	●	●	●	●	●	●	●	●	●	●	●	●	●
	20mm Ø Spline														
	1" Thread														
	30mm Ø Spline														
Air cleaner	Silent			●	●	●					●	●	●	●	●
	Oil bath														
	Cyclone	●	●				●	●	●	●					
	Standard (Generator)														
	Standard (Rammer)														
	Semi dry														
	Standard (Snow thrower)														
Muffler	Silent	●	●	●	●	●	●		●	●	●	●	●	●	●
	Standard							●							
	Generator														
Coil	Lamp coil														
	Charge coil	●									●	●	●	●	●
Oil alert		●	●			●	●			●	●	●	●	●	●
Starter motor		●									●	●	●	●	●
Reduction															

NOTE A:PART NO. CHANGE D:NEWLY PROVIDED E:PART NO.DELETION K:REQUIRED NO. CORRECTION L:APPLICATION SERIAL NO. CORRECTION
T:APPLICATION CORRECTION Z:REMARKS CHANGE

PARTS CATALOGUE NEWS

BOOKNo. : 13ZK60E2

Block No.	Ref. No.	Note	Part No.	Description	Reqd. QTY			Serial No.	Parts catalogue code
					(1)	(2)	(3)		

Specifications		Model	GX390K1													
		Type	Standard equipment (1)													
			QXE8	QXK	QXQ4	QXQ7	QXS4	QXU	SCK4	SH	SHB3	SHE	SHQ4	SHW	SJ	SJG
Crankshaft	3/16" Tapered															
	1/5" Tapered															
	25mm Ø Straight								•	•	•	•	•	•	•	•
	25.4mm Ø Straight		•	•	•	•	•	•								
	20mm Ø Spline															
	1" Thread															
	30mm Ø Spline															
Air cleaner	Silent		•		•	•		•	•	•	•	•	•	•	•	•
	Oil bath															
	Cyclone			•			•									
	Standard (Generator)															
	Standard (Rammer)															
	Semi dry															
Muffler	Standard (Snow thrower)															
	Silent		•	•	•	•		•	•	•	•	•	•	•	•	•
	Standard						•									
Coil	Generator															
	Lamp coil															
Oil alert	Charge coil		•						•		•		•			
			•	•		•	•		•				•			
Starter motor		•						•			•		•			
Reduction																

NOTE A:PART NO. CHANGE D:NEWLY PROVIDED E:PART NO.DELETION K:REQUIRED NO. CORRECTION L:APPLICATION SERIAL NO. CORRECTION
T:APPLICATION CORRECTION Z:REMARKS CHANGE

PARTS CATALOGUE NEWS

BOOKNo. : 13ZK60E2

Block No.	Ref. No.	Note	Part No.	Description	Reqd. QTY			Serial No.	Parts catalogue code
					(1)	(2)	(3)		

Specifications		Model	GX390K1												
		Type	Standard equipment (1)												
			SWA4	SWE	SWX	SX	SXB	SXB7	SXC	SXE	SXEB	SXE4	SXE7	SXE8	SXK
Crankshaft	3/16" Tapered														
	1/5" Tapered														
	25mm Ø Straight	●	●	●	●	●	●	●	●	●	●	●	●	●	●
	25.4mm Ø Straight														
	20mm Ø Spline														
	1" Thread														
Air cleaner	30mm Ø Spline														
	Silent	●			●	●	●	●	●	●	●	●	●	●	●
	Oil bath		●	●											
	Cyclone														
	Standard (Generator)														
	Standard (Rammer)														
Muffler	Semi dry														
	Standard (Snow thrower)														
	Silent	●	●	●	●	●	●	●	●	●	●	●	●		
Coil	Standard														
	Generator														
Oil alert	Lamp coil			●											
	Charge coil		●						●	●	●	●	●	●	●
Starter motor							●	●	●	●	●	●	●	●	●
Reduction															

NOTE A:PART NO. CHANGE D:NEWLY PROVIDED E:PART NO.DELETION K:REQUIRED NO. CORRECTION L:APPLICATION SERIAL NO. CORRECTION
T:APPLICATION CORRECTION Z:REMARKS CHANGE

PARTS CATALOGUE NEWS

BOOKNo. : 13ZK60E2

Block No.	Ref. No.	Note	Part No.	Description	Reqd. QTY GX390K1 (1) (2) (3)	Serial No.	Parts catalogue code
-----------	----------	------	----------	-------------	-------------------------------------	------------	----------------------

E-7 CRANKSHAFT

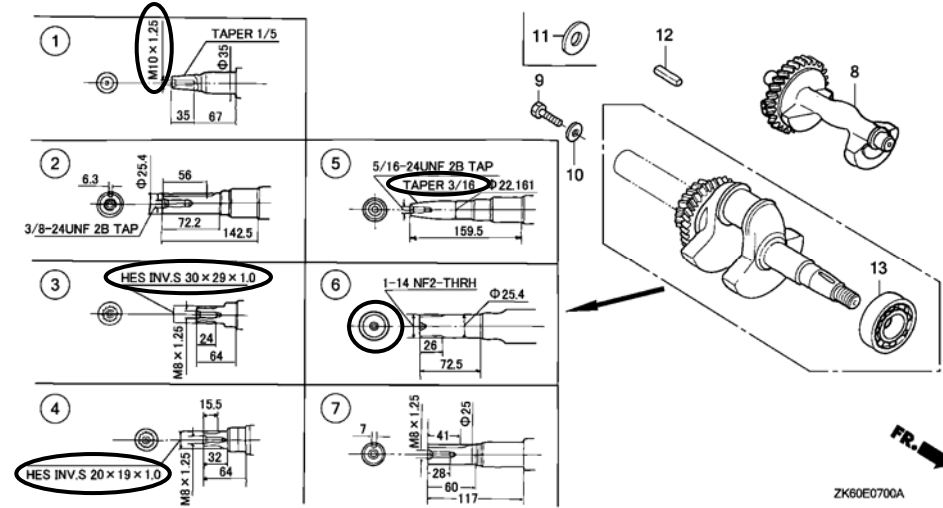

E-7	2	D	13310-ZK6-600	CRANKSHAFT COMP.	1 - -	----- 4105385	QXB7, QXE7, QXQ7
		A	13310-ZK6-601	1 - -	4105386 4137485	QXB7, QXE7, QXQ7
		A	13310-ZK6-602	1 - -	4137486 -----	QXB7, QXE7, QXQ7
	5	E	13310-ZK6-000	*PARTS NO. DELETION			
		E	13310-ZK6-010	*PARTS NO. DELETION			
		E	13310-ZK6-020	*PARTS NO. DELETION			
		E	13310-ZK6-600	*PARTS NO. DELETION			
		E	13310-ZK6-601	*PARTS NO. DELETION			
		E	13310-ZK6-602	*PARTS NO. DELETION			
	7	D	13310-ZK6-000	CRANKSHAFT COMP.	1 - -	----- 4105385	SXB7, SXE7
		A	13310-ZK6-010	1 - -	4105386 4137485	SXB7, SXE7
		A	13310-ZK6-020	1 - -	4137486 -----	SXB7, SXE7

NOTE A:PART NO. CHANGE D:NEWLY PROVIDED E:PART NO. DELETION K:REQUIRED NO. CORRECTION L:APPLICATION SERIAL NO. CORRECTION
T:APPLICATION CORRECTION Z:REMARKS CHANGE



PARTS CATALOGUE NEWS

Honda Motor Co., Ltd. Service Division

Printed in Japan

CODE NO.	BOOKLET TYPE	13ZK60E2
	MICRO- FICHE	13ZK60EB/FB
PARTS CATALOGUE NEWS	GX390K1 [GCAA-340] [GDAAM-110] GX390K1 [PROPANE ENGINE] [GDAF-110] [NATURAL GAS ENGINE] [GDAAK-100]	
NEWS NO.	046	

GX390K1-VSS TYPE sales parts information

NOTE: This Parts Catalogue News explains only the parts of the different model that are produced to conform to addition of the GX390K1-VSS type.

As for the parts not listed on this Parts Catalogue News, use the parts of the GX390K1-VS5 type.

• Models, parts catalogue codes and applicable serial numbers

Model	Type		Parts catalogue type	Applicable engine serial No.	Applicable carburetor identification No.
GX390K1	VS5	Base type	VS5	GCAA-3400001~	BE87A B / C
	VSS	Additional type	VSS	GDAAK-1000001~	BEL5F A

• Features of each type		Base type	Additional type
Model	Specifications	GX390K1	
		Standard equipment (1)	Propane (3)
Type		VS5	VSS
Crankshaft	3/16" Tapered	●	●
	1/5" Tapered		
	25mm Ø Straight		
	25.4mm Ø Straight		
	20mm Ø Spline		
	30mm Ø Spline		
	1" Thread		
Air cleaner	Silent		
	Oil bath		
	Cyclone		
	Standard (Generator)	●	●
	Standard (Rammer)		
	Semi dry		
Muffler	Standard (Snow thrower)		
	Silent		
	Standard		
Coil	Generator	●	●
	Lamp coil		
	Charge coil	●	●
	Oil alert	●	●
	Starter motor	●	●
	Reduction		

PARTS CATALOGUE NEWS

BOOKNo. : 13ZK60E2

Block No.	Ref. No.	Part No.	Description	Reqd. QTY			Base Part No.	Parts catalogue code
				(1)	(2)	(3)		
E-2	1	12200-ZF6-415	HEAD COMP., CYLINDER (CNG) ...	-	-	1	12200-ZF6-406	
	20		PLUG, SPARK (W16EPR-U) (DENSO)	-	-	0	98079-55855	
		98079-56846	PLUG, SPARK (BPR6ES) (NGK)	-	-	1	98079-55846	
E-9	8	14711-ZF6-F00	VALVE, IN. (GAS)	-	-	1	14711-ZE3-000	
	9	14721-ZF6-F00	VALVE, EX. (GAS)	-	-	1	14721-ZE3-810	
	12	14771-ZE2-000	RETAINER, IN. VALVE SPRING ...	-	-	1	14773-ZE2-000	
	14		ROTATOR, VALVE	-	-	0	14781-ZE2-000	
E-11	1		STARTER ASSY., RECOIL *R280*..... POWER RED	-	-	0	28400-ZE3-W01ZP	
			NH105... MAT BLACK (#15-#20)	-	-	0	28400-ZE3-W02ZH	
	2		CASE COMP., RECOIL STARTER *NH105*... MAT BLACK (#15-#20)	-	-	0	28410-ZE3-W01ZH	
			R280..... POWER RED	-	-	0	28410-ZE3-W01ZP	
	3		PULLEY, RECOIL STARTER	-	-	0	28421-ZE3-W01	
	4		RATCHET, STARTER	-	-	0	28422-ZE2-W01	
	5		SPRING, FRICTION	-	-	0	28441-ZE2-W01	
	6		SPRING, STARTER RETURN	-	-	0	28442-ZE2-W01	
	7		SPRING, RATCHET	-	-	0	28443-ZE2-W01	
	8		RETAINER, SPRING	-	-	0	28444-ZE2-W01	
	9		GRIP, STARTER	-	-	0	28461-ZE2-W03	
	10		ROPE, RECOIL STARTER	-	-	0	28462-ZE3-W01	
11		SCREW, CENTER	-	-	0	90004-ZE2-W01		
12		BOLT, FLANGE, 6X10	-	-	0	90008-ZE2-003		
E-12	3		COVER COMP., FAN *R280*..... POWER RED	-	-	0	19610-ZE3-700ZK	

PARTS CATALOGUE NEWS

BOOKNo. : 13ZK60E2

Block No.	Ref. No.	Part No.	Description	Reqd. QTY			Base Part No.	Parts catalogue code
				(1)	(2)	(3)		
	5	19620-ZE3-L60ZA	PROTECTOR COMP., FAN COVER *NH1*.....BLACK	-	-	1		
	11	90008-ZE2-003	BOLT, FLANGE, 6X10	-	-	3		
	13		CLIP, WIRE HARNESS, 6MM(WHITE)	-	-	0	90654-SA4-003	
	15	90851-SA6-000	PLUG, HOLE	-	-	1		
E-14-2	1		GASKET SET	-	-	0	16010-ZE3-701	
	2		VALVE SET, FLOAT	-	-	0	16011-ZA0-931	
	3		FLOAT SET	-	-	0	16013-ZA0-931	
	4		CHAMBER SET, FLOAT	-	-	0	16015-ZA0-931	
	6		SCREW SET, DRAIN (CARBURETOR NO.)	-	-	0	16024-124-760	
	7		SCREW SET	-	-	0	16028-ZA0-931	
	8		CARBURETOR ASSY. (BE87A C) ...	-	-	0	16100-ZF6-743	
	9		SCREW, THROTTLE STOP	-	-	0	16124-ZE0-005	
	10		CAP, CHOKE DUST	-	-	0	16148-141-881	
	11		NOZZLE, MAIN	-	-	0	16166-ZF6-005	
	12		COLLAR, SETTING	-	-	0	16172-ZE3-W10	
	14		INSULATOR, CARBURETOR	-	-	0	16211-ZF6-D40	
	16		PACKING, CARBURETOR	-	-	0	16221-ZF6-800	
	17		PACKING, INSULATOR	-	-	0	16223-ZE3-W00	
	18		VALVE ASSY., SOLENOID	-	-	0	16230-ZE3-702	
	19		STAY ASSY., MANUAL CHOKE	-	-	0	16260-ZE2-723	
	20		STAY COMP., SOLENOID	-	-	0	16261-ZE2-702	
	21		LEVER, CHOKE	-	-	0	16262-ZE2-711	
	22		JOINT, ROD	-	-	0	16263-ZA0-000	

PARTS CATALOGUE NEWS

BOOKNo. : 13ZK60E2

Block No.	Ref. No.	Part No.	Description	Reqd. QTY			Base Part No.	Parts catalogue code
				(1)	(2)	(3)		
	23		ROD, CHOKE	-	-	0	16264-ZE2-701	
	24		STOPPER, CHOKE ROD	-	-	0	16265-ZE2-721	
	25		SPRING, MANUAL CHOKE	-	-	0	16268-ZE2-721	
	26		PACKING, AIR CLEANER	-	-	0	16269-ZA0-800	
	27		DIAPHRAGM ASSY.	-	-	0	16400-ZE2-704	
	28		ROD, CHOKE CONTROL	-	-	0	16611-ZE2-711	
	29		GROMMET, CHOKE ROD	-	-	0	16613-893-000	
	30		GUIDE, CHOKE ROD	-	-	0	16615-893-000	
	31		VALVE, DASHPOT CHECK	-	-	0	36135-ZF6-D41	
	33		BUSH, ARM PIVOT	-	-	0	53149-964-003	
	34		GROMMET, FENDER	-	-	0	88911-MJ3-000	
	35		WASHER, CHOKE LEVER	-	-	0	90431-ZE2-700	
	36		SEAL, CHOKE LEVER	-	-	0	90432-ZE2-700	
	37		WASHER, THRUST, 2.7X8	-	-	0	90433-ZE2-700	
	38		COLLAR, LEVER	-	-	0	90434-ZE2-700	
	39		CLIP, WIRE HARNESS	-	-	0	90650-SD9-003	
	40		SCREW, PAN, 5X12	-	-	0	93500-05012-0A	
	41		SCREW-WASHER, 5X12	-	-	0	93892-05012-18	
	42		NUT, FLANGE, 6MM	-	-	0	94050-06000	
	43		WASHER, PLAIN, 5MM	-	-	0	94103-05000	
	44		E-RING, 2MM	-	-	0	94540-02010	
	45		E-RING, 4MM	-	-	0	94540-04010	
	46		E-RING, 7MM	-	-	0	94540-07010	
	48		CLIP, TUBE (B7)	-	-	0	95002-02070	

PARTS CATALOGUE NEWS

BOOKNo. : 13ZK60E2

Block No.	Ref. No.	Part No.	Description	Reqd. QTY			Base Part No.	Parts catalogue code
				(1)	(2)	(3)		
	50		TUBE, 3.5X75 (95005-35001-10M)	-	-	0	95005-35075-10	
	51		TUBE, 3.5X130 (95005-35001-10M)	-	-	0	95005-35130-10	
	52		JET, MAIN, #98	-	-	(0)	99101-ZH8-0980	
			JET, MAIN, #100	-	-	(0)	99101-ZH8-1000	
			JET, MAIN, #102	-	-	0	99101-ZH8-1020	
	53		JET SET, PILOT, #45	-	-	0	99204-ZA0-0450	
	54		SCREW SET	-	-	0	16016-ZH8-W01	
E-14-9	1	16100-ZF6-W71	CARBURETOR ASSY. (BEL5F A) ...	-	-	1		
	2	16124-ZE0-005	SCREW, THROTTLE STOP	-	-	1		
	3	16172-ZE3-W10	COLLAR, SETTING	-	-	1		
	4	16211-ZF6-000	INSULATOR, CARBURETOR	-	-	1		
	5	16220-ZA0-702	SPACER COMP., CARBURETOR	-	-	1		
	6	16221-ZF6-800	PACKING, CARBURETOR	-	-	1		
	7	16223-ZE3-W00	PACKING, INSULATOR	-	-	1		
	9	90678-MN5-000	CLIP, FUEL HOSE	-	-	1		
	10	94050-06000	NUT, FLANGE, 6MM	-	-	2		
	11	99104-ZE9-0450	JET, PILOT, #45	-	-	1		
E-15-3	3	17220-ZAA-K61	CASE COMP., AIR CLEANER	-	-	1	17220-ZB4-003	
E-16-2	5	18330-ZE3-700	PIPE, EX.	-	-	1	18330-ZE3-710	
E-17-1	1		PACKING, FUEL STRAINER CUP ...	-	-	0	16173-001-004	
	2		COCK ASSY., FUEL	-	-	0	16950-ZB4-015	
	3		SCREEN SET, FUEL STRAINER	-	-	0	16952-ZB4-005	
	4		O-RING, 9.0X1.3	-	-	0	16958-397-771	
	5		FILTER, CUP	-	-	0	16959-471-831	

PARTS CATALOGUE NEWS

BOOKNo. : 13ZK60E2

Block No.	Ref. No.	Part No.	Description	Reqd. QTY			Base Part No.	Parts catalogue code
				(1)	(2)	(3)		
	6		CUP, FUEL STRAINER	-	-	0	16967-GA6-671	
	7		METER ASSY., FUEL	-	-	0	17505-ZB2-003	
	9		CAP COMP., FUEL FILLER	-	-	0	17620-899-013	
	10		PACKING, FUEL FILLER CAP	-	-	0	17631-899-000	
	11		FILTER COMP., FUEL	-	-	0	17670-899-000	
	15		RUBBER, FUEL (9X15X10)	-	-	0	90854-ZB2-000	
	18		TUBE, FUEL, 4.5X150 (95001-45001-60M)	-	-	0	95001-45150-40	
	19		CLIP, TUBE (B8)	-	-	0	95002-02080	
E-19	2	19512-ZE2-000	PLATE, COOLING FAN SETTING ...	-	-	1		
	4		PULLEY, STARTER	-	-	0	28451-ZE3-W01	
	6	31100-ZF6-F00	FLYWHEEL COMP. (4POLE)	-	-	1		
	9		FLYWHEEL COMP. (SEL-LAMP)	-	-	0	31100-ZE3-722	
E-20	12	31630-ZF5-003	COIL ASSY., CHARGE (4A)	-	-	1	31630-ZE1-013	
E-22	1		ARM COMP., GOVERNOR	-	-	0	16550-ZE3-700	
	2	16551-ZE3-000	ARM, GOVERNOR	-	-	1		
	5	16562-ZE3-000	SPRING, THROTTLE RETURN	-	-	1	16562-ZE3-700	
	9	16500-ZF6-F00	CONTROL ASSY.	-	-	1	16570-ZE3-710	
E-28	4		EMBLEM (HONDA GX390)	-	-	0	87521-ZF6-W04	
	5	87522-ZE1-810	MARK, CAUTION	-	-	1		
E-40	18	35100-ZA0-023	SWITCH ASSY., COMBINATION	-	-	1	35100-ZB4-023	
	30		STOPPER, DISCHARGE GUARD	-	-	0	76122-952-000	
	59	31620-881-A02	RECTIFIER ASSY., REGULATOR ...	-	-	1		
	62	93500-06020-0G	SCREW, PAN, 6X20	-	-	1		
E-40-2	6		MARK, CHOKE	-	-	0	87528-898-620	

PARTS CATALOGUE NEWS

BOOKNo. : 13ZK60E2

Block No.	Ref. No.	Part No.	Description	Reqd. QTY			Base Part No.	Parts catalogue code
				(1)	(2)	(3)		
E-40-7	5	98079-56846	PLUG, SPARK (BPR6ES) (NGK)	-	-	1	98079-55846	